Hydro fears gas sale may sacrifice Island

By JIM HUME
Colonist reporter

The fate of a natural gas line to Vancouver Island could depend on the outcome of a National Energy Board hearing to be held in Calgary Monday. *(See also Page 46)*

And the two major parties involved in that hearing appear to be at odds on what the NEB decision should be.

At issue on Monday will be an application from Westcoast Transmission to export an extra 60 million cubic feet of natural gas a day from B.C. to the United States.

The government through, Mines, Energy and Petroleum Resources Minister James Hewitt, has already given its blessing to the export licence which would see El Paso Natural Gas of the U.S. paying between $75 million and $90 million a year into provincial coffers.

Hydro has already protested against the issuance of the export licence until natural gas reserves can be guaranteed in such quantity that the needs of British Columbians, particularly Vancouver Islanders, are assured.

Two weeks ago when the Westcoast application was first heard in Ottawa the B.C. Petroleum Corporation, the crown agency responsible for natural gas sales, announced that it could meet Westcoast requirements. And Hewitt, in Victoria, announced the sale as a fait accompli.

But at the hearing in Ottawa, Hydro appeared as an intervener with what had the appearance of a series of hard demands that B.C. consumers be given solid guarantees of supply before the export licence was approved.

At that hearing Hydro stated categorically that the export licence should only be granted when there was a guaranteed surplus of natural gas in B.C. At that time, Hydro said, the surplus could be exported without fear of deprivation to present and potential natural gas users in the province.

It also warned that should the export licence be granted without the guarantee of supply for Vancouver Island, the option of a natural gas line to the Island "would be foreclosed."

With the government backing the export sales for the $75-$90 million revenue, and Hydro apparently trying to protect supplies for the future, there were two days of confusion during and following the Ottawa hearing while the two agencies got their act together.

When that was accomplished, Hewitt announced that in reality the government and Hydro were on the same track and that reports of differences between the two "were more perceived by the media than real."

Thursday he still insisted that the lines of communication between his staff and Hydro were excellent and that the crown corporation and the government were on the same track.

Asked if Hydro would be appearing in Calgary as interveners, as they did in Ottawa, Hewitt said "Hydro will be there to express in some detail their concerns, and our concerns. We are both concerned with the same problem."

Basically, he said, the government finds itself able to support the Westcoast application "if the supplies of gas are there, and that is what Hydro is also saying."

But as far back as June 6 when Hydro filed its notice of intent to intervene in the Ottawa hearings the power corporation appeared to be establishing a hard line, with a natural gas pipeline to Vancouver Island the key to its arguments.

After listing details of its supply system on the Lower Mainland, the letter to the NEB noted that Hydro also served "some 5,000 gas customers in Victoria who currently consume some 3,630,000 therms of butane-air gas

Page 2—No split

Home
TELEPHONE
383-4111
CLASSIFIED
386-2121

The Daily Colonist.

Sunny, high 25
Weather Details on Page 2

Vancouver Island's leading newspaper since 1858

No. 185 — 121st Year | Victoria, British Columbia, Friday, July 20, 1979 | ** 20¢ Daily, 30¢ Sunday

—CP

Keep your head down, knees slightly bent

It wasn't a lost golf bet but a loss of power in these power short times that forced George Foster to give course ranger Trevor Davies an assist up the steep hill during the London Hunt Club Seniors tournament in London, Ontario. Temperatures didn't set a course record but were in the high 20s.

Clash likely over refugee plight

Hanoi faces wrath of West at Geneva

Colonist wire services

GENEVA — The Canadian delegation to the United Nations conference on the Southeast Asian refugee crisis prepared Thursday to join other countries planning to condemn Vietnam because they say it is purposely expelling thousands of citizens.

External Affairs Minister Flora MacDonald will stress that Vietnam should be denounced during the public part of the conference today and Saturday despite UN appeals that participants avoid political confrontations, officials said.

She was host at a dinner Thursday for representatives of 16 other countries, including the United States and Great Britain, said by Canadian officials to have a common approach.

"There comes a point when blame has to be laid at Vietnam's feet," said one.

The representatives were to discuss methods of pressuring Vietnam to stop the exodus, including a halt of aid for post-war reconstruction.

If all non-communist countries threaten to halt aid, Vietnam would have to rely solely on the Soviet Union, Canadian officials said.

Vietnam, meanwhile, denounced what it called an international campaign of "lies and calumnies" and warned that it would not sit still for cross-examination.

"It is urgent to adopt humanitarian measures right away for the refugees," said Deputy Foreign Minister Phan Hien. "If there are some who wish to divert this discussion to the political scene, we will not accept the disapproval of other countries. We did not come here for diatribes."

China and Britain, among others, have indicated they feel the conference must take up the root causes of the exodus from Vietnam, which some U.S. officials said is continuing at about 65,000 for the second straight month.

"There can be nothing more humanitarian than looking at the causes as well as the symptoms of the refugee problem, especially given that the problem could get worse," said one Western diplomat who asked not to be identified by name.

Waldheim called the conference at the suggestion of British Prime Minister Margaret Thatcher. He has repeatedly urged that it avoid political rhetoric and instead seek to set in motion the

Page 2—Viets

Carter pledges Asia air-sealift

WASHINGTON (AP) — President Carter, unexpectedly appearing at the White House fence to greet a protest march Thursday night, said he would order U.S. Navy planes and ships to be used to aid the Vietnamese "boat people."

Carter, climbing up on the mansion's iron fence to address the demonstrators, said that the U.S. was going to do "all we can to save the boat people."

"The kind of concern that you have, I think, represents what our nation ought to be," Carter told the crowd of 100.

The demonstators, seeking more aid for the refugees, had marched to the White House after hearing a concert by singer Joan Baez at the Lincoln Memorial.

"Your spirit of caring for other people is exactly what we need all over this nation," he said.

Democrats fume at shakeup

Colonist wire services

WASHINGTON — Droves of congressional Democrats reacted with anger and dismay Thursday to President Carter's firing of Health, Education and Welfare Secretary Joseph Califano and Treasury Secretary Michael Blumenthal, and to White House shake-up tactics in general.

Only the announcement of Griffin Bell's resignation as attorney-general was viewed as pro forma. Bell had long ago made it known he wished to leave by the end of the year, but he'd never said exactly when.

Carter had asked for and received offers of resignation from his entire cabinet and senior aides earlier this week in an effort to revitalize his administration.

Califano
. . . dismissal 'mistake'

Blumenthal
. . . too competent?

Calling Carter and his Georgia aides "The Bad News Boors," Wisconsin Representative David Obey summed up what seemed to be widespread sentiment on Capitol Hill.

"It is inconceivable," Obey said, "that they should dismiss the only truly effective secretary of health, education and welfare I have seen in my 10 years in Congress while retaining second- and third-raters such as Budget Director (James) McIntyre, chief of staff (Hamilton) Jordan and others."

Senator Edward Kennedy interrupted Senate debate on an appropriations bill to lament Califano's departure.

"It seems to me to be a matter of extraordinary irony that at a time of energy and economic crises, Secretary Califano's resignation is the first to be accepted," Kennedy said. Employing a touch of irony, Kennedy praised not only Califano's "extraordinary dedication" but also his "loyalty to President Carter."

Senator Abraham Ribicoff, a former HEW secretary, said he believed the

Page 2—Carter

Murder count laid in deaths of Sooke girls

A 24-year-old Campbell River man appeared before Judge Perriman Miller in Campbell River provincial court Thursday and was charged with the first-degree murder of two Sooke sisters.

Dean Thomas Langford was charged with the slayings of 26-year-old Christine Beatrice Thomas, 26, and Helena Rose Howard, 16, both of 1939 Powliuk in Sooke. Their fully-clothed bodies were found July 7 on a narrow logging road near Gold River with stab wounds to their back, neck, chest and face.

Two Port Alberni fishermen walking along Elk River Timber property at about 5:30 a.m. came across the bodies.

The women had relatives in the Gold River area and had apparently hitchhiked from southern Vancouver Island to visit their family.

Crown counsel Ernest Quantz of Nanaimo requested a one-week adjournment after the charge was read to Langford. Miller then remanded the case until next Thursday.

Charity for children labelled crime front

NEW YORK (UPI) — A charitable organization for the United Nation's "International Year of the Child" is actually a front organization for a convicted felon who used the group to gain access to the White House and possibly "launder" money from illegal drug and weapons sales, ABC News said Thursday night.

A network news program, *20-20*, said John Ellsworth, head of the suspect "International Children's Appeal," is a convicted forger and former government informer who is associated with "big time international drug traffickers." It said Ellsworth once sponsored a luncheon to benefit one of First Lady Rosalynn Carter's favorite charities in an effort to gain legitimacy for his organization.

Others touched by Ellsworth's activities but apparently unaware of his past were Senator Edward Kennedy and actress Jane Russell, the program said.

Ellsworth and his organization have vacated their Manhattan offices, walking out on unpaid bills estimated at $250,000, newsman Dave Marash said.

Marash interviewed a man he identified as a former Ellsworth associate who claimed "International Children's Appeal" was a "front for taking money from other types of businesses, mostly illegal businesses, and washing the money to make it clean."

Ellsworth, asked about using the group as a possible front for drug and gun deals, said: "To my knowledge, I myself am not involved," Ellsworth said. "I cannot speak directly for what other people have done."

DC-10 turns back, passengers rebel

Colonist-Los Angeles Times Service

LOS ANGELES — A National Airlines DC-10 bound for Miami with 237 passengers returned to Los Angeles International Airport early Thursday after one engine malfunctioned and started smoking.

Most passengers were put aboard another DC-10 that arrived safely later in Miami, but Jane Mancbach, a film executive aboard the aborted flight, said she and nearly half the other passengers refused to board the substitute plane after they learned it was a DC-10.

When the engine spewed smoke, she said, "people were crying, Hare Krishnas were chanting, I was praying, and people really thought this was it."

Restore-noose bid lost in U.K.

LONDON (Reuter) — The British Parliament on Thursday rejected a motion to restore the death penalty.

After six hours of often heated argument the House of Commons voted 362 to 243 against the motion that "capital punishment should again be available to the courts."

Capital punishment in Britain was abolished 14 years ago for all crimes except treason, violent sea piracy and arson in government shipyards.

The House of Commons has twice before turned down motions to bring back the hangman's noose.

The depth of division over the question was reflected when Prime Minister Margaret Thatcher voted for restoration, while her Home Secretary William Whitelaw opposed it.

David Steel, leader of the Liberal party, ended an emotional speech against restoration by saying: "We who have the power to decide have got to ask ourselves would we be prepared to personally carry out the process of execution."

INSIDE

Venezuela beauty new Miss Universe
—Page 24

B.C. caribou 'pawn in crisis'
—Page 29

Bridge	24
Business	6-9
Consumer	27
Comics	30
Crossword	24
Editorials	4
Entertainment	20-22
King Fisherman	23
Letters	5
Living	25, 26
Marine Calendar	23
Medical	26
Names in the News	24
Provincial Court	31
Sports	14-19, 45

Pickup competent, say peers; Indians outraged

By BILL SMITH
Colonist reporter

A decision by the B.C. College of Physicians and Surgeons not to suspend the licence of an Alert Bay doctor found negligent by a coroner's jury in the Jan. 22 death of an 11-year-old Indian girl, has been branded an outrage by the Nimpkish Band council.

The college's executive committee found Dr. Jack Pickup is competent and demonstrated not only a satisfactory background of knowledge but more than adequate skills in diagnosis and management, college deputy registrar Dr. Craig Arnold told the *Colonist* in an interview Thursday.

The jury ruled last month that Renee Smith died of severe general peritonitis, ruptured appendix and acute gangrenous appendicitis due to failure on Pickup's part to apply adequate medical care and procedures.

"The college's decision is an outrage," said Nimpkish band spokesman Dara Culhane.

"In light of evidence presented by the band (to the college), as well as evidence presented at the inquest, the fact that the college finds Pickup competent means the college condones and accepts a substandard level of competency from all doctors for all residents of B.C.

"If this is so, it would seem consideration should be given to an out-of-province evaluation of the college setup for the protection of all B.C. residents," Culhane said.

"If, as the college believes, Pickup possesses adequate skills in diagnosis and management, the question begging an answer is why did Renee die," she said.

Smith family lawyer Harry Rankin pulled no punches in describing the college's finding as "the most colossal whitewash job I've ever seen."

Rankin, a Vancouver alderman, said he was at a loss to understand how an incompetent doctor with a drinking problem could be found to be competent in the eyes of the college.

"Pickup has cornered the market up there so another

Page 2—College

College finds MD competent; Indians outraged

From Page 1

doctor won't go into the area," he said, "yet the college condones this."

He wondered how the college's executive committee could examine Pickup's competency without hearing witnesses and complainants, and studying a transcript of the 11-day inquest.

"There's no sane way the college could have reached the decision it did if they had heard witnesses, they would have had to come to some other conclusion," he said.

"What it amounted to was they asked Pickup questions and decided on the basis of his answers that he was competent. That's a pure whitewash job as far as I'm concerned," Rankin said.

The college's decision would result in greater pressure being exerted for a full-scale public inquiry into health care at Alert Bay, he predicted.

"We have to have an inquiry and get another doctor up there," Rankin said.

He said he had received no response to a request made several weeks ago to Health Minister Robert McClelland for a public inquiry, "but I'll keep pushing until I get one."

Indian public health nurse Vera Robinson said the announcement left her aghast.

"As a professional, as a registered nurse, I'm aghast that the level of care he (Pickup) exhibited in the treatment of Renee is accepted by the college.

"This means bodies can be buried without a signed death certificate, doctors can be drunk at the bedside of a patient, drugs can be prescribed that are not suitable, and nurses can go undisciplined.

"It means that everything that was brought out at the inquest that reflected inadequate patient care is considered acceptable by the college.

"And what is even worse, it means Pickup is no worse than a lot of other B.C. doctors . . . and this really scares the pants off me."

The band council met in emergency session for three hours Thursday afternoon to consider the college announcement.

Telegrams have been sent to Ottawa demanding an immediate meeting with Health and Welfare Minister David Crombie and Indian Affairs Minister Jake Epp, to discuss health care problems in the village of 1,800.

The band said in a statement it wanted to know why documents concerning 17 cases presented to the college by the health nurse had not been dealt with by the committee in its review of Pickup's competency.

They were all complaints received by the band from people who had been treated by Pickup.

College registrar Dr. J.A. Hutchison said certain specific recommendations were made to Pickup, the lone doctor at Alert Bay on Cormorant Island, off the northeast coast of Vancouver Island.

One recommendation related to the fact that Alert Bay is no longer isolated and it is easier to send critically-ill patients out to other hospitals, he said.

The other recommendation made to Pickup was personal, he said.

There was evidence at the inquest last month that Pickup has a drinking problem, but Hutchison said a provincial joint hospitals advisory committee found no evidence that Pickup was ever impaired by alcohol while practising at St. George's.

The joint committee report, released earlier this week, said native Indians at Alert Bay should have more input into health care there.

However, it recommended against holding a public inquiry as called for by the band and district council following the girl's death.

Hutchison said the committee examined Pickup in respect to his competency and to ensure he was bringing adequate skill and knowledge to his practice.

The action of the college resulted from a number of complaints received by the college regarding Pickup's services beginning this February.

There was no record of any complaints againt Pickup prior to the Renee Smith case, Hutchison said.

The report of the committee that examined Pickup stated categorically that he is indeed competent, the registrar said.

"Although the college has no authority to direct physicians, there will be a continuing effort to find another doctor for this area to provide relief . . . and so that a choice of physicians is available," Hutchison added.

"They would hope that their action (in making recommendations) will help this community to recover from the tribulations that have beset it in recent months, and that with this assurance of competence on Dr. Pickup's part and the alternative of seeking medical advice from another physician, their anxiety will be resolved," he said.

"After careful consideration the executive committee does not feel it necessary to suspend the doctor's licence," he said.

No split with Hydro, Hewitt insists

From Page 1

annually, and B.C. Hydro had invested, at March 31, 1978, $11.7 million for this purpose . . ."

The letter went on to state that Hydro "has (also) expended substantial sums of money in studying the feasibility of supplying natural gas to Vancouver Island, as have others."

The letter also notes that currently "some 60 per cent of the volume of gas flowing through Westcoast's existing pipeline is exported to the United States under a contract which expires in 1989 and from that date the pipeline will have an excess capacity for many years."

Hydro warned that in 10 years time capital costs required for the looping and maintenance of the Westcoast line may have to be charged to B.C. customers.

On July 3, Hydro forwarded to the NEB several pages of prepared testimony in which it expanded on its concerns and left no doubt that it was seriously concerned with the Westcoast application because "it affects both our long-term supply and its price."

The prepared testimony went on to say, in answer to a question as to how Westcoast's application affected long-term supply: "B.C. Hydro's gas demand peaks in the winter and it is therefore vital to us that our winter peak-day firm demand can be supplied. Our position is that only gas which is surplus to reasonably foreseeable domestic requirements on that peak day, as well as on an annual basis, constitutes surplus deliverability and is therefore surplus to Canadian requirements."

In other words, Hydro told the NEB that it was by no means sure that gas reserves and gas surpluses claimed were as firm as Westcoast and B.C. Petroleum Corporation indicate.

Asked if it was discounting the possibility of new gas discoveries in Westcoast's supply area, Hydro answered with a firm "no."

But officials added quickly: "Surely the time to recognize any major new discoveries is after they have occurred. At such time new applications could be made to export any newly discovered surplus."

Basically Hydro was saying: when we have a surplus, let's export the surplus. But until we know for sure, let's hold the gas for B.C. consumption.

Hydro told the NEB that it was imperative that enough natural gas be kept on hand to supply expanding B.C. markets and said that any exports beyond peak day deliverability would seriously hurt growth in the B.C. domestic market "with obvious deleterious effects on the economy of our service area. Builders of new homes would be forced to choose more expensive forms of heat and industrial expansion could be curtailed."

Hewitt insisted that Hydro's view on reserves and the need to provide for B.C.'s needs first are consistent with the goverment's views, although a few day after those statements were made he was announcing support for the sale of gas to El Paso.

Island Saw Co.
617 Chatham Street 385-5500

Viets face lashing

From Page 1

additional funding, machinery and pledges of refugee intakes to alleviate what all sides admit is an escalating human misery.

Canadian officials said the Soviet Union may have sent a delegation to the conference because it may feel humiliated by Vietnam's policies and be willing to impose pressure that culd stop or ease the exodus.

Earlier, Phan Hien said the suspension of Canadian aid to Vietnam since last February was unwise and unjust.

He said attempts to persuade other countries to take that position is defying the purpose of the conference which is finding ways to resettle the estimated 370,000 refugees from Vietnam, Cambodia and Laos in temporary camps in Southeast Asia and to discuss an orderly exit of persons directly from Vietnam if there is no way of stopping the flow.

MacDonald was host for the dinner because Canada is the chairman country of the 32-member executive committee of the UN High Commissioner for refugees. The chairmanship is an elected one-year position that ends in October.

Dale De Haan, deputy high commissioner for refugees, in an interview praised Macdonald's pre-conference announcement in Ottawa that the federal government would accept 50,000 Indochinese refugees by the end of 1980.

The government commitment depends on how many refugees are privately sponsored into Canada by humanitarian groups and also includes the government-sponsored quota of 8,000 for 1979. Under the new policy the federal government will sponsor one refugee for every refugee sponsored privately.

Carter shakeup

From Page 1

president "made a grave mistake" in ousting Califano. "Important programs for the nation will suffer without Joe Califano's leadership," Ribicoff said.

Califano served as domestic chief of staff in president Lyndon Johnson's White House and, in that position, was deeply involved with Johnson's "Great Society" program. For this reason, Califano is especially popular with many members of the liberal wing of the Democratic Party.

Rep. Charles Wilson of Texas told colleagues, "Good grief! They're cutting down the biggest trees and keeping the monkeys."

Reacting to the departure of Blumenthal, Kansas Republican Senator Robert Dole declared: "Once again, official Washington has proven that competence is a disqualifier."

"Instead of firing Joe Califano, Carter should have made him chief of staff in the White House," said Representative John LaFalce of New York.

Although congressional reaction to Califano's firing was overwhelmingly critical, some Democrats were openly supportive of Carter. Others were restrained in their public comments.

Senate Majority Whip Alan Cranston of California said the president had made "some very good changes" in replacing Califano with Secretary of Housing and Urban Development Patricia Roberts Harris and in replacing Blumenthal with Federal Reserve Board Chairman G. William Miller.

Califano and Blumenthal "were not viewed as effective team players. . . The president needs an effective team," Cranston said.

The weather

July 20, 1979

Sunny except low morning cloud or fog patches near Juan de Fuca Strait. Winds moderate westerly becoming fresh in the afternoon. Thursday's precipitation: nil. Sunshine 14 hours 54 minutes. Recorded high and low at Victoria airport 25 and 12. Today's forecast high and low 25 and 12. Today's sunrise 5:33, sunset 9:07. Moonrise 3:00 a.m., moonset 6:20 p.m. Saturday outlook: cloudy periods and a little cooler.

East coast of Vancouver Island — Sunny. Winds moderate to fresh westerly to northwesterly. Thursday's precipitation: nil. Recorded high and low at Nanaimo 31 and 13. Forecast high and low 28 and 13. Saturday outlook: cloudy periods and a little cooler.

West coast of Vancouver Island — Sunny except for coastal cloudy periods and fog patches. Winds light. Forecast high and low at Tofino 24 and 11. Saturday outlook: mainly cloudy and cooler.

North coast of the Mainland — Cloudy, a few showers. Winds light. Forecast high and low 19 and 9. Saturday outlook: mainly cloudy with a few showers and cooler.

Extended outlook, Sunday through Tuesday — chance of a few showers Sunday, fair Monday and Tuesday, temperatures near normal. Highs 22 to 27. Lows 10 to 14.

READINGS

	Max.	Min.	Prec.
St. John's	18	13	13.9
Halifax	24	15	—
Fredericton	30	15	—
Charlottetown	25	12	—
Montreal	28	15	—
Ottawa	29	13	—
Toronto	27	10	—
Thunder Bay	25	12	—
North Bay	26	13	—
Kenora	27	16	1.4
Winnipeg	28	17	0.9
Churchill	20	9	—
The Pas	30	13	—
Brandon	30	15	—
Regina	32	16	—
Saskatoon	34	16	—
Prince Albert	33	12	—
North Battleford	33	19	—
Swift Current	32	12	—
Medicine Hat	36	14	—
Lethbridge	35	14	—
Calgary	31	14	0.4
Edmonton	31	15	—
Castlegar	38	15	—
Penticton	36	17	—
Revelstoke	35	14	—
Vancouver	25	20	—
Terrace	28	15	—
Stewart	23	12	—
Port Hardy	20	10	—
Tofino	23	11	—
Comox	27	16	—
Prince George	30	11	—
Williams Lake	33	14	—
Kamloops	40	16	—
Dawson City	21	12	4.1
Whitehorse	18	5	0.7
Fort Nelson	28	16	—
Fort St. John	29	16	—
Peace River	29	13	—
Yellowknife	23	16	—
Inuvik	21	12	—
Seattle	32	24	—
Spokane	38	18	—
Portland	34	17	—
San Francisco	23	12	—
Los Angeles	25	19	—
Phoenix	39	27	—
Las Vegas	42	28	—
Chicago	28	16	—
New York	30	20	—
Miami	32	27	—

TIDES AT VICTORIA
(Tides listed are Pacific Standard Time)

	Time	Ht	Time	Ht	Time	Ht	Time	Ht
	H M	Ft.	H M	Ft.	H M	Ft.	H M	Ft.
20	0655	2.2	1445	7.3	1745	7.6	2310	8.7
21	0720	1.8	1710	7.8	1850	7.7	2350	8.6
22	0805	1.6	1745	7.9	1945	7.7		
23	0030	8.4	0830	1.5	1805	7.8	2025	7.6

TIDES AT SOOKE

	Time	Ht	Time	Ht	Time	Ht	Time	Ht
	H M	Ft.	H M	Ft.	H M	Ft.	H M	Ft.
20	0605	2.9	1230	7.0	1645	7.3	2230	7.7
21	0645	2.5	1500	7.4	1700	7.4	2310	9.7
22	0715	2.2	1510	7.5	1755	7.3	2345	9.6
23	0800	2.1	1515	7.6	1845	7.2		

TIDES AT FULFORD HARBOUR

	Time	Ht	Time	Ht	Time	Ht	Time	Ht
	H M	Ft.	H M	Ft.	H M	Ft.	H M	Ft.
20	0030	10.4	0815	2.3	1630	10.2	2045	9.0
21	0100	10.1	0905	2.1	1710	10.6	2200	8.9
22	0145	9.9	0935	1.9	1755	10.7	2255	8.8
23	0245	9.7	1015	1.8	1825	10.8	2325	8.6

CORRECTIONS
Please note the following corrections in Zellers' "Big Deal" Flyer July 19th to 21st.
PAGE 6
Coil mattress at 17.77 should be 60 coils and not 70 coils as advertised.
PAGE 12
The content on "B" 'Lushus' 100% linen tablecloth is 47% linen and 53% cotton and not 100% linen as advertised.
PLEASE ACCEPT ZELLERS' AOLOGY FOR ANY INCONVENIENCE CAUSED
Zellers
HILLSIDE SHOPPING CENTRE

WESTERN EXPRESS
WINNING NUMBERS
FOR WINSDAY JULY 18, 1979

$10,000.00 WINNING NUMBERS	$100,000.00 WINNING NUMBERS
2 5 5 1 0 2 6	2 0 9 7 8 3 6
1 8 1 9 6 3 4	3 7 7 7 1 3 0
1 9 5 4 1 6 7	3 1 3 0 7 8 5
3 0 9 8 8 2 5	2 6 8 1 5 5 6
1 1 5 6 5 7 3	1 2 2 0 8 9 2

If the last six, five or four digits on your ticket are identical to and in the same order as the winning numbers above, your ticket is eligible to win the corresponding prize.

last 6 digits WIN	$1,000
last 5 digits WIN	$100
last 4 digits WIN	$25

NOTE: All cash prizes up to and including $1,000 may be cashed at any branch of the Canadian Imperial Bank of Commerce only in British Columbia, Alberta, Saskatchewan, Manitoba and the Yukon. Instant cash vouchers of $2, $5 or $25 may also be cashed at participating retailers.
In the event of discrepancy between this list and the official winning numbers list as certified by the auditors of the Foundation, the latter shall prevail.
Western Canada Lottery Foundation

SHAPE UP YOUR YARD 'N GARDEN WITH HELP FROM CUBBON!
TOP QUALITY melnor SPRINKLERS Assorted Types and Sizes $2.00 OFF MARKED PRICE
FENCING
BUILD A GOOD NEIGHBOUR FENCE
4' CEDAR LATH
50 Pcs./bundle ALSO AVAILABLE IN 6 FT. LENGTH $6.95 Per Bundle
17 Gal Capacity Reg. 10.49
Rubbermaid
ALL WEATHER GARBAGE CAN .....ONLY $8.89
COCO MAT
18"x30" ..... ea. $5.99
16"x27" ..... ea. $5.69
WELLS FARGO PROTECTION SYSTEMS
HOME PROTECTION SMOKE ALARMS
Now Home Smoke Alarms with extra protection from the Company that's been protecting Government and Industry from fire for over 25 years.
IONIZATION ALARM Complete W/9 Volt Battery #P5B-10 Reg. $24.95 NOW ONLY $21.95
EXTRA PROTECTION SAFETY LIGHT ALARM Reg. $37.95 ea.
With Automatic Safety Light Complete with 2/9 Volt Batteries. #P5A-20.....NOW ONLY $31.95 ea.
WE CARRY A WIDE ASSORTMENT OF PATIO SLABS IN A VARIETY OF SIZES. OUR RED COATS ARE ON DUTY TO HELP YOU.
CUBBON LINK HARDWARE STORES HOME CENTRES
IN COLWOOD 2650 NOBHILL RD. 474-1281
ON COOK 1720 COOK ST. 384-8181
STORE HOURS: MON.-SAT. 8 a.m.-5:30 p.m. SUNDAYS 10 a.m.-4 p.m.
ITEMS NOT EXACTLY AS ILLUSTRATED
PRICES EFFECTIVE THROUGH JULY 24 OR WHILE STOCKS LASTS.
CHARGEX VISA

Figures key obstacle

Troop talks deadlocked

Colonist—Los Angeles Times

VIENNA, Austria — The 18th round of East-West talks on reduction of military forces in Central Europe ended in deadlock Thursday, with each side accusing the other of blocking progress.

Known as Mutual and Balanced Force Reductions, the talks have been going on in Geneva since October 1973, but to little avail.

When U.S. President Carter and Soviet President Leonid Brezhnev came here a month ago to sign the new strategic arms limitation treaty, they issued a communique expressing mutual belief that success of the S.A.L.T. II negotiations would spur progress on the MBFR talks.

There were modest hopes on the American side that the Russians might make some move before this round ended that would improve the atmosphere of detente between the two nations and might even help win ratification of the S.A.L.T. agreement by the U.S. Senate.

But nothing happened. And, if anything, the Soviets seem to be more intransigent. Holding up everything is a disagreement on the size of existing Warsaw Pact forces on the central front in Europe.

The Warsaw Pact nations do not quarrel with the NATO figure for its own forces of about 980,000 men under arms in all services on the central front in Europe. The Soviet Union and its allies admit to a total of 1,005,000. But NATO insists that the real figure is higher by 150,000 ground troops and another 30,000 in the air forces, for a total of about 1,185,000.

The NATO powers are insisting that there must be agreement on these figures before there can be agreement on reductions—and they have been reinforced in this determination by the new S.A.L.T. II treaty.

—AP

Sandinista guerrillas in Managua pull down statue of former President Somoza

SOMOZA TO TAKE 3-MONTH TRIP

MIAMI BEACH, Fla. (UPI) — Ousted Nicaraguan President Anastasio Somoza said Thursday he planned to leave his exile hideway for a three-month trip so he would not be caught up in political turmoil in his homeland again.

He said he objected to the role the United States "insisted" he play in urging interim President Francisco Urcuyo Malianos to transfer power to the Sandanista junta.

Somoza said he would be leaving his Sunset Island mansion later this week on a trip to an undisclosed location so he would not have to "suffer the duress" of being in "the middle of their negotiations."

The ex-president said Urcuyo "committed a tremendous political mistake" when he said he would serve out the final two years of Somoza's term. Somoza denied he had any part in Urcuyo's decision.

"Then came the telephone call from Mr. (U.S. Deputy Secretary of State Warren) Christopher making me responsible for an act, which I had no control of."

Junta to abolish despised institutions

SAN JOSE, Costa Rica (UPI) — The Sandinista-backed Junta of National Reconstruction will abolish all institutions of the Somoza dynasty, and its first target will be the national guard, junta officials disclosed Thursday.

After the U.S. Marine-created guard is disbanded, the junta will abolish the guard's espionage networks, Anastasio Somoza's Liberal Party, congress and all court systems, the officials declared.

"We have already been successful in eradicating the main cancer of Nicaraguan society, Anastasio 'Tacho' Somoza himself. He is gone," said a junta spokesman. "But now the real task begins, the dismantling of his hated institutions so they can never again harm Nicaragua."

The officials said the abolition of Somoza's institutions would begin as soon as the junta was installed in Managua.

The junta will proclaim a temporary charter called the "Fundamental Statute" when they arrive in Managua.

Joaquin Cuadra Chamorro, a dissident Nicaraguan businessman who will be the junta's banking minister, said the "Fundamental Statute" would replace the Somoza-inspired constitution and penal code. It will abolish the congress, supreme court, the court of appeals and labor court.

An American diplomat in Central America compared the feeling among the new Nicaraguan leaders to that of revolutionaries who toppled the shah of Iran in February. "There is a little bit of that in the Nicaraguan revolution, too," said the diplomat.

The statue will replace the guard with a new army made up of Sandinista guerrillas and selected "honest and patriotic" guardsmen.

It will also guarantee respect for human rights, equality of opportunity for all Nicaraguans and freedom of press, radio and television, thought and religion.

Executive and administrative responsibility of the country will reside with the junta, it said, which would share government with a 36-member Council of State, composed of all parties and political groups except Somoza's Liberal Party, which would be dissolved.

Chamorro said the statute would be Nicaragua's only law until a new constitution was drafted.

Woman to hold reins in Portugal regime

LISBON (AP) — Portugal's president asked 49-year-old Maria de Lourdes Pintassilgo on Thursday to form a government and become Portugal's first woman prime minister.

The announcement, read by an aide to President Antonio Ramalho Eanes, came after six weeks of political manoeuvring to replace a caretaker government and prepare the way for autumn elections.

Pintassilgo, Portugal's ambassador to the United Nations Educational, Scientific and Cultural Organization based in Paris, made known the appointment before to the official announcement. "It's not for me to announce," she said as she emerged from the the president's office Thursday. "However, the offer was made and I accepted."

Her views are close to those of the moderate Socialist party, although she is not a member of any party. The Socialists, along with the Communists, welcomed her appointment as prime minister-designate. If the two parties support her, she would have a majority in Parliament.

Tanker crews warned

WASHINGTON (UPI) — The State Department said Thursday it has issued a warning to crews of oil tankers and other ships to be alert for a terrorist attempt to seize or sink one of the ships in the Persian Gulf next week.

The warning, issued by the State Department's office of Maritime Affairs and the Defense Mapping Agency, cautioned crews to watch out for terrorists on July 23.

The warning said the Straits of Hormuz, a narrow passage at the mouth of the Persian Gulf, was a likely spot for the attack. Nearly half of the western world's oil imports pass through the straits.

A State Department spokesman, Hodding Carter III, refused to discuss what information had prompted the warning to shippers.

July 23 is the anniversary of the Egyptian revolution that overthrew the monarchy in 1952.

Carter said the information "was drawn from various sources and we believe that the possibility of a hijacking is high around that time."

It's hard to sell the Peugeot 504

Salesmen are always complaining that they can't practice their skills with potential 504 buyers. The car sells itself. One test-drive is usually enough to convince anybody. Meanwhile, our salesmen stand by and watch the 504s do their job.

Drop in and see the Peugeot 504 for yourself. But try to ask our salesmen a few questions. It'll make them feel better.

PEUGEOT

MAZDA PACIFIC PEUGEOT

SALES — SERVICE — LEASING

Blanshard at Johnson D.L. D02073A 385-1451

Jordans

Mid-Summer Sale

FOR THOSE WITH MORE FLAIR THAN FUNDS! THIS IS YOUR MOMENT FOR INCREDIBLE SAVINGS ON JORDAN'S FAMOUS "FASHION LEADER CARPETS"

SAVE 20% OR MORE

Cheap carpet at a cheap price is not good value! The smart shopper will buy the best quality at the lowest possible price. And that's available now at Jordans for we're adjusting inventories and balancing colour ranges . . . to make way for new Fall shipments. Shop NOW, while the selection is good. You'll be sorry if you miss this Golden Opportunity.

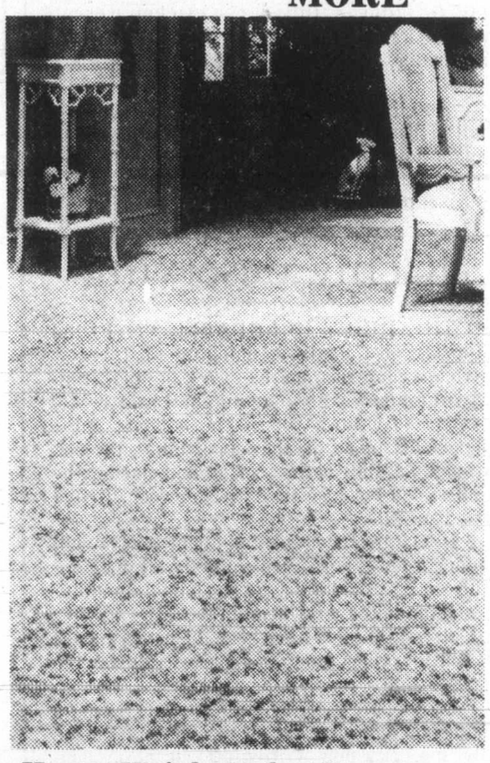

Delicately Sculptured 100% Nylon

Most attractive with subdued multicolored tones. High density cushion plus Scotchgard makes this carpet affordable luxury. 8 lovely shades. $14.50 sq. yd.

Dense Saxony Plush

100% nylon pile that looks great and wears even better. Designed to stand the test of time. Scotchgard to resist soil and static. 8 decorator colours. $15.99 sq. yd.

"Wool-like" Nylon Saxony

Thick luxurious carpeting you won't be afriad to walk on. Wears as beautifully as it looks. Scotchgard. 10 of today's lustrous colours, appealing in any decor. $19.99 sq. yd.

Carved Textured Nylon

Outstanding blend of style and beauty . . . exciting multi-hued colors in an irresistably soft 100% nylon pile. Scotchgard. 8 gorgeous hues. $21.50 sq. yd.

Heavy Weight Nylon Saxony

The ultimate in luxury . . . a classic with "wool-like" elegance and outstanding wearability. Built-in resilience and ability to resist soil. 10 magnificent tones to enhance any decor. $25.99 sq. yd.

Jordans has served Western Canadians with quality and integrity for fifty years . . . and we'll continue to do so with the same kind of fashion and value you've come to expect from us.

Convenient credit terms or use your Mastercharge or Chargex

Jordans

EFFECTIVE JULY 21st through JULY 28th, 1979

854 PANDORA
Parking at the rear
385-6746
Open Friday 'til 9

5th FLOOR
STANDARD FURNITURE
737 YATES ST.

3100 SHELBOURNE
Hillside Shopping Centre
595-1521
Open Wed., Thurs., Fri. 'til 9 P.M.

Jordans 50th Anniversary

6-22

TEN PEOPLE! THOUSANDS of chances to WIN! LOTO$COM offers YOU their TEN$TEN$TEN PLAN!

Get together with TEN people. It only costs you about two bucks a week for the whole year.

Here's what you get:
TEN Western Lottery tickets per week.
TEN Provincial Lottery tickets every month.

Count 'em. It adds up to thousands of chances to WIN!

YOU GET: 2600 chances at $100,000.00 AND at $10,000.00. PLUS 1200 chances at $1,000,000.00 AND at $250,000.00.

Safe and Reliable. LOTO$COM.
- Random computerized ticket selection.
- Guaranteed checking of results.
- Automatic notification of winners.

AND MORE!

CALL 388-7335
License No. B16705-4
LOTO$COM

RELIABLE LOTTERY SERVICE LTD. ▪ 710 MARKET ST., VICTORIA, B.C. V8T 2E3 ▪ License No. B16705-4

The Daily Colonist.

1858 — 1979

Published every morning except Monday by The Colonist Publishers at 2621 Douglas Street, Victoria, B.C., V8W 2N4, a division of F.P. Publications (Western) Limited. Second class mail registration number 0516. All undelivered copies or any notices respecting changes of address are to be sent to the above address. Member Audit Bureau of Circulation.

RICHARD BOWER
PUBLISHER AND EDITOR-IN-CHIEF

DON VIPOND
ASSOCIATE EDITOR

FRED BARNES
MANAGING EDITOR

FRIDAY, JULY 20, 1979

An elegy on a village green

ONCE UPON A TIME in a faraway green and pleasant land called England there was a game known as cricket. It had been played for nigh on seven hundred years, by nobleman and peasant alike.

Eventually, cricket spread around the globe and was played and watched by millions from California to Calcutta. But England remained its shrine, and to people in other lands cricket was identified as one of those peculiarly English traditions, including crumpets and tea, saucy postcards from Blackpool and an evening at the pub.

The object and nature of this game are much too complex to explain here. Its lexicon is full of incomprehensible terms like silly mid-off, square leg, googly and maiden over.

The point is, cricket is more than a mere game. To its adherents it's a solemn ritual, an almost mystical experience.

But more than anything else cricket, with its gentlemanly code of manners, has come to symbolize the uniquely English pride in fair play, decency and sportsmanship. Hence, of course, the expression "it simply isn't cricket" to describe anything underhanded, unsporting or downright sneaky.

Imagine, then, the recent outrage of cricket lovers everywhere at what one county side did to another. To ensure passage into the next round of a league competition, Somerset put the knife into Worcestershire by exploiting a technicality in the rules concerning over-all scoring rates.

The Somerset players came out to bat and, after facing only six balls and scoring one run, closed their innings. Worcestershire, still in a state of shock, went in to bat, scored two runs and the game was over 15 minutes after it had started.

Spectators who had paid admission expecting to enjoy a full day's cricket weren't offered a word of apology by the Somerset cads and rotters. Everyone agreed it was a jolly poor show.

And that's the sad story of the decline and fall of English cricket. The game was played again in that country, but somehow it was never quite the same. Two minutes' silence, please, to honor the dead.

Richly deserving

SO THE RIGHT HONORABLE the Prime Minister of Canada is going to visit a few African countries on his way to and from the Commonwealth meeting in Lusaka. According to Ottawa reports he will not only make the most of the opportunity to look around Zambia before, after and during the conference but also take in Cameroon, Kenya and Tanzania.

It has also been brulted about that he will be accorded a hero's welcome by all of them. And well he should — and so should any other Canadian taxpayer who might visit them. After all, all four of them have been the beneficiaries of considerable Canadian generosity during the past decade.

From 1969 to 1977, for instance, Canada made outright gifts, or low or no interest loans (the majority now written off) to these countries totalling close to $250,000,000.

Up to the end of 1977 Cameroon received close to $43,000,000, Zambia, $30,570,000; Kenya, $37,360,000 and Tanzania, $114,650,000. Other grants, gifts and loans have been made since then, but detailed figures are not available.

So, happy safari, Joe. But do try to keep the costs down.

COMMENT/BACKGROUND

Where your permit keeps you out of jail

Jack Foisie

JOHANNESBURG, South Africa — A gray truck with wire grillwork over its windows stopped at a corner in suburban Rosebank and four uniformed policemen got out. Dispersing into side streets, they began stopping blacks and asking to see their **dompas**, the documents that permit them to be in a white area.

Such challenges can occur anywhere, at any time, and can be conducted by the lowest-ranking official of the white minority government.

The book identifies the bearer by name and tribe. It indicates whether he or she was married in a church or by "native custom." It lists tax payments and employers, and carries the employer's signature. Black and blue in color, the size and shape of a checkbook, it controls a black person's life from age 16 until death.

When challenged, a black person must have his "book of life" with him, and it must be in order, or he will go to jail.

The challenge is one of many uncertainties of daily life for black people in South Africa. Pass raids have increased, and have been extended to places where blacks work and even to Soweto, the huge black township outside Johannesburg.

Government officials acknowledge that their aim is to enforce the "influx control" laws and others that determine where a black may live and work, even what sort of work he may do. The raids are designed to return to their tribal homelands the unemployed, the illegally employed, the squatters.

Recent raids have resulted in, among other things, the following:

—A black woman was told that she must marry if she wanted to go on living in her dead husband's house.

—A domestic servant woman was charged with having a man in her room without her employer's permission. The man was her husband but the law required that he sleep in separate quarters.

—A laborer was fined $57 for "illegally harboring" his wife, who had brought their ailing child to town from the black homeland state of Transkei, seeking medical treatment.

—White diners were interrupted for an hour while influx control inspectors questioned black waiters at a restaurant.

—The manager of a clothing store had to get police permission for black customers to line up outside his store overnight so they could be on hand for a sale the next day. Otherwise, they would have been arrested for violating the 11 p.m. curfew.

These are isolated incidents. Still, a tough pass enforcement campaign in Soweto, where nationwide black rioting began in 1976, has created a wave of resentment.

Police vans, known in tribal language as **kwelas**, have become a common sight at commuter rail and bus stations. Often the passbook checks have been carried out on Friday afternoons, when black workers are homeward bound with their pay.

Those hauled away in the kwelas are certain to be held over the weekend, leaving their families without money for food.

Soweto's most prominent citizen, Bishop Desmond Tutu, sent protests to Prime Minister Pieter W. Botha and to Koornhof. In a statement issued as head of the South African Council of Churches, Bishop Tutu said, "The influx control regulations are among the most humiliating of the most dehumanizing laws and regulations applied to this country."

Pass law arrests in major urban areas totaled 272,000 last year, an increase of almost 100,000 over 1977. And the pace so far this year indicates an even higher total in 1979.

To be caught without the pass book means almost certain arrest. Lack of a current employer's signature is also cause for arrest. Being caught in an unauthorized area is cause for arrest, as is being caught overstaying a visit in an authorized area, a frequent offense for men who visit wives employed as domestic servants.

The pass law system forces many black families to live apart. The man may have permission to work in a white urban area, perhaps living with hundreds of other men in a crowded dormitory-style hostel, but his wife and children have to remain in their rural tribal area far away.

Violating the pass laws is likely to mean time in jail. Unless the white employer makes the effort to locate his missing black employee, and pays the "admission of guilt" fine, the pass violator may languish in jail for several days before appearing in court.

On an average weekday 100 blacks appear before a white commissioner for pass law violations. Most hearings last only three or four minutes.

On a recent day in one such court, the judge almost invariably intoned the sentence. "Twelve rand or 24 days."

Twelve rand, about $15, represents about a week's pay for the black occasional laborer, a category that includes most of those who appear in court because they cannot find permanent work.

Few of those sentenced can pay. Some do not wish to pay, for in jail there is shelter and food. Thus, on any given day, South African jails contain roughly 100,000 prisoners serving short-term sentences.

(c) The Los Angeles Times

"Air Canada again. Will we accept as trade-in a few DC-8's and Bryce Mackasey?"

West Germany vs Canada: comparing styles in government

Lubor Zink

OTTAWA — While the seminar the Konrad Adenauer Foundation held last month in Bonn and Mainz for a group of 12 Canadian parliamentarians, academics and journalists covered a wide range of political and economic issues, its emphasis was on German federalism. We found that in essence West Germany shares the main features and problems of our federal structure. But there are some notable differences worth looking at as we contemplate constitutional and structural adjustments at home. Shaped into its present form only 30 years ago (albeit on an historical foundation) the German federal model offers some of the updates and adjustments we might be seeking.

One interesting difference is in election procedure. The *Bundestag* (the equivalent of our House of Commons) is elected by a system of "personalized proportional representation." This is an innovative blend of the direct constituency contest we use and proportional party representation. In practice it means that half of *Bundestag's* 496 members are elected the same way our MPs are elected while the other half are chosen from lists prepared by political parties. The number of seats each party gets this way depends on its percentage of the total vote across the country.

This mix of the two systems, which assures both direct constituency representation and fair reflection of the national strength of the poltical parties, is accomplished by every voter casting two votes: one for a local candidate and one for a party. To prevent proliferation of meaningless fringe groups, a political party must — apart form subscribing to democratic principles — attract at least 5 per cent of the total votes cast to be represented in the *Bundestag*.

Another interesting difference is in the composition and function of the *Bundesrat* — the upper house. Like our Senate, the *Bundesrat* (or Federal Council) is not directly elected. But unlike our Senators, its members are not appointed by the federal government, but represent the *Laender* (state) governments, which are the equivalent of our provincial administrations.

Each of the 11 states has at least three representatives in the *Bundesrat*. States with large populations have up to five representatives. They are, as a rule, the premiers of the *Laender* and designated members of their governments, though substitutes can be delegated. The votes of a *Land* can only be cast as a block. The reason for that is to assure every *Land* a voice in the *Bundesrat* which represents the elected government of the day. Since state governments need not be of the same party as the federal government (at present most of the state legislatures are controlled by the Christian Democrats who are the opposition in Bonn), the *Bundesrat* can and does also provide a political balance on top of its guardianship of state and regional interests.

On the other hand, not all legislation passed by *Bundestag* requires *bundesrat* approval. Only laws touching on state interests — about half of *Bundestag* legislation — must have such approval, although the *Bundesrat* has the right of objection to any measure passed by the lower house. Should disputes arise, a mediation committee of both houses is called to work out a compromise.

Being a sort of "House of the provinces," the *Bundesrat* model is worth looking at in detail. Its experience may well provide a host of practical ideas for the badly-needed reform of our Senate.

Not much, however, can be learned from the division of federal and state powers in the Federal Republic. The pattern, though obviously influenced by different backgrounds, is roughly the same as ours, with cultural autonomy of the *Laender* the key feature. In the end, as one of the state's finance minister told us, "all federal-state questions boil down to money." West Germany's tax sharing and equalization payments resemble ours, though by and large the states must watch their spending more carefully than our provinces do. (For example, the *Laender* are responsible for *all* medical care expenses and cannot run to Bonn for more money if they overspend).

With painful memory of two national bankruptcies (the disastrous inflation of the 1920s and totally worthless money prior to the 1948 monetary reform when all West Germans started with 50 new DM), there is unquestionably much greater sense of fiscal responsiility in the Federal Republic than anywhere else in the Western world. But centralization pressures and bureaucratization — especially under the present socialist government in Bonn — are taking their toll and may well become the main political issue in next year's German federal election.

(c) Toronto Sun Syndicate

Tactics of the New Right — as one victim discovered

Marquis Childs

WASHINGTON — Plain speaking is a virtue Americans have long prized and at no time is it so essential as in an age of confusion and conflict. That is what gives exceptional importance to former Sen. Thomas J. McIntyre's book, *The Fear Brokers*. So far as this observer is aware, it is the first time the tactics of the New Right — fear, hatred, intimidation — have been analyzed in detail by one with good reason to know what the richly-financed assault can mean.

McIntyre, a Democrat, was defeated for re-election to a third term in the Senate by the bludgeoning attacks of ultra-rightists in his own state of New Hampshire. The attack was led by Gov. Meldrim Thompson — who, ironically enough, was defeated in the same election — and by William Loeb, publisher of The Manchester Union Leader, the only paper with a statewide circulation. They zeroed in on him for his vote in favor of the Panama Canal treaties.

In a larger context, McIntyre sees the New Right as a fundamental distortion of the ethics of fair play that have prevailed under the two-party system. Democrats and Republicans are targeted for extinction if they vote against any of the issues on the high-priority list of the ultra-right. Foremost in 1978 were the Panama Canal treaties, and when McIntyre voted for ratification the full blast was turned on.

He suggests, and I believe rightly, that this same bludgeon will be applied in the far more important and difficult issue of the SALT II treaty. After intensive efforts by the administration, the Panama Canal treaties were ratified by a single vote over the required two-thirds majority in the Senate. By present count, SALT is unlikely to be that fortunate.

McIntyre lists the 12 extreme-right organizations that united, together with the Young Republicans, in the Committee to Save the Panama Canal. They drew not a little of their financial mainstay from the work of Richard Viguerie, a master of the computer-telephone bank-television technique to bring out conservative money on a nationwide basis. He quotes Viguerie:

"We are going to look very carefully at the votes when all this is over and do an awful lot of punishing next election. We're going to oppose people in the primaries, Republican or Democrat, if they come down on the wrong side of this issue. We're going to oppose 'em in the general election, and in some cases we're maybe going to run third-party candidates."

One of the Republicans they knocked off in the 1978 primary was Sen. Clifford Case of New Jersey, who was the ranking Republican on the Foreign Affairs Committee. They were successful, probably beyond their most ambitious dreams, in eliminating such moderate-to-liberal senators as Dick Clark of Iowa.

The ultras and the single-issue specialists have a hit list of 12 senators they intend to defeat in 1980. One is Sen. Mark Hatfield, R-Ore. In a foreward to *The Fear Brokers*, Hatfield writes:

"Loyalty to the nation becomes equated with the political agenda of the right wing — to be for escalating our production of nuclear arms, to be against any SALT agreement, to oppose the Equal Rights Amendment and so forth. To take a different side on any of these issues means that you are unpatriotic, that you are a disloyal citizen. Historically, the more such a version of national righteousness gains political power, the greater is the extent of political repression that inevitably follows."

McIntyre quotes from some of the violent letters he received during the Panama Canal debate. They show a strong bias against blacks, Jews and Catholics. McIntyre is himself a Catholic.

He describes in detail the way in which Thompson and Loeb combined to destroy him. This had gone on not just over the Panama Canal, but almost from the start of his political career. McIntyre was defeated by Gordon Humphrey, who got 51 per cent of the vote in the general election to McIntyre's 49. Humphrey was an airline pilot who had never before held public office.

One of the distortions of the presidential process is the weight given to New Hampshire by reason of the fact that the state has the first presidential primary. That date in February has been carefully preserved by the legislature to gain national prestige and, incidentally, to benefit the motel and restaurant owners as candidates and reporters move in. The trek has already begun, with Republican hopefuls making as many as six and seven forays into the state nearly two years before the primary.

But the lesson in *The Fear Brokers* is more ominous — the peril of fear, intimidation and hatred.

(c) United Feature Syndicate, Inc.

Erma Bombeck

Some of the most creative fiction being written today is never published.

Its authors never appear on talk shows, give magazine interviews, or make big deals with the paperback people.

Their work is confined to a small postcard sent from their vacation to the folks back home.

I have never read a postcard where the people were not having the most wonderful time of their lives and were sick that you were not there to share in their ecstasy. The front of the card may bear a picture of a hotel room that is too depressing to commit suicide in, or a lake that features raw waste, but you flip it over and the writer says, "Having a marvelous time. Weather perfect. Food fantastic. Never want to come home. Tomorrow, we tour Paperclip Factory. Love. . ."

And who has not received cards they pray their postman has been too busy to examine? We always get at least one from a friend who sends a topless native with arrows and a note saying. "Does this remind you of Bernice after two martinis?"

I am not a postcard writer, but I married one. This man, who has not written to his only sister in 20 years, will pore over racks of postcards for hours. Then, ignoring hanging gardens, majestic canyons, prehistoric burial grounds, spacious skies and amber waves of grain, he will continue to shuffle through his cards, matching up the belly dancer to the office bachelor, ruins to one of the kids' bedrooms, a statue with one arm missing to his accountant

I once tugged at his arm and begged him to watch a child being cured in a miracle bath in South America and he pulled away and whispered, "How do you spell Walter Cronkite's last name?"

Once he gets started the literary juices flow. They spill right out in tiny illegible script on the message side to the address side with arrows pointing over to the front and continuing in a circular movement.

My favorite card was one I picked off the rack. Across the front of the card was emblazoned, "RAISING HELL IN ATWATER." There was a picture of a 1937 car parked in front of the courthouse, plastic flowers around the war monument, a man pitching horseshoes, and a dog at the bus station waiting for something to leave.

I didn't send it. I didn't want anyone to know I was there

(c) Field Enterprises Inc.

GORDE HUNTER

one man's opinion

• At hand, a request from a Stop Smoking organization that I, as a rescued soul from the weed, lend my voice to a campaign to have smoking made illegal in public buildings, restaurants, etc. I will be more than happy to counsel anyone on **NOT SMOKING**, pointing out the many heath hazards that do exist, even in what many people would consider a rather casual smoking habit. I would especially advise young people never to start the foolish habit, but I realize such an offering would have little or no chance of success, just as many such representations had little or no success with me when I was a sprout.

But at the same time I will not speak out for the banning of smoking in public buildings — not until the government shows a little backbone on the subject first. If it is legal to buy cigarettes, legal to advertise them in magazines and in newspapers, then it should be just as legal to smoke them in public buildings, restaurants, airplanes and so on. Make it illegal to buy cigarettes and the whole picture changes. But until that time, count me out — let the puffers do their foolish thing — they have rights too, y'know. . .

★ ★ ★

PLEASE, NOT so much as a solitary squawk about our hot weather of late. Tough sleeping at night? Remember, friends, that this is the case on but four or five nights of the entire year, whereas, those poor souls who must sleep in such horrendous outposts as Toronto, Hamilton, Ottawa, Montreal, Winnipeg, etc., are subject to muggy conditions nearly the whole summer long — plus, in many instances, mosquitoes. We are weather blessed. . .

★ ★ ★

IT WAS 40 years ago this past May when King George VI and Queen Elizabeth made that marvelous cross-country tour of this Canada — a tour, I insist, that has never since been matched. It was our first glimpse of royalty at such a high level and the motorcades through our cities were spine-tingling delights and I'll wager that every Canadian who owned a box Brownie, has a picture of the royal couple seated in that Chrysler touring car.

But I'll also wager that very few of them have a picture as beautiful as the one owned by Bruce Boreham of our town. Bruce, who was the public relations director for the CNR until his retirement eight or nine years ago, made all the arrangements for the King and Queen to spend a few days at one of the rustic cabins in Jasper Park Lodge. They were enthralled by the quiet beauty of the place and when it came time to leave, they invited Bruce and his cameraman to take a picture outside their cabin door. It is the nicest I've ever seen of their majesties and Bruce Boreham and his wife Claire have it enlarged and framed above their fireplace. Incidentally, it showed just how young the King and Queen were at the time of the Canadian tour. Boreham has many pictures taken with celebrities who stopped at Jasper — I guess his favorites are ones with Bing Crosby and with General Montgomery. . .

★ ★ ★

HOLIDAYS GETTING to be just a little expensive? I'm sure it is costing more to spend holidays in most places, but certainly not on the scale that has struck those visiting Europe.

My golfing partner Carl Hemeon and his wife Lottie are in Europe for a magicians convention and they are really finding out what inflation has done in places like Belgium and Austria. A card from Vienna tells of some pretty steep prices. The cost to get into the magic show, for instance, is $25 tops, $16 on the other end. Gasoline is $3.20 per gallon and a good hotel room goes for $100 per night. Carl says a fairly good room rents for $60 per night and that there are no motel-type accommodations. So, while inflation has us by the ears here, we can consider ourselves lucky we don't have to live with European prices — yet. . .

★ ★ ★

JUST TO SET the record absolutely straight — Canada's oil production is declining — not increasing as some would have you believe. We are importing 600,000 barrels per day now and that will go up unless significant new fields are discovered. At this time, Alberta is at peak production and it's not enough. Think about it the next time you waste some gas and remember, we'll have gas lineups here in the not too distant future. . .

'After retirement, aim to die broke'

An open letter to Grace McCarthy, minister of human resources, in reply to her answer to my letter recently published in the *Colonist*, in which I voiced my protest against a $3 deduction from my GAIN cheque of $38.88. (A copy of this letter was also mailed to Mrs. McCarthy.)

I am writing this letter for several reasons. First — to acknowledge your recent letter to me in explanation for the reason of a reduction of $3 from my GAIN cheque; I appreciate your taking the time from a busy schedule to do this.

Second — as a public acknowledgement of this letter of explanation from you to readers of the *Colonist*, through which I made my protest public, and also to allow readers in my age category the benefit of my experience with this phase of government prodecure regarding bank interest accrued from even small savings deposits. e.g. on a yearly interest of $74 the governments deduct $72 leaving the grand sum of $2 "profit"? for the senior citizen.

Thirdly — That in no way do I criticize your office to any greater extent than that of the former federal government, for a similar deduction of $3 a month from my Old Age Pension cheque, and on which you assured me your calculations were made, and which by the way was approximately the same amount as the cost of living bonus for April.

I do not withdraw the criticism, but at least I know enough now to follow the advice of Dr. Foster Vernon, president, of Unlimited Human Resources Associates, "After retirement, aim to die broke."

H. GRAN,
Merville.

Punch

"Since you ask, I feel that this gentleman's paranoia is the more realistic of the two."

Towing spoils visit to Victoria

A recent pleasant visit to Victoria was spoiled by a ripoff which deserves publicity.

One night we needed a snack at 2 a.m. We found a late night restaurant but not knowing local custom left the rental car in a nearby parking lot. There was no attendant and in the dark we did not see the 50-cent slot machine. These are not too common in the United States.

After a brief meal we returned to the car — to find it missing. On returning to the restaurant to call the police it was suggested we should first call a local towing company — Gordon's (owned by Tritow Systems Ltd. Store Street, Victoria). The towing company said "Yes, we have your car," and said it would cost $16 to pick up that night or $50 the next day. The taxi driver who took us to Gordon's said, "They pick up 100 cars every night." After handing over $16 our rental car was returned.

Victoria needs tourism and we are more than sure you care what your visitors think about Victoria's image.

Most visitors must be unaware of your local parking system, and we are most certainly not the first to have been inconvenienced.

Why didn't Gordon's leave a note to say it had been towed? Or more sensibly leave an envelope on the window to send 50 cents by mail?

Your present system is gouging and does Victoria no credit at all.

A. & C. SUTTON,
2570 Huntington Dr.,
Aptos, California.

Grant withdrawal is crippling blow

On July 10 our government cut off the homeowners' grant for new owners in leasehold apartments in B.C. by passing the 1979 Homeowners' Grant Act.

As an owner in a leasehold apartment and as a representative of a 211-suite apartment building in Victoria, I protest this callous, arbitrary withdrawal of owners' rights to the homeowners' grant.

The effect on our property values and the extra burden imposed by this crippling blow to many a homeowner's budget, gives us cause to reflect on the integrity of the present government.

We ask that those people who would support us, please write to Premier Bennett without delay. This withdrawal of the homeowners' grant may very well spread to include your condominium or house in the future.

S. RYCROFT,
Chairman,
Orchard House
Leaseholders'
Association,
647 Michigan St.,
Victoria.

Refugees unwelcome

Re: Canadian MP Peter Stollery's remarks regarding admitting 30,000 additional Vietnamese refugees. That's OK, Mr. Stollery, I'm sure you can accommodate them in your riding of Spadina.

It's OK, for these fat cat politicians with their big salaries and expense accounts, but what about our youth and unemployed?

With a million unemployed and not much hope, a continuing immigration of British, European and the East Indians, who we need like a hole in the head, Stollery wants to admit an additional 30,000. It might seem ludicrous if it wasn't so pathetically irresponsible.

I would suggest Mr. Stollery put his brain in gear before engaging his mouth, and devote his efforts toward cleaning up the mess his party's previous government left, not adding to it. Charity begins at home.

MURRAY N. GILES,
3824 Carey Road,
Victoria.

Sign of the times

We condemn the use of tobacco but consider removing marijuana from the Criminal Code.

We teach sex in our schools and then legalize abortions.

In the name of "human rights" homosexuals may now enter the priesthood, communists may teach our children in the schools. Capital punishment is abolished so that murderers can be parolled to murder again!

Traitors advocating the break up of our country aren't punished but rather offered inducements (such as changes in our constitution) if they but reconsider.

Gaston E. Godbout of Victoria has compared the proposed breakup of Canada to a marriage breakup but in a marriage breakup the one leaving doesn't take the house or any part of it! All of Canada belongs to every Canadian.

FLO E. FRAWLEY,
National Leader
(elected),
Dominion of Canada
Party,
517 23rd Ave., N.E.,
Calgary, Alta.

To be considered for publication in their entirety or in part, letters should be on subjects of general interest. All letters must be signed by the writer and inclusion of the writer's address also is required. Those with pen names or initials will not be accepted. Preference will be given those which are brief and to the point.

Improved repertoire

Out here in the boondocks of Sooke, which after some 14 years of regionalism has become one of the more infested bedrooms of Victoria, some of us have been amused at Messers. Couvelier and Campbell tossing vulgar words at one another, as reported July 11.

It has occurred me that these gentlemen are somewhat lacking in forceful expression so if they wish to add to their repertoire and send me a stamped, self-addressed envelope I shall be happy to send them a copy of the "Irishman's curse, other wise known as "the curse of old Tutelly and his seven snotty orphans."

I can guarantee a really forceful expression and if a man can say it all without drawing breath he need have no fear of emphysema.

CORNELIUS
MARSHALL SMITH,
P. O. Box 91,
Sooke.

Traveller points out need for overnight trailer park

I was very interested in the discussion which took place recently on the possibility of locating an overnight trailer park in Victoria.

Apparently Ernie Townsend, president of the Trailer Parks' Association, objected strongly to the proposal and referred to those recreational vehicle enthusiasts who would use the facilities as "cheapies". He also inferred that their only expenditure would be the ferry fare to get on and off the Island.

I disagree with Mr. Townsend, and having recently completed a 20,000 trip around the North American continent, I believe I can contribute to Mr. Townsend's education on the subject of monetary expenditure of the recreational vehicle tourist.

During the 12 month period that my friends and I were on the road, our expenses averaged close to $1,000 per month. This was spent on sightseeing, bus trips around the cities, department stores, gift shops, gas, food and, yes, even campsites.

On arrival at a strange city we endeavored to locate close to the centre, and if this was not possible, we looked for a place near-to some form of downtown transportation. We then took a bus tour of the city to orient ourselves, and to decide which of the attractions we wished to see on subsequent days

Although recreation vehicle enthusiasts eat many meals in their rigs, they always look forward to eating out, and do so often when sightseeing in a strange city.

On the question "Is a downtown recreation vehicle location needed?" — I would suggest a check on the number of these vehicles arriving at three ferry terminals, Swartz Bay, Sidney (from Anacortes) and Port Angeles, all of which feed traffic into Victoria.

A conservative estimate would be 300 to 400 per day at this time of year, and I am sure many of them would stay in Victoria longer if the type of accommodation under discussion was available.

ART CASSON,
895 Walfred Road,
Victoria.

Much more than folkfest

Did you know that Inter-Cultural Association of Victoria is more than a folkfest held in Centennial Square every year, or a social club?

We help the community by our program in workshops on human rights and group understanding; resource centres information on multiculturalism; multicultural education services — resource library and program; immigrant service information, referral, counselling, advocacy and translation; multicultural women's group; citizenship classes; English and other languages etc.; coordination, sponsorship and representation on various multiculture activities, locally and provincially; promote loyalty to Canada and good citizenship.

If you are interested in our work write Mayor Mike Young and ask him for the old Carnegie Public Library on Yates for us and Victoria's needs.

PATRICIA BRANDON,
620 View St.,
Victoria.

Misplaced quotes put report in error

With reference to my letter published in the *Colonist* July 10. The quote following from Sidney Island, a Report of the Islands Trust should have read as follows:

"George L. Courtenay purchased the island in 1902 for $25,000. He farmed there extensively, logged off some of the lumber for railway ties and established the Sidney Island Tile and Brick Co., at the north end of the island. The Brick Company produced some 55,000 common and pressed bricks a year and employed 70 men, mostly Chinese. The Empress Hotel and the Hotel Vancouver were built with bricks from Sidney Island. The brickworks flourished until the First World War when the island, except for 200 acres where the brickworks stood was sold to a local syndicate for $150,000."

Just in case some of your readers were wondering about the misplaced quotation marks!

I also drew attention to a feature article in the June issue of B.C.'s *Western Living* entitled *Canoe — paddling through the Gulf Islands* by Duncan Kent. This suggests to me the use of Sidney Island as a southern most pivotal point for kayakers and canoeists.

Last week we received the welcome news that the Canadian Nature Federation passed a resolution at their annual general meeting in support of the park proposal.

PAMELA JONES,
Secretary,
Sidney Island Committee,
P.O. Box 6007,
Victoria.

INTRODUCING...

The One With Taste!

New CRAVEN "A" Ultra Light offers you flavour far beyond any other ultra light cigarette.

Only CRAVEN "A" has succeeded in balancing good taste and ultra mildness in a cigarette.

The secret is Natural Flavour Enrichment,* discovered by CRAVEN "A" craftsmen as a way of adding full rich tobacco flavour to an ultra light cigarette.

Try new CRAVEN "A" Ultra Light soon... let your own good taste prove it.

CRAVEN "A"
Ultra Light

The One With Taste!

*World patents pending

Warning: Health and Welfare Canada advises that danger to health increases with amount smoked - avoid inhaling.
Average per cigarette - "Tar" - 1 mg. Nic. 0.1 mg.

MARKET REPORT

Closing quotations for Thursday, July 19, 1979

Toronto trading

TORONTO (CP) — The Toronto stock market closed mixed after a muddled and slow session Thursday.

Analysts said many investors stayed on the sidelines amid economic confusion and the possibility that interest rates will be pushed up in the United States.

John Cheyne, an analyst with Richardson Securities of Canada in Winnipeg, said some investors have been taking profits from oil and gas stocks and moving them into banks, which are seen as good defensive stocks in uncertain times.

The number of call options traded increased to 4,728 from 3,678 Wednesday and put options to 138 from 73.

Trading in shares of Nufort Resources Ltd. was halted at 11:30 p.m. at the company's request. The stock last traded at 33½ cents.

BOX SCORE

	Thurs.	Wed.
Issues traded	629	669
Advances	196	137
Declines	213	298
Unchanged	220	234

ACTIVE STOCKS

Stock	Sales	High	Low	Close	Ch'ge
Macmil Bl	141522	$28½	27⅞	28½	+⅝
DomePet	122491	$46⅛	43¾	44¾	−⅜
Union Gs A	68323	$11⅞	11⅜	11⅞	+⅝
Warrngtn	54600	121	120	121	
Penningtn	54300	$7½	7	7½	
Mines and oils					
Goldlund	52800	112	105	112	+6
Nufort Res	52500	33½	30	33½	+3½
Rio Algom	52151	$35¼	33¾	33¾	−1¼
Parlake Rs	42500	212	210	212	−2
Sherritt	33900	$10	9⅞	9⅞	−¼

TSE 300 INDEX

	Close	Ch'ge	high	low
TSE 300	1552.37	+1.59	1618.41	1315.11
Mineral	1288.34	−5.24	1359.44	1104.24
Finac'l	1244.02	+7.55	1264.43	1155.76
Oil, Gas	2645.87	−8.30	2862.26	1850.56
Indust	1185.11	+4.04	1250.11	1049.31
Utilits	1544.29	+9.68	1612.52	1422.04
Consum	1272.30	−2.77	1360.58	1222.46
Merch	1293.63	−6.04	1403.60	1091.51
Forest	1556.03	+27.97	1574.43	1380.76
Transp	2085.13	−22.51	2274.91	1585.93
Pipelin	1909.09	+4.05	1999.24	1585.93
Manage	1805.36	+8.01	1932.01	1493.20
Comm.	1417.42	+2.66	1474.21	1356.26
Golds	1884.09	−3.19	1963.62	1424.52
Buildig	3902.24	+44.23	4147.18	2276.18

Up 8, down 6. Volume 3.42 million (4.01 million). Value $50.21 million ($59.36 million).

Distributed by CP
Toronto Stock Exchange—July 19
Complete tabulation of Thursday transactions. Quotations in cents unless marked $. z—Odd lot, xd—Ex-dividend, xr—Ex-rights, xw — Ex-warrants. Net change is from previous board-lot closing sale.

Stock	Sales	High	Low	Close	Net Ch'ge
A and B					
A.G.F.M	500	255	255	255	+5
Abitibi	48755	$18⅝	18	18½	+½
Abitbi 7½p	425	$49¼	49¼	49¼	−¼
Abitbi 10	236	$53½	53½	53½	
Acklands	100	$16⅜	16⅜	16⅜	
Action Trd	1000	81	81	81	+2
Adanac M	1800	290	280	289	−5
Afton Min	1000	$15¼	15	15¼	+¼
Agnico E	2400	$7½	7¼	7½	+⅛
Agra Ind A	1200	$6¼	6	6¼	+⅛
Albany	23000	93	90	91	+1
Alt Energy	3795	$31	30¼	30¼	−¾
Alta Gas A	16948	$23⅜	23⅛	23⅛	
Alta G C p	180	$77	77	77	+2
Alta G 9.76	z30	$27⅞	27¾	27¾	
Alta G 7.60	260	$25½	25½	25½	+¼
Alta G 6⅞	15260	$32½	32⅛	32¼	+⅛
Alcan	8093	$38⅝	38⅜	38⅜	−¼
Algoma St	1239	$27⅝	27¼	27¼	−⅜
AllarcoDv	1405	$52½	52½	52½	
Alum 3rd p	700	$26⅝	26⅝	26⅝	
Am Bonza	4230	$20	19¼	19½	−½
Am Larder	3000	29	29	29	+1
Am Eagle	900	325	320	325	+15
Am Leduc	27500	35	33	34	−1
Andres W A	806	$14	13⅞	14	+¾
Andres W B	175	$14	14	14	
Ang D Gld	1000	145	145	145	−10
Ang U Dev	2000	470	470	470	+5
Aquitaine	6378	$33½	33⅛	33¼	−⅛
Arbor C	1000	110	110	110	
Argus B pr	120	$32⅞	32⅞	32⅞	
Argus C pr	1520	$9	8⅞	8⅞	+⅛
Asamera	6000	$17½	17¼	17½	
Asbestos	4100	$41	40⅝	40⅝	−¾
Asoc Porc	1645	144	144	144	−3
Atco A	2500	$21⅝	21⅜	21⅜	−⅛
Atl C Cop	2479	70	70	70	
Atlas Yk	3500	65	61	61	−4
Ato Hard A	400	$14⅜	14¼	14¼	
BC Sugar A	465	$37	36¾	36¾	−¾
BP Can	3295	$27⅜	27	27	+¼
Banister C	7000	$13⅝	13¼	13½	
Bank BC	z140	$33⅝	33⅛	33⅝	
Bank Mtl	22403	$24⅞	24⅜	24⅞	+¼
Bank N S	10797	$24⅞	24⅝	24⅞	+⅛
Bankeno	10750	375	335	335	−45
B Cdn Nat	900	$15⅞	15⅞	15⅞	
Bary Expl	1600	142	142	142	
Bathrst p	100	$13½	13½	13½	
Baton B	2200	$13¼	13¼	13¼	−¼
Bell Canad	31950	$22¾	21½	21¾	+⅛
Bell A pr	z58	$64	63	64	
Bell B pr	z10	$64	64	64	
Bell 2.28	125	$32¼	32¼	32¼	+⅛
Bell 1.80	100	$23½	23½	23½	+¼
Bell 1.96	1400	$27	26¾	26¾	−½
Blakwod A	1000	$5⅞	5⅞	5⅞	
Bomac A	z25	$6¾	6¾	6¾	
Bombr	z5	$11¾	11¾	11¾	
Bonza O	3800	$7¾	7⅝	7⅝	−⅛
Bow Valy	9565	$28	27½	27¾	−⅛
Bralor Res	1200	$14½	14½	14½	+⅛
Bramalea	1600	$18⅛	18⅛	18⅛	
Brascan A	7031	$22⅞	22¾	22¾	
Brenda M	1500	$19⅜	19¼	19⅜	
Bright A	100	$16½	16½	16½	
Brinco	z5	$7⅛	7⅛	7⅛	
BCFP	3000	$24	23⅝	24	
BCFP pr	540	$39⅝	39¾	39¾	−1⅛
BC Phone	1925	$18	17⅝	17⅝	−¼
BCPh 4⅜p	100	$53½	53½	53½	−⅛
BCPh 4½p	z25	$54¼	54¼	54¼	
BCPh 4¾p	125	$58½	58½	58½	−1½
BCPh 1956	z25	$57¼	57¼	57¼	
BCPh 4.84	1100	$16	16	16	
BCP 10.16 p	z10	$26¾	26¾	26¾	
BCP 2.32 p	100	$35	35	35	−½
Brunswk	8260	$9	8⅞	9	+¼
Budd Can	910	$7⅛	7⅛	7⅛	+⅛
Budd Can w	z900	30	24	30	
C					
CC Yachts	3249	400	395	400	+10
CAE	10450	$11⅞	11⅝	11⅞	
Cad Frv	1580	$17	17	17	+⅛
Cad Frv A	450	$10⅛	10⅛	10⅛	
Cal Pow A	2837	$45	44½	45	+⅛
Cal P 4½p	z10	$61⅝	61⅝	61⅝	
Cal P 7½p	z40	$100	100	100	
Cal P 10p	z5	$108¼	108¼	108¼	
Cal P 9.80	300	$109⅛	109	109⅛	
Cal P 8¾	15	$107½	107½	107½	
Calvert	60100	68	66	68	+2
Cam Mine	2500	28½	28½	28½	−½
Camflo	28750	$15½	15⅛	15½	+⅛
C Chib A	1050	$6⅜	6⅜	6⅜	
Camp RL	9130	$22¾	22¼	22¼	−¾

Stock	Sales	High	Low	Close	Net Ch'ge
Can Cem	9400	$13¼	13	13	
CCe Cp	100	$16¼	16¼	16¼	
CDC pr B	48	$117½	117⅛	117⅜	+⅜
Can Malt A	320	$32½	32½	32½	
C Nor West	5830	$13⅛	12¾	12¾	
C Packrs	200	$27	26¾	26¾	−¼
Can Perm	3925	$19¾	19⅝	19½	
CS Pete	2450	$6	5⅞	6	+⅛
Can Trust	1260	$26¾	26½	26½	
C Trust 7¼	400	$20½	20½	20½	
C Tung	500	$24½	24½	24½	
Cdn Arrow	3000	35	32	35	+2
CCablesy A	480	$11½	11¼	11¼	
C Cable w	1220	175	171	171	+1
Cdn Cel	900	$9¾	9¾	9¾	−¼
C Formost	1100	$8¾	8½	8¾	+⅜
CG Invest	1600	$22⅜	22½	22½	−⅛
C Hidrogas	900	$6⅞	6⅝	6⅝	−¼
C Homestd	7700	$20	19½	19¾	
Cl Bk Com	10288	$27½	27¼	27¼	
CIL	600	$23½	23⅜	23⅜	−⅛
CLI Pete	7307	175	170	175	+10
C Marconi	150	$12¼	12¼	12¼	−¼
CNat R	7800	$5⅞	5⅝	5⅝	−⅛
C Ocdental	7830	$41½	39½	41½	+2¼
CP Inve	6091	$29¾	29⅛	29¾	+¾
CP Ltd	14895	$31⅝	31⅜	31⅜	−⅜
CPL A p	600	$10	10	10	
C Reserve	4100	$17	16½	16⅝	−⅛
Cdn Sup O	2306	$135½	134½	135½	+½
Cdn Tire	z34	$29	28¾	28¾	
Cdn Tire A	4028	$31	30¾	30⅞	−⅛
C Uilties	1140	$18⅝	18⅜	18½	+⅛
CU 10¼	190	$27⅜	27⅜	27⅜	−⅛
CWN G 4pr	150	$10¼	10¼	10¼	−⅛
CWN 5½p	100	$13½	13½	13½	−⅜
Canbra	400	395	395	395	+5
Candel Oil	z84	$40⅝	39⅞	39⅞	
Canray	16400	218	210	215	+1
Canron A	1100	$28½	28½	28½	+¼
Cara	4100	$13½	13⅜	13⅜	+⅛
Carl OK	7225	$5¾	5⅝	5¾	+⅛
Carl A p	z10	$27⅛	27⅛	27⅛	
Carma A	3200	$16	15¾	15¾	−¼
Carma 8.75	150	$20	20	20	
Carrier JD	500	290	290	290	+10
Cassiar	100	$11½	11½	11½	
Celanese	1690	$5½	5⅜	5½	
Cenex	27100	229	218	218	−2
Ctl Est A	300	$13	13	13	+½
Centurion	1400	$6⅜	6⅜	6⅜	−⅛
Chnclr	2800	460	450	450	−10
Charter Ol	100	240	240	240	−1
Cherokee	3800	$9⅜	9⅛	9⅜	+⅜
Chib Kay	1000	10	10	10	+½
Chieftan D	4198	$25	24½	24⅝	−⅛
Chieftain p	50	$185	185	185	−2
Chimo	1300	170	170	170	−5
Chrysler	2429	$10	9¾	9⅞	+⅛
CHUM	260	$11⅜	11	11	
CHUM B	1875	$11⅜	11¼	11¼	−¼
Coch Will	14500	78	76	76	−1
Cockfield	157	420	420	420	
Coin Lake	3000	22	20½	20½	−½
Comb Met	10000	40	39	39	
Cominco	14047	$38⅞	38½	38⅞	+¼
C Holiday I	z10	$9¾	9¾	9¾	
Compr Ap	100	$13⅝	13⅝	13⅝	
Coniagas	500	101	101	101	−18
Con Bath A	3840	$13¼	13	13¼	+⅜
Con Bath p	z20	$18½	18½	18½	
Con Fardy	5743	390	380	390	+5
C Durham	11300	180	175	178	+8
C Marben	31700	165	156	156	−9
Cons Prof	10500	64	61	64	+4
C Rambler	1500	230	230	230	
C Rexspar	2400	60	60	60	
Con Distrb	15700	$12½	12¼	12⅜	
Cons Gas	7450	$23	22⅝	22¾	
Con Gas D	1965	$30¾	30⅛	30⅛	−⅛
Con Glass	200	$15	15	15	−¼
Conuco Ltd	8800	$5¼	5⅛	5¼	
Conventrs	1900	$9	8¾	9	
Conwest	7300	$7¼	6⅞	7⅛	+⅛
Cop Fields	14100	$5	480	5	+20
Coseka R	17225	$8½	8¼	8⅜	+⅛
Costain Ltd	3100	$15¼	15⅛	15⅛	+⅛
Craigmt	2525	$7⅜	7	7	−¼
Crain R L	z20	$11⅜	11⅜	11⅜	
Crestbrk	700	$15½	15⅜	15½	
C Zelrba A	100	$23¾	23¾	23¾	+¼
Crush Intl	3080	$13¾	13¼	13¾	+¼
Cuvier M	3500	49	46	49	+3
Cygnus A	z3	$12¾	12¾	12¾	
Cyprus	5645	$16¾	16¼	16½	−½
Czar Res	14100	$9⅛	8⅝	8⅝	−⅜
Czar Res p	400	$29	29	29	+¼
D to G					
Dale-R	200	$13¼	13¼	13¼	−½
Dalmy A	600	$8¾	8¾	8¾	+¼
Daon Dev	8300	$16⅞	16¼	16⅞	+¾
Daon 8⅝p	800	$9⅝	9½	9⅝	+⅛
D Eldona	11600	130	128	130	+2
Delhi Pac	5000	23	22½	22½	−½
Denison	15066	$29½	29⅛	29¼	−¼
Dicknsn	4360	$8½	8¼	8⅜	−⅛
Digtech	1100	$5¼	5⅛	5⅛	−¼
Discovry	200	100	100	100	−5

Stock	Sales	High	Low	Close	Net Ch'ge
Dist Tr A	500	$7½	7½	7½	−½
Doman I	14325	$9¼	8¾	9¼	+⅝
Dome Mine	1170	$45½	45¼	45½	+¼
D Pete	122491	$46⅛	43¾	44¾	−⅜
D Bridge	817	$36	36	36	+½
DBridger	21413	85	72	85	+13
D Citrs A	1000	$5½	5½	5½	+⅛
Dofasco A	3100	$32¼	32	32	−¼
Dofasco p	610	$64⅝	64⅝	64⅝	
Dom Store	6570	$20¼	19¾	19⅞	−⅛
D Textie	600	$13¼	13¼	13¼	
Domtar	12205	$26⅜	26⅜	26½	+¼
Dunde Pal	1499	43	43	43	+2
Du Pont A	320	$23½	23½	23½	
Dylex L A	100	$12⅝	12⅝	12⅝	+⅛
Dynamar	16100	250	246	246	−5
E-L Fin p	7936	$12	12	12	−¾
East Mal	6020	155	150	152	−6
East Sul A	110	210	210	210	−15
Ego Res	11200	235	226	235	+5
Elhm A	1075	$5⅝	5½	5½	
Elks Stors	200	$6¾	6¾	6¾	
Emco	4600	$10¾	10⅝	10¾	+½
Emco w	2500	310	300	300	+15
Extndcar	3700	$8½	8⅜	8½	−⅛
Extd A	3600	$8⅝	8⅛	8⅝	
Falcon C	17000	$7⅜	7¼	7¼	
Flbrg Nik A	7260	$58¾	57	57¼	−1
Fed Trust A	400	340	340	340	−10
Fidelity Tr	200	450	450	450	
Finning T	100	$35	35	35	−¼
Firan Gndl	1000	80	75	80	+5
F Cty Tr C	1000	$8¼	8¼	8¼	
F Mar	500	140	140	140	
Foodex p	2188	$8	7¾	7⅞	−⅛
Ford Cnda	z35	$69¾	69	69	
Francana	2400	$15⅜	14¾	15⅜	+⅞
Fraser A	495	$16⅜	16⅛	16⅜	−⅛
Fruehauf	500	$10¾	10¾	10¾	−¼
G&H Steel	500	300	300	300	−5
G M Res	1127	$5¼	5¼	5¼	
Gaz Metr	2210	$5¾	5¾	5¾	
Gen Baker	200	$8	8	8	
G Distrb w	2900	285	280	285	
GMC	250	$64½	64½	64½	
Genstar L	6980	$23¼	22⅞	23¼	+⅜
Giant Yk	200	$11	11	11	+¼
Gibraltar	8600	$7⅝	7½	7½	
Gibe Rltyp	1950	$25⅜	25¼	25⅜	+⅛
Goldale A	1050	$5⅛	5⅛	5⅛	+⅛
Goldund M	52800	112	105	112	+6
Graft G	100	$13½	13½	13½	−⅛
Graft G p	1100	$37½	37½	37½	+⅜
Granduc	1300	133	131	131	
Gt Oil Sds	29865	$23⅜	22¾	22¾	−⅝
GL Forest	2500	$44	44	44	+½
GN Fin	100	254	254	254	
Gt West S	1100	295	290	295	+5
G Goose A	z20	$11	11	11	
Greyhnd	540	$22¼	22¼	22¼	+⅛
Guar Trp	150	$20¼	20¼	20¼	
Gulf Can	20499	$55⅜	54¾	55⅛	−⅛
Gulfstrem	11000	70	69	70	+2
H to L					
HCI Hldg	300	$12	11¾	11¾	−¼
Halifax D	100	300	300	300	+5
H Group A	1000	430	430	430	+15
Hard Crp A	750	310	305	310	+5
Hard Crp C	500	291	291	291	
Harlequin	2575	$15½	15¼	15⅜	−⅛
Harris J A	200	$6½	6½	6½	+½
H Wood	800	175	170	170	−5
Hatleigh A	z40	$6⅛	6⅛	6⅛	
Hatleigh B	560	$6½	6½	6½	+⅛
Hawker	1600	$11⅞	11¾	11⅞	+⅛
Hayes D	300	$11	11	11	−⅛
Hedway A	400	$6	6	6	
Holinger A	32359	$42	42	42	
Home A	2207	$61¾	60	60	−1½
Home B	552	$61¼	60¾	60¾	−½
H Bramor	100	415	415	415	
H Bay Mng	1540	$21⅜	21⅛	21⅜	+¼
H Bay Co	4822	$27	26⅞	27	+⅛
HBC pr	1675	$23⅛	23⅛	23⅛	
HB Oil Gas	9600	$70¾	69¾	69¾	−⅝
HB Oil G pr	300	$39	39	39	
Hu-Pam	1000	30	30	30	+1
Husky Oil	5755	$60	57¾	60	+2½
Husky B pr	z10	$43¼	43¼	43¼	
Husky E w	z50	$39	39	39	
Hydra Ex	6012	52	52	52	
IAC	10665	$18½	17⅞	18½	+¼
ITL Ind	400	370	370	370	
IU Intl	5883	$14	13¾	13¾	−⅛
Imasco	2640	$41¾	41¼	41¼	+⅛
Imasco A p	z20	385	385	385	
Imp Oil A	23893	$35⅜	34⅞	35⅛	−⅜
Imp Oil B	800	$35⅝	35⅛	35⅛	−½
Inco	32872	$22	21½	21⅞	−⅛
Inco 7.85	1704	$25¼	25⅛	25⅛	
Indal	1800	$14½	14½	14½	
Indusmin	200	$21¼	21	21	−¼
Inland Gas	2465	$14	13⅝	14	+¼
Inter-City	8480	$15⅝	15⅜	15⅝	+¼
Int Div	100	350	350	350	
IBM	489	$80¼	80¼	80¼	+¼
Int Mogul	125	$7	7	7	
Intpr Pipe	9162	$19½	19¼	19⅜	

Stock	Sales	High	Low	Close	Net Ch'ge
Ipsco	1445	$19⅝	19⅜	19⅜	−⅜
Inv Grp A	z25	$16	16	16	
Iron Bay T	300	$6½	6½	6½	−¼
Irwin T A	1200	385	375	385	+10
Island Tel	300	$17¼	17	17¼	+¼
Ivaco	4015	$16¼	16	16	−¼
Ivaco 8.85	250	$52	51¾	51¾	−½
Jannock	2623	$26⅜	26⅛	26⅛	−⅛
Jannock 8	100	$15	15	15	
Jannock w	2675	$14¾	14⅝	14⅝	−⅜
Jorex Ltd	2000	34	34	34	−1
Kaiser Re	7480	$25	24¾	24¾	
Kam Kotia	4900	$5	485	5	+20
Kaps Tran	15400	184	173	184	+9
Keeprite B	4800	$14½	14¼	14½	+¼
Kelly D A	1100	$8¾	8½	8¾	+⅜
Kelsey H	100	$22¾	22¾	22¾	−¼
Kerr Add	3322	$10⅜	10¼	10⅜	−⅛
Labatt A	13088	$22⅜	22	22⅛	−⅛
Labatt A p	100	$22¼	22¼	22¼	+¼
Lab Min	200	$42	42	42	+¼
Lacana	1200	$6⅛	6	6⅛	
Laidlaw A	1450	$14¾	14⅝	14¾	+⅛
Ldl 9¾	100	$11	11	11	
LOnt Cem	2700	$5⅝	490	490	−47
L Shore	322	365	355	355	−15
Lasitr Km	5000	90	90	90	+5
Lava Cap	4100	140	135	140	+5
Leigh Inst	1320	$9¼	9⅛	9⅛	
Liberian	z1	$7½	7½	7½	
LL Lac	1536	385	380	385	
Lob Co A	2036	425	400	400	−20
Lob Co B	800	405	405	405	+5
Lob Co pr	100	$29½	29½	29½	+⅛
Lob Ltd Ap	100	$18¼	18¼	18¼	
Lob Ltd Bp	100	$18½	18½	18½	
Lochiel	18500	495	485	490	
M to O					
MDS Hlth	340	$12½	12⅜	12½	+⅛
MICC	1725	$12½	12½	12½	−¼
MICC 8⅜	900	$24½	24½	24½	−¼
Micc 8p	1450	$28¼	28⅛	28⅛	
MTS Inter	2000	59	59	59	−1
Maclarn A	100	$19¼	19¼	19¼	+¼
Mclan H A	z65	$21⅞	21⅞	21⅞	
MB Ltd	141522	$28½	27⅞	28½	+⅝
Madeline	435	152	152	152	+2
Madsen	400	138	133	133	−5
Magnason	200	260	260	260	
Magnetcs	2050	183	178	183	−2
Majstc Wil	23666	385	375	380	
Malartic	z20	90	90	90	
Man Bar	1000	67	67	67	−1
Mrtme El A	400	$14¼	14¼	14¼	−¼
Maritime	231	$25¾	25¾	25¾	−¼
Mass Fer	7515	$13¾	13⅝	13¾	
Mas F A	4600	$21⅛	21	21	
Mas F B	2300	$21⅛	20½	20¾	−⅜
Mc Intyre	2451	$45½	44¾	44¾	−¾
McLaghln	100	$8½	8½	8½	
McLghl w	2600	$6	6	6	+¼
Melcor	2900	$15⅜	15¼	15⅜	+⅛
Mentor	2000	355	340	345	−10
Mercantil	2150	$16¼	16	16	−¼
Merland E	13510	$13⅝	13	13¼	−¼
Midcon	1720	200	195	195	+5
Minrl Res	3750	295	286	290	−2
Molson A	7883	$25	24¾	24¾	−¼
Molson B	400	$24½	24¼	24¼	
Monenco A	400	$12½	12¼	12¼	
Moore	16849	$36¼	36	36	
Mtn States	16530	$13¾	13⅛	13⅝	+¼
Murphy	3000	$23¼	22¾	23	
N B Cook	550	485	480	480	−20
NBU Mine	9900	350	330	330	−10
Nat Drug	100	$11½	11½	11½	+1½
Nat Pete	601	114	112	112	−7
Nat Trust	1000	$24	24	24	
Nemco	6600	264	262	262	
Neomar	1500	225	225	225	
NB Tel	3354	$23	22¾	23	+½
NB Tel A p	600	$18⅝	18⅝	18⅝	+⅛
N Provid D	4800	69	68	68	+3
N Que Ragl	8300	250	242	245	−14
N Senator	5500	14	13	14	
N York Oil	4950	325	320	325	
Nfld LP A	z25	$20⅜	20⅜	20⅜	
Nfld Te 885	500	$21	21	21	
Noble M	2300	136	136	136	
Nor Acme	1000	15	15	15	−½
Noranda	23192	$47⅞	47⅜	47⅜	−⅛
Norbaska	3600	53	52	52	−2
Norcen	18756	$22¾	22⅜	22⅜	−⅜
Norcen B	275	$24	24	24	−⅛
Norcn 150	600	$35¼	34⅝	35¼	
Norlex	15000	12	12	12	+½
NC Oils	100	$14⅛	14⅛	14⅛	+⅛
Nor Tel	2025	$42	41¾	41¾	−¼
NTecm B w	3300	$20¾	20⅜	20⅜	−⅜
Northgat	1700	$7¾	7⅝	7⅝	−⅛
Northld	9500	20	20	20	−½
Nowsco W	z86	$35	33⅞	35	
Nu-Wst A	1400	$22½	22⅜	22½	
Nu-Wst p	400	$20	20	20	−¼
Nu-Wst B p	250	$20⅛	20⅛	20⅛	+⅛
Nu-Wst 9p	z25	$20½	20½	20½	
Nufort Res	52500	33½	30	33½	+3½
Numac	4050	$36½	36	36⅛	−⅜

Stock	Sales	High	Low	Close	Net Ch'ge
OPI A	2300	$30	30	30	
Oakwood P	30321	$11⅞	11⅜	11¾	+⅜
Obrien	8150	215	210	214	+4
Ocelot A	500	$17¼	17¼	17¼	+1
Ocelot B	8000	$16¾	16½	16½	−⅛
Okanagan	z5	$12¾	12¾	12¾	
Onaping	9000	190	185	185	+1
Oshawa A	13650	$9	8¾	9	+¼
Osisko	10000	27	26	27	−2
Oxford A	140	$17¾	17¾	17¾	−⅛
P to S					
Pac Coper	4000	185	180	184	−1
Pac Nth G	6185	$7⅜	7⅜	7⅜	−⅛
Pac Nth 6¾	z60	$20	20	20	
Page Pet	1804	$16¾	16½	16½	
Paloma P	2100	$6½	5½	5½	−1
Pamour A	26650	$7⅛	6⅞	6⅞	−¼
Pancana I	4700	190	185	190	
PanCan P	300	$56¼	56	56	
Parlake	42500	212	210	212	−2
Patino N V	z5	$22¾	22¾	22¾	
Pe Ben O	1200	265	258	265	+5
Peerless	100	$7⅛	7⅛	7⅛	
Pembina	7900	$9¾	9¼	9½	−⅛
Pennant	17000	199	196	197	−2
Penningtn	54300	$7½	7	7½	
Peningtn p	225	$6	6	6	+½
P Jewl A	350	$14⅝	14⅝	14⅝	
Petrofina	1802	$36¾	36½	36⅝	+¼
Petrol	1600	$6⅞	6½	6⅞	+¼
Peyto Oils	2900	$13	12¾	13	+⅜
Phillips Cb	400	$8¾	8¾	8¾	−¼
Pine Point	1775	$34¾	34	34¾	+¾
Place G	15500	300	290	291	−5
Placer	4165	$29¾	29½	29½	
Plvsr 840	300	$26⅝	26⅝	26⅝	+⅜
Pominex	1600	78	78	78	−2
Pop Shops	400	330	325	325	−5
Powr Corp	18900	$13¼	12¾	13¼	+⅛
Pow C 4¾	300	$32¾	32¾	32¾	+½
Precamb	2500	415	405	410	−5
Pre Cable	2200	$12	11¾	11¾	
Preston	300	$21¼	21¼	21¼	
Provigo	1200	$25	25	25	
Prov B Can	200	$15⅝	15⅝	15⅝	
QMG Hldg	8460	87	84	84	−4
Qasar Pet	2300	$12	11½	12	
Que Man	7000	45	42	45	+3
Que Sturg	24800	260	250	260	
Que Tel	420	$24	24	24	
Que Tel B p	300	$11⅝	11⅝	11⅝	+⅝
Ram	1000	$10⅛	10	10⅛	+½
Ranger	15100	$28	27½	28	+⅜
Rayrock	500	214	211	214	+4
Redlaw	9299	251	250	250	−30
Redpath	500	$14⅜	14⅛	14⅛	−¼
Redstone	6500	56	55	55	−1
Reed Pap A	900	$9¾	9½	9½	−¼
R Sth A	900	$10⅜	10⅜	10⅜	
Reichhold	2328	$13	12¾	13	+¼
Reich 7¼ p	600	$16½	16⅜	16½	+⅜
Reich wt	900	$8¾	8½	8¾	
Reitman A	8250	$17½	17½	17½	
Res Servic	200	430	430	430	
Revelstk	240	$9¾	9⅝	9¾	−⅛
Revnu Prp	8300	178	175	175	
Rio Algom	52151	$35¼	33¾	33¾	−1¼
R Little	300	265	265	265	
R Little A	z25	250	250	250	
Rolland	400	$10⅛	10	10⅛	−⅛
Roman	1805	$35¼	34¾	35¼	+¾
Ronald Fd	200	$20½	20½	20½	
Ronyx Cor	500	385	385	385	+5
Rothman	300	$19⅞	19⅞	19⅞	−⅛
Rothm 2p	550	$16⅞	16⅞	16⅞	
Royal Bnk	12817	$43½	42¾	43¼	+½
Ry Trsco A	2673	$16⅜	16⅛	16¼	
Russel A	1407	$13⅝	13⅜	13½	−⅛
Russel 9¾	200	$21	21	21	−¼
StL Cem A	100	$28	28	28	−¼
Sceptre	6715	$7⅛	7	7	−⅛
Sceptre r	76404	42	38	41	−1
Schneid p B	200	$11	11	11	
Scintrex	1300	395	385	385	−10
Scot Lasal	480	175	175	175	+5
Scot Paper	400	$13¼	13¼	13¼	+¼
Scot York	5820	$6⅛	6	6⅛	+⅛
Scotts A	1000	$12⅞	12¾	12¾	−⅛
Scurry Rn	2045	$42½	42½	42½	−1
Seagram	9200	$35	34¾	34¾	−½
Seco Cem	1100	$9⅛	9⅛	9⅛	−⅛
Shaw Pipe	2300	$14¾	14½	14¾	+¼
Shell Can	8106	$23¼	23	23¼	+⅛
Sherritt	33900	$10	9⅞	9⅞	−¼
Silvmq	1500	21	21	21	−1
Silverwd A	1400	$11½	11¼	11½	−⅛
Simco Eri	100	380	380	380	
Simpsons	44912	355	340	350	+10
Simpsn S A	648	$8¼	7½	7½	−¾
Simpsn S B	2370	$8¼	7⅞	7⅞	
Sklar M	200	280	280	280	−8
Skye Res	4500	$7¾	7¼	7½	
Slater Stl	950	$18	18	18	
Sobey Stor	z70	$11¾	11¾	11¾	
Sogepet	2000	105	100	100	
Southm	575	$26½	26½	26½	+¼
Spar Aero	1453	$10⅜	10⅛	10¼	−¼
Spooner	12200	87	83	84	−1

Stock	Sales	High	Low	Close	Net Ch'ge
St Brodcst	1100	$11¾	11⅝	11⅝	
Stelco A	10511	$28⅞	28½	28⅝	+¼
Sterystm	500	280	280	280	+10
Strathrn A	16000	225	225	225	+5
Stuart Hse	200	275	275	275	
Sud Cont	5600	52	51	52	
Sulpetro B	2925	$14⅝	14¼	14¼	−⅜
Sulivan A	2300	210	210	210	
T to Z					
Talcorp A	100	$10¾	10¾	10¾	
Teck Cor A	7300	$13¾	13¼	13½	+⅛
Teck Cor B	8002	$13⅞	13⅜	13⅞	+⅜
Tel Metr B	475	$20¼	19¼	19¼	−¾
Teledyne	285	$117⅞	117⅞	117⅞	+⅜
Tex Can	3446	$68½	68	68	−½
Txsgif	51000	$27½	27⅛	27¼	+⅛
Thom L	1750	44	44	44	+1
Thom N A	950	$14⅞	14⅝	14¾	
Thom N pr	z30	$44¼	44¼	44¼	
Tombill	600	66	66	66	−2
Tor Dm Bk	12513	$24¾	24¼	24⅝	+⅜
Tor Sun	275	$12⅜	12⅜	12⅜	+⅛
Torstar B	1500	$20	20	20	+¼
Total Pet	5500	$24⅞	24⅝	24⅝	−⅛
Totl Pet w	400	$17½	17½	17½	+¼
Traders A	2400	$17⅜	17¼	17⅜	
Traders 5p	z75	$23¾	23¾	23¾	
Trader B p	189	$27⅜	27⅜	27⅜	
Tr 10¼	500	$11½	11½	11½	
Tr Can Res	16000	315	300	315	+15
Trns Mt A	4050	$11	10⅝	10¾	+⅜
Transair	100	165	165	165	
TrCan PL	9678	$22⅝	22½	22½	
TrCan B pr	z50	$36⅜	36⅜	36⅜	
TrCan C pr	150	$74	74	74	+1
TrCan D p	300	$54½	54½	54½	
Travlway	200	$17½	17½	17½	
Trimac A	500	$34¾	34½	34½	
Trc 9.12	400	$27	27	27	−⅛
Trimac wt	200	$25½	25½	25½	
Trinity Res	7900	$6⅜	6¼	6⅜	+⅛
Trizec Crp	350	$20⅞	20⅝	20⅞	+⅜
Turbo Cl A	600	$15	14¾	15	+⅜
Turbo Cl B	5660	$15	14½	14½	−¼
Turbo Pr	100	$20	20	20	−¼
UAP A	100	$20	20	20	+½
Ulster Pet	50020	420	400	405	−10
Ultramar	2800	$7⅞	7⅞	7⅞	
Unico A	500	330	330	330	−5
Unico B	500	330	330	330	
Un Carbid	z25	$21⅝	21⅝	21⅝	
UGas A	68323	$11⅞	11⅜	11⅞	+⅝
UGas 5½	z50	$38¼	38¼	38¼	
UGas 8¾	800	$25	24½	25	−¼
Union Oil	3102	$27½	27	27¼	+⅛
U Canso	2684	$12½	12⅜	12½	
Un Corp	4400	$16½	16¼	16¼	−⅛
U Keno	2600	$14⅞	14¾	14¾	−⅛
Un Reef P	2000	25	25	25	−½
U Siscoe	600	$9⅞	9⅞	9⅞	−⅛
Un Tire A	3000	230	230	230	
Un Wburn	100	$28½	28½	28½	
UW OG	z50	125	125	125	
VGM Trsco	2000	$7	6⅞	6⅞	−⅛
Van Der	500	490	490	490	−10
Verstl Cor	1680	$18⅞	18¾	18¾	−⅛
Verstl Corp	925	$15½	15⅜	15½	+⅛
Verstl C.w	10950	$6¼	6	6	−⅛
Vestgron	2050	$14⅝	14½	14½	−⅛
Vulcan Ind	1600	$13	12¾	12¾	−⅜
Wajax A	400	$15⅞	15⅝	15⅞	+¼
Walk GW A	23245	$39⅛	38¾	39⅛	+⅜
Wardair	100	375	375	375	+5
Warn Can	100	$8½	8½	8½	−¼
Wrintn	54600	121	120	121	
Wrntnr	125050	15	13½	15	
Weldwod	400	$21¼	21	21	−¼
Wstburne	1600	$46¼	46¼	46¼	
Wcoast Pt	9066	$20⅝	20¼	20¼	−⅜
W Pet A p	z116	$41	39¼	39¼	
Wcoast T	10160	$14¾	14⅝	14¾	+⅛
Wcost 8½p	z20	$53¼	53¼	53¼	
Wcoast w	6327	$5⅝	5⅜	5½	
Westeel	z60	$21⅞	21⅞	21⅞	
W Bcas A	300	$11¾	11¾	11¾	
West Mine	500	$6⅝	6⅝	6⅝	+⅛
Westfair p	100	$18	18	18	−½
Westfield	5300	440	425	425	−15
Westmill	1000	75	75	75	
Weston	750	$25	24½	25	+½
Whonok A	17689	$14¾	14½	14¾	+½
Wilco	9000	22	20½	22	−1
Willroy	520	300	300	300	
Windfall	500	26½	26½	26½	−2½
Wix Corp	200	$8½	8½	8½	+½
Woodreef	6100	53	53	53	+1
Woodwd A	2500	$23¼	23⅛	23⅛	−⅛
Wrlwld	200	$11	11	11	+½
Yk Bear	11080	$8¾	8⅜	8⅜	
Y Lambton	12625	160	150	150	−2
Zellers A	300	$9½	9½	9½	
Trust Units					
BBC R un	825	$17⅝	17⅜	17⅜	−⅛
BM-Rt un	1918	$11¾	11⅜	11¾	+½
C Perm un	3650	$8	8	8	−⅛
C Realty u	250	$8¾	8¾	8¾	+¼
TD Realty	1890	$26½	26⅜	26½	−1

New York

NEW YORK (AP) — Stock prices were mixed Thursday despite the announcement late in the session of a major reshuffling of the Carter administration.

CLOSING AVERAGES

	Open	High	Low	Close	Ch'ge
30 Ind	829.61	834.04	822.78	827.30	−1.28
20 Trn.	248.39	250.10	246.15	248.25	— —
15 Utl	107.37	107.85	106.73	107.21	−0.03
65 Stk	295.59	297.25	293.21	295.02	−0.26

Stock volumes: Indus. 2,305,300; Tran. 650,700; Utils. 512,500; 65 Stk. 3,468,500. Total volume 26.78 million.

Stock traders had been edgy ever since members of the cabinet and Carter's top staff submitted resignations late Tuesday, and trading was nervous Thursday in anticipation of changes.

But when Carter did make his moves, accepting the resignations of Secretary of Health Education and Welfare Joseph Califano and Attorney General Griffin Bell and replacing Treasury Secretary Michael Blumenthal with Federal Reserve Chairman G. William Miller, he struck with such swiftness that investors were virtually unable to react.

The various measures of the stock market changed little after the Carter moves.

The NYSE's composite common-stock index was unchanged at 57.76.

IBM topped the most-active list, unchanged at $69½. The company asked that the judge in the U.S. Justice Department's suit against IBM be replaced and also announced the development of a new x-ray tube.

Selected Canadian issues on the New York stock exchange were unavailable.

ACTIVE STOCKS

Stock	Sales	Close	Ch'ge
IBM s	377600	69⅝	+⅛
McDermott	309800	20½	+⅝
ElPaso Co	285200	20⅝	−⅜
Halliburtn	283900	72	−½
Exxon	257000	52½	−⅝
Bally Mfg s	255900	40⅛	−⅝
Caesars Wld s	249800	25½	−⅞
Marriott	223700	13½	+¼
Dow Chem	214400	25⅞	+⅛
StudWorth	214000	39¼	+½
CIT Financl	210900	46¼	−¼
Charter Co	209800	34½	+1⅛
Duke Pow	209800	18½	+⅜
Tandy Cp	205900	20¾	
NLT Corp	191900	32¾	−1¾

Quotes missing

New York closing stock quotations were unavailable Thursday because of computer trouble at source.

BOX SCORE

	Thurs.	Wed.
Issues traded	1873	1876
Advances	787	469
Declines	612	976
Unchanged	474	431

Commodities

	Open	High	Low	Close	Ch'ge.
Silver, New York (per 100 oz.)					
Jul	938.00	938.00	929.60	938.50	+0.10
Sep	941.00	950.00	938.00	949.00	— —
Dec	965.00	970.00	960.00	970.70	−0.60
Copper, New York (per 100 lbs.)					
Jul	79.40	79.40	79.04	79.30	−0.65
Sep	78.70	79.85	78.70	79.70	−0.50
Dec	80.50	80.70	79.50	80.40	−0.40
Lumber, Chicago (per 1,000 bf.)					
Sep	233.80	233.80	233.80	233.80	+5.00
Nov	215.00	215.20	214.50	215.20	+5.00
Jan	210.00	212.10	210.00	212.10	+5.00
Plywood, Chicago (per 1,000 sq. ft.)					
Jul	194.00	196.00	194.00	196.00	+3.20
Sep	196.60	198.40	196.50	198.10	+3.90
Nov	193.20	195.50	193.10	194.90	+2.80
Porkbellies, Chicago (per 100 lbs.)					
Jul	35.00	36.10	35.00	35.42	+.70
Aug	32.50	33.00	32.20	32.65	+.55
Feb	41.40	42.15	41.20	41.40	−.10
Gold, Chicago (per oz.)					
Sep	302.50	304.90	301.60	304.70	+.30
Dec	311.50	312.50	309.40	312.30	−.90
Mar	319.00	320.00	316.20	320.00	−.80

Gold, Winnipeg (per oz.)

	Open	High	Low	Close	Wed.
Jl	—	—	—	300.00b	310.00a
Oc	304.80	306.50	304.50	306.50	306.20b
Ja	—	—	—	313.00b	314.60b

INTERESTED IN SELLING YOUR BUSINESS?

Honest and sincere business person, sales and management orientated, wishes to secure business with good growth potential. Have good cash available. Please direct all inquiries in confidence to:

Principals, Victoria Press, Box 609

PRIME RETAIL SPACE in DUNCAN MALL

Join Woolworth's Super Valu and our many other successful Merchants who generated over $17,000,000 in sales last year. Renovations will produce valuable retail space for late summer occupancy:

1,700 sq. ft. — cafeteria
1,200 sq. ft. — men's ready-to-wear
1,000 sq. ft. — ladies' ready-to-wear
420 sq. ft. — fashion accessories
1,100 sq. ft. — general mdse. or personal service

Hurry visit this attractive shopping centre and discuss your future retail investment with our Mall Manager!

Enquire about space in our strip shopping centres in DUNCAN, PORT ALBERNI, NEWTON (Surrey), PORT MOODY and CASTLEGAR.

GRIFFITH, LEE & WILSON LTD.
402-475 HOWE ST.
(604) 682-7291 VANCOUVER, B.C. V6C 2B5

8-3

Vancouver

VANCOUVER (CP) — Prices were mixed in active trading Thursday on the Vancouver Stock Exchange. Volume was 3,431,382.

In the industrials, MacMillan Bloedel was up 1 at $28¾ on 18,200 shares and Webb and Knapp was unchanged at $1.45 on 2,600. Taro Industries was unchanged at $3.50 on 2,400.

On the resource and development board, Silver Standard was up .05 at $1.10 on 134,100 shares and Suzie Mining Exploration was up .15 at $1.55 on 92,975. Redford Mines was up .04 at $1.13 on 81,400.

On the curb exchange, Burlington Gold was unchanged at .35 on 56,000 shares and Neptune Resources was down .10 at $2.50 on 44,333. Canzona Minerals was up .04 at .46 on 40,000.

Complete tabulation of Thursday transactions. Quotations in cents unless marked $. Net change is from previous close of same lot type.

Stock	Sales	High	Low	Close	Net Ch'ge
Resource and Development					
Aaron	1400	$7⅜	7¼	7¼	−⅛
Abella	23000	102	99	102	+3
Action	23800	141	135	135	−5
Agassiz	7400	118	110	117	+2
Aleta	7368	45	45	45	
Amber	14250	173	170	170	−4
Am Flr	4200	195	190	190	−4
Andex	5000	18	17	18	+2
Anglo Bo	14100	110	110	110	
Arcdia	1000	21	21	21	−1
Argo go	1200	415	410	410	+10
Arg Res	2800	320	315	320	+5
Avino	30000	80	70	80	+11
Azure	7036	92	87	87	−8
Barier R	19000	93	87	90	−5
Bath N	1500	65	63	63	−2
Bimorl	1500	875	875	875	−30
Benson	12500	34	32	32	
Betina	4500	92	92	92	
Blkdme	14000	160	151	160	+5
B Giant	13400	145	135	135	−9
Brfr Cap	1700	122	110	115	+5
Brent	1900	$11	11	11	
Bucnr	2500	26	26	26	−1
CDRR	z166	18	18	18	
BX Dev	200	525	525	525	−5
Caldnia	7600	130	127	127	−3
Camro	3000	27½	27	27	
C Barr	1600	350	350	350	
Cd Nat re	300	$5⅝	5⅝	5⅝	
Carolin	600	$10½	10⅛	10½	−¼
Casino	4500	47	45	45	
Celico R	700	245	230	230	−20
Charltn	5000	43	42	43	+1
Cheyen	6200	500	495	500	+10
Cima	43400	120	110	117	−1
Claymr	4000	40	38	38	−2
Colby	1700	127	125	125	
Clonial	6950	390	365	390	+25
Cmaplx	5000	350	350	350	−5
Comet	1000	40	40	40	
Con Am	1000	135	135	135	−5
C Bound	44850	128	115	123	+3
Cinola	33000	390	350	375	+35
C Five St	380	210	210	210	
Cns Klco	10500	24	24	24	+1
Cons But	6500	29	26	26	−1
C Slv Rg	17100	235	214	215	−20
Con Trn	25000	30	29½	30	
C Silver	1500	500	495	500	
Cop Gnt	2000	52	51	51	−4
Copr Lk	500	12	12	12	−1
Coralta	24000	390	350	355	−25
Cosmos	5000	37½	37½	37½	−1½
Coynex	2800	140	130	133	−7
Cream S	5200	59	53	53	−7
Dankoe	6560	475	470	470	−5
David	7400	345	330	330	−15
Davnpt	13200	44	43	44	+1
Delta	4300	460	450	460	
Dora Ex	28000	144	130	130	−6
Dual res	1300	100	97	97	−3
Eagle R	2000	14	14	14	
Enex	200	110	110	110	
Focus R	2900	$7¾	7½	7¾	+¼
Forum	1000	50	50	50	
Futurty	18550	29	26	28	
Galaxy	5000	35	33	35	+4
Galvstn	6800	285	275	275	−10
Gn Engy	z50	45	45	45	
Giant Ex	21500	35	33	35	
Gt Reef	1000	91	91	91	
Goldblt	100	133	133	133	−6
Gol gate	3000	47	46	46	−5
G N Pete	7000	54	52	54	−2
Grnlnd	2327	16	16	16	
Grndst	1000	69	69	69	+2
Grove E	18100	260	245	260	+15
Hallmk	48200	35	30	35	+5
Hecate	5050	40	39	40	+1½
Hercon	9600	260	250	250	−6
Hlnd Cr	1647	130	130	130	
Hghwd	2600	145	125	145	+15
Host	9500	93	80	93	+18
Ice Stat	8500	86	80	86	+1
Imp Met	7000	53	51	51	−2
Initial	10500	48	45	48	+2
Intrcp	500	165	165	165	
Int Balfr	1000	420	410	410	−20
Itl Bmc	3500	37	36	37	
Intl Pyr	3500	28	25	28	+1
IShasta	4500	95	95	95	−2
Int std r	3700	62	60	62	−1
Inreal	1000	15	15	15	
Iona Svr	1500	88	86	86	−6

Stock	Sales	High	Low	Close	Net Ch'ge
Kamad	13900	100	90	100	+8
Kndahr	6510	79	78	78	−2
Keith	2000	42	42	42	+1
KentE	4000	36	36	36	
Klndx	1600	41	41	41	
Knobby	1000	69	69	69	
Laco	730	35	35	35	−3
Liberty	18242	335	310	325	−10
Lion Mn	2600	125	120	125	
Logtng	800	200	200	200	
Lorcan	11000	66	53	66	
Lornex	800	$23	23	23	
LP Ind	5000	17	17	17	+1
M M Prc	22500	40	38	40	
Mcln ex	2150	115	110	115	
Makao	10000	50	48	50	+2
Mnchst	1000	70	70	70	
Marge	8200	32	30	30	−1
Mark V	4500	80	80	80	+2
Mvrck	1000	230	230	230	+10
Mid Mtn	z700	43	43	43	
Mid Nrt	1000	50	50	50	−5
Molco	2700	$11¼	10¾	10⅞	+⅛
Mt Grnd	13800	$9¼	8¾	9¼	
Mos Crk	69600	227	195	210	+15
Mt Sick	17500	30	29	30	+2
Mt Wash	1000	18	18	18	
Mtn Stat	6500	$13⅞	13⅛	13¾	+½
Mtneer	15000	52	50	52	
Mndee	3500	112	112	112	
Musto E	2000	105	105	105	
N Cinch	68950	460	430	460	+20
Nwcst	12400	58	50	57	+4
N Frontr	2980	370	365	370	−10
Newhk	10100	105	100	105	+5
Nw Min	6000	95	95	95	+4
N Privtr	4500	24	24	24	+1
Ni Cal	18763	$11	10½	11	+¾
Norco	18500	250	245	245	−5
Norex	14000	75	72	74	−2
Nthair	10150	440	430	440	+5
N Hart re	9500	36	36	36	
NS Res	9000	345	320	320	−25
NW Vent	3600	150	150	150	
NRD Mn	30800	220	215	215	−1
Nu Engy	12200	815	730	790	+65
Nuspar	73400	80	71	78	+5
O'Lori	2000	27	27	27	
Omni	21000	630	530	590	−10
OsecA	11900	200	195	195	+5
Pac Cyp	7000	93	88	90	−2
Pcifc Rs	1000	13	13	13	+3
P Acher	4033	34	30½	30½	−3½
Pan Arc	25100	420	405	410	+10
Pthfndr	20500	44	41	43	+2
Pegsus	2100	420	400	400	−10
Piper	5515	630	590	610	+10
Plains P	10500	65	60	61	−7
Prism	600	460	450	460	
Pyx exp	500	100	100	100	
QC Exp	1500	41	38	41	+3
Qtsino	10000	21	21	21	
Qunstk	2400	425	400	425	
Quintai	13400	270	260	265	+5
Quinstr	2000	160	160	160	
Rainier	100	180	180	180	
Ramco	4000	25	22	25	+2
Ramm	34500	120	100	120	+23
Reako	2000	13	13	13	
Redfrd	81400	114	103	113	+4
Regncy	5500	68	60	65	−3
Rhodes	5927	147	138	147	+7
Rimrck	9600	51	50	50	+5
Rio Plat	12500	105	100	102	−1
Robert	3000	63	60	60	
Rosmc	4900	115	111	115	+3
Sna Res	17000	34	31½	33	+2
St elias	7000	33½	33	33	−2
Sc gold	3700	345	335	345	
Seafrth	9000	80	77	80	+2
Seadrft	5066	70	67	67	−5
Seatu	6200	220	209	209	−11
Seneca	2500	75	70	70	
Shield	z100	98	98	98	
Slvrdo	8400	170	170	170	+10
S Chief	8500	167	155	155	−10
S Christl	7000	25	24½	24½	−½
S Stndrd	134100	115	103	110	+5
Sov Met	1500	60	56	56	−4
Stall Lak	7000	97	95	95	
Stampd	z50	$8⅛	8⅛	8⅛	
Stnd Skt	2800	150	149	150	
Sunlite	100	$15	15	15	
Suzie	92975	155	128	155	+15
Sydney	z140	56	56	56	
Table Mt	11500	90	84	89	
TX Res	2000	24	24	24	−1
Tcoma	500	30	30	30	+2
Taseko	1500	14	14	14	
Tay Rvr	2100	31	31	31	
Tmgi	7850	515	495	515	+10
Terra	8850	480	470	480	+10

Stock	Sales	High	Low	Close	Net Ch'ge
Thor Ex	3700	170	155	160	
Tint Slv	25500	174	155	170	+15
Torngn	12000	82	78	80	−2
Trnsclt	5200	120	115	115	−5
Tricor	4000	21	21	21	+1
20th Cen	500	480	470	470	−25
Tyee	7000	25	25	25	+6
UCbrge	1000	26	26	26	
UFC	6000	27	25½	25½	+½
U Hrne	5900	335	315	330	+5
U mcfie	12000	87	85	87	+4
Un Ravr	500	28	28	28	
U Wstld	2950	340	330	340	+10
Vally Co	720	$14⅝	14½	14⅝	
Vantag	5000	114	113	113	−4
Vntor R	10300	105	100	100	
Vestor	25100	105	100	104	+7
Wlcm N	1000	120	120	120	
W Mines	z15	635	635	635	
W Ring H	200	265	265	265	+4
Westfrt	1200	$10⅞	10⅝	10⅞	+⅛
Wstgrt	19800	375	340	340	−25
Wstmnt	9800	$7	6¾	7	
Wharf	8100	199	183	199	+15
Wndmil	1000	80	80	80	
Ykn Rev	35000	65	59	60	−2
Zenore	6000	61	59	59	
Warrants and Rights					
Actl wt	5800	23½	23½	23½	−1½
Betina w	4000	12	11	12	+2
blk gt w	15000	72	70	70	
Bfr wts	1000	16	16	16	
C Svr Wt	11000	75	56	56	−14
Iona Wts	3000	17	17	17	+2
Keith w	4000	6	6	6	−1½
Mtnr Wt	5000	2	2	2	−1
NRD Wt	30400	100	95	96	−4
Ori w	3700	200	200	200	−34
Osewt	4200	23	23	23	
Regnc w	5000	6	6	6	+1
Rho w a	2800	41	39	41	+7
Vange w	29500	16	14	14	
Wet Wt	z600	65	65	65	
Znre wt	36000	10	10	10	+1
INDUSTRIALS					
Austin	1000	75	75	75	
Balco	900	$16	15¾	15¾	+½
Cdn Jvln	100	151	151	151	
Comco	200	$38⅝	38⅝	38⅝	+⅛
Doman	1000	$9¼	9¼	9¼	
H Roach	1000	380	375	375	−5
Kaiser	1200	$25	25	25	
Keg Res	200	205	205	205	
M B	18200	$28¾	28	28¾	+1
N gest	500	155	155	155	
Pagur	380	460	460	460	−5
Renn In	1000	100	100	100	
Seabrd	100	$13	13	13	
Taro	2400	350	350	350	
Webb Kp	2600	145	145	145	
Wscorp	100	$22	22	22	
Warrants and Rights					
Wcst Wt	1050	$5½	5½	5½	
VANCOUVER CURB EXCHANGE					
Alcum	5150	290	275	290	+20
All Star	1000	55	55	55	−3
Allwest	1500	85	84	85	+5
Alto Exp	1500	58	58	58	−2
Amca	6500	45½	45	45½	+2½
Aries	2000	88	86	88	+3
Ariz silv	1500	255	250	250	−5
Ascot	37300	137	130	132	+7
Ashcrft	5300	130	125	130	
Ashnla	4000	80	75	78	+3
Astra	1500	30	30	30	
Aurus	28000	27	23	27	+4
Avance	3000	95	95	95	
Bckr res	1000	46	46	46	
Bch Gld	25500	36	34	36	−1
Belmnt	2000	65	65	65	
Bianca	22900	385	365	370	−15
Brican	7100	90	90	90	
Bronsn	500	40	40	40	
Bur Gld	56000	35	35	35	
Bute	3000	76	70	70	−4
Cannon	18000	39	35	35	−1½
Canzna	40000	46	41	46	+4
Carmc	6500	21	21	21	
Cpnt Lk	3543	95	90	90	−8
Casc Re	15500	32	30	32	+4
Chanel	6000	45	45	45	
Cherke	11500	44½	41	41	−2
Cobre	16000	45	40	45	+5
Cld lk res	5850	145	131	145	+19
C Reactr	2000	38	38	38	
Con Min	1500	22	22	22	−1
Crescn	20500	72	55	70	+20
Cusac	10520	120	112	112	−3
Data Sys	10000	20	20	20	
Decker	3700	360	350	360	+5
Diana	1000	15	15	15	
Doneg	1000	110	110	110	

Stock	Sales	High	Low	Close	Net Ch'ge
Dorado	2000	33	32	32	
Edina	1000	84	83	84	−2
El Coco	2850	305	300	300	
Eldor	15000	34	30	34	+4
Erl rs	3166	36	35	36	
Exclibr	4400	210	200	200	
Farrah	8200	200	190	200	+10
Futura	2000	165	161	161	−8
Gavex	2500	25	25	25	
Gillian	7500	23	22	23	
Gold An	2400	77	75	77	+2
Gold cup	5000	32	32	32	
Gn Smrk	7700	52	52	52	+2
Grangr	4000	25	25	25	
Grt Wrld	1500	27	27	27	−2½
Grnwd	2500	175	175	175	
Helgna	6500	235	230	235	
Hesca	2500	40	40	40	−1
Hlsd enr	500	30	30	30	+4
Himc Rs	1500	72	72	72	
Icoast R	17500	80	75	80	−3
I Graph	z200	63	63	63	
I Wellin r	500	95	95	95	
Jalna	2000	41	41	41	−1
Jet Star	23900	175	164	175	
Karma	25900	30	27	27	−6
Kerry	3500	19	19	19	+2
Lkwood	1000	25	25	25	
Lincoln	2200	225	220	225	−5
Loredi	7000	31	30	30	−½
Luaarn	1500	29	28	29	+3
Lustre G	500	180	180	180	−10
Mabee	3000	38	35	35	
Maggie	1000	49	49	49	−2
Meca	27000	35	34	35	+2
Meridn	24500	38	35	36	
Mngrm	24400	250	230	230	−10
NCA Mrl	35540	34	31½	31½	−1½
Nep res	44333	270	245	250	−10
N Aston	1000	200	200	200	
Nomad	11500	29	28	28	
Nortek	10000	260	248	260	+20
N Lights	3000	18	18	18	+1
N nuc en	6500	52	51	51	
Oliver	6000	49	47	49	
Orell	2000	25	24	25	
Prgn res	9100	53	50	51	−2
Paulsn	2000	30	30	30	
Penn E	2800	165	160	160	−5
Petrox P	5000	79	75	79	+7
Philco R	1000	50	50	50	
Phnx El	23700	65	58	62	+2
Poney	23000	75	71	72	−3
Rebel	4000	20	20	20	
Regis	4000	29	27	27	−3
Rich Hil	1000	8	7	8	
Richrk	500	25	25	25	−5
Risby T	3000	105	105	105	
Rvr Mtn	10100	47	45	45	−5
Ronrco	5200	120	115	118	+3
San Ant	1600	80	80	80	
San Rafl	1000	15	15	15	
Sanil Ind	14000	12½	10	11	−1
Santa S	10000	66	63	65	−2
Sask wn	500	95	95	95	
Shelter	2000	139	137	137	+2
Sibola	6000	40	40	40	−1
Sienna	11500	65	60	63	+9
Sothcn	3500	9	9	9	−1
Suntco	6950	80	70	80	
Sunrise	5000	20	19	20	
SS Icecr	2300	40	40	40	
Synrgy	5500	80	72	78	+5
Tagus	7500	39	37	38	−1
Tally	1000	28½	28½	28½	
Tmpco	1000	20	20	20	−2
Tandm	8500	25	25	25	−1
Taurus	6200	132	120	130	+10
Tormx	3400	300	285	285	−25
Totem	10100	56	55	55	+2
Tracer	1000	70	70	70	
Trpac	14000	122	117	117	−4
Trident	2900	81	81	81	+5
Trio	1000	120	120	120	−5
Tri Powr	600	170	170	170	
TRV Mn	1300	625	615	620	+15
Un Gunn	1500	32	32	32	+1
Univex	5000	21	21	21	+1
Val Dor	1900	86	86	86	
Velvet	8900	48	46	46	−4
Veronx	2200	133	130	131	−1
Warior	1500	56	55	55	
Westly	5000	110	105	110	+10
West en	6500	65	65	65	
Yamot	24700	190	175	190	+19
Warrants and Rights					
Binca wt	3000	150	150	150	
G sha wt	6000	8	7	8	
Pone wt	8000	10	9½	10	+½
Synwt	7500	14	13	13	−1
TOTAL VOLUME				3,431,382	

Money

The bank's purchase price of U.S. funds in this area Thursday, according to the Royal Bank of Canada, was 1.1590 for cash, 1.1620 for travellers cheques and 1.1190 for coins. Their selling price was 1.1710 for cash and 1.1695 for cheques.

MONTREAL (CP) — U.S. dollar in terms of Canadian funds closed Thursday down 21-100 at $1.1643; Wednesday's close was $1.1664. Pound sterling was down 1.12 at $2.6628. In New York, the Canadian dollar was up 4-25 at $0.8589, and pound sterling was down 11-20 at $2.2870.

Nominal selling price of other monies in Canadian funds: Australian dollar 1.3190, Austria schilling .08795, Bahamas dollar 1.1825, Barbados dollar .5925, Belgium cnv franc .04050, Bermuda dollar 1.1825, Brazil cruziero .0654, xBulgaria lev 1.329, China renminbi .7575, xColombia peso .0362, xCzechoslovakia crown .2300, Denmark krone .2255, East Caribbean dollar .4400, France franc .2810, Germany mark .6460, Greece drachma .0350, Hong Kong dollar .2277, xHungarian forint .06151, India rupee .1590, Irish punt 2.6075, Italy lira .001440, Jamaica dollar .6635, Japan yen .005430, Kuwait dinar 4.1950, Mexico peso .0540, Netherland guilder .5890, N.Z. dollar 1.1950, Norway krone .2320, xPoland zloty .0382, Portugal escudo .0275, xRomania leu .2576, Saudi Arabia riyal .3460, Singapore dollar .5425, South Africa rand 1.3805, Spain peseta .01785, Sweden krona .2780, Switzerland franc .7165, Trin-Tob dollar .4940, xU.S.S.R. ruble 1.7089, Venezuela bolivar .2353. (x-Fixed monthly rate).

London

LONDON (CP) — Closing stock quotations Thursday in new pence unless pounds are indicated, x-indicates that quotations includes dollar premium based on latest conversion rate, 0.9008. Associated Brit Foods 79, Babcock and Wilcox 164, Bass Charrington 222, BICC 122½, xBlyvoors 670, BOC International 73¾, Boots 193½, Bowater 154½, Brit Am Tob 264½, Brit Assets Trust 70, Brit Petroleum 12 3-16, xBroken Hill Prop 441⅛, Buffels 15⅜, Burmah Oil 144, xCanadian Pac 12⅝, xCharter Cons 130½, Cons Gold 221½, Courtaulds 88, xDe Beers 730, Distillers 227, Dunlop 63, EMI 100½, xF.S. Geduld 27 1-16, Gen Elec 359½, Glaxo 442½, Grand Metropolitan Hotels 143, Gr Un Stores A 380, Guest Keen 276½, Hawker Siddeley 192, Hoover A 163½, ICI 333½, Imp Tob 90¾, xIntl Thomson 348½, Kloof 13 15-16, Marks and Spencer 115, Metal Box 260, Minorco 149, xPhillips 535, Pilkington Bros 317½, Plessey 114, Rank A 210, Rio Tinto Zinc 261½, Roan Consol 77½, Sel Trust 466, Second Scott Inv 90¼, Shell T and T 338, Tanganyika 169½, Thorn 414, Trusthouse 148½, Tube Investments 350, Ultramar 291½, Unilever 492½, xUnion Corp 700, Vaals 34½, Vickers 160½, Western Driefontein 48⅜, Western Deep Level 17½, xWest Mines 118⅜, W Holding 35⅝, Woolworth 74¾, Zambian Copper 9½. **Bonds:** Brit Transport 64⅞, Brit Cons 2½ 23, Treasury 8½ 93, War Loans 34½. The *Financial Times* industrial index 471.9, off 0.3.

Metals

LONDON (CP) — Closing metal prices Thursday in pounds sterling a metric ton: silver in pence a troy ounce.

Copper spot 762.5-763.5; copper future 785.5-786.

Tin spot 6,760-6,770; tin future 6,710-6,720.

Lead spot 492-493; lead future 478-479.

Zinc spot 313-.5; zinc future 321-322.

Silver spot 403.3-404; silver future 415.8-416.

Aluminium spot 6649-650; aluminium future 645-646.

Nickel future 2,570-2,590.

Montreal

CLOSING AVERAGES

	IN	UT	BA	CO	PA
Chge:	+0.04	−0.04	+2.41	+0.27	+2.54
Thurs:	261.19	228.69	321.14	262.24	174.60
Pre clo:	261.15	228.73	318.73	261.97	172.06
Wk ago:	260.38	227.11	311.22	260.29	166.78
Mt ago:	269.79	233.53	299.41	266.87	166.00
79 hi:	280.54	240.67	338.13	276.34	175.17
79 lo:	213.32	195.96	239.09	224.93	155.43

Volume 420,733

Gold

LONDON (AP) — Closing gold prices Thursday, in U.S. dollars an ounce. London- 298.75, Paris- 315.72, Frankfurt- 299.92, Zurich- 299.125, Hong Kong 294.64.

Silver

Closing basic price of 1,000-ounce certificates in the Victoria area, according to the Scotiabank, $9.41 U.S. bid per troy ounce and $9.45 asked. Previous day $9.34 and $9.38.

AGRICULTURAL MARKETING OFFICER
(Food Distribution Specialist)
$19,332 to $23,196

This competition is open to both male and female applicants.

DUTIES:
To work with industry and government agencies to analyze and solve transportation, storage, tariff and other distribution problems related to New Brunswick agricultural products. A major priority will be to assist in the development of new market opportunities for New Brunswick potatoes through improvements in the transportation and handling system for this product.

QUALIFICATIONS:
University graduation in transportation, economics or a related field, followed by a minimum of three to five years experience in the transportation field, including experience with agricultural products. Good communication skills and analytical capabilities are required. Competence in English is essential; however, competence in both official languages is preferred.

LOCATION:
Department of Agriculture and Rural Development, Fredericton.

Competition Number NB 79-BC-173
Applications should be received on or before July 30, 1979.
Apply:

NEW BRUNSWICK CIVIL SERVICE COMMISSION
Room G-15, Centennial Building
P.O. Box 6000
Fredericton, New Brunswick E3B 5H1

Livestock

CALGARY (CP) — Receipts Thursday at the Calgary public stockyards totalled 1,207 head of a heavy supply of slaughter steers, a moderate supply of slaughter heifers and a light supply of slaughter cows. Trade was dull on slaughter steers and heifers and moderate on slaughter cows. A1-2 slaughter steers and hiefers traded $1 lower to a narrow local demand. Slaughter cows traded steady while a very light supply of good bulls traded $2 lower. Steers A1-2 over 1,000 pounds 74-76.20.

Heifers A1-2 over 850 69.50-71.60, D1-2 cows 53.50-55, D3-5 46-53.50. Good bulls 68-70. There were too few feeder cattle in any class to establish trends.

THE BOARD OF SCHOOL TRUSTEES OF SCHOOL DISTRICT No. 68 (NANAIMO)
REQUIRES AN

ADMINISTRATIVE ASSISTANT (TECHNICAL)

The Board of School Trustees of School District No. 68 (Nanaimo) is seeking the services of an Administrative Assistant to assist in the administration of the School District Property Department. Duties will include among others, the following:

1. To assist in inspections and recommendations for necessary repairs or maintenance work, field surveys, and calculations and drawings in connection with school sites and playing fields, and in the development of policies and procedures relating to the work of the Department.
2. To assist in the preparation and administration of District standards relating to physical requirements of classrooms, furnishings, etc.
3. To assist supervisors in their various duties, such as routes and schedules for the Transportation Department, Janitorial workloads, building maintenance specifications, etc.
4. To assist in the direction and co-ordination of the assignment of personnel to the various sections of the department.
5. To assist in the preparation of the annual operating and capital sections of the budget, with respect to the activities, within the Property Department.

Salary: $24,803.00 per annum.

Qualifications:
Better than average education preferably with technical experience in either the engineering or architectural fields. Must have a satisfactory record in the handling of labour-management problems.

Further details of duties, responsibilities, conditions of employment, etc., may be obtained from the Supervisor of Personnel and Administration, School District No. 68 (Nanaimo), 395 Wakesiah Avenue, Nanaimo, B.C. Please submit a complete resume to the aforementioned on or before August 10th, 1979. All applications held in strict confidence.

DIRECTOR MARKET DEVELOPMENT

(Executive Officer IV)

$25,416 to $30,504

This competition is open to both male and female applicants.

THE POSITION:
To direct the Market Development efforts provided by the Department of Agriculture and Rural Development for the Agricultural industry of New Brunswick. The immediate priority is for the development of a market development program and service to the industry involving market information, research, promotion, transportation, etc. The successful applicant will advise farm groups and agribusiness on major marketing strategies and difficult problems.

QUALIFICATIONS:
University graduation in marketing or a related field followed by at least seven years in progressively responsible positions in the marketing field. Knowledge of the techniques of business management and marketing are required. Related post-graduate work is desirable. Preference will be given to candidates with experience in private industry. Competence in English is essential; however, competence in both official languages is preferred.

LOCATION:
Department of Agriculture and Rural Development, Fredericton.

Competition Number NB 79-BC-130

Applications should be received on or before July 30, 1979.

Apply:

NEW BRUNSWICK
CIVIL SERVICE COMMISSION
Room G-15, Centennial Building
P.O. Box 6000
Fredericton, New Brunswick E3B 5H1

AGRICULTURIST III (POTATO PRODUCTION SYSTEM SPECIALIST-AGRONOMIST)

Up to $23,784 per annum

(Commensurate with training and experience)

This competition is open to both male and female applicants.

DUTIES:
The successful candidate will be responsible for planning, developing and implementing applied research programs relating to potato production principles and techniques for a consultant team of specialists who will be responsible for delivery of information to growers. Duties will include responsibility for conducting adaptive research trials, evaluating new technology and creating information and educational materials on potato production techniques and principles. The appointee will be a member of the consultant team of specialists responsible for all activities relating to extension of potato principles and techniques, and will act as the Potato Production Specialist on this team.

QUALIFICATIONS:
Graduation from a university of recognized standing with major course work in Agriculture, including specialization in agronomy, horticulture, soil or crop science, supplemented by post-graduate studies, and preferably with considerable related work experience. Familiarity with experimental designs and statistical analysis will be considered a definite asset. A keen interest in working with a mission-oriented team of specialists involved in extension activities is essential. The successful candidate must possess or be eligible for, membership in the New Brunswick Institute of Agrologists. Competence in English is essential; however, competence in both official languages is desirable.

LOCATION:
Department of Agriculture and Rural Development, Fredericton.

Competition Number NB 79-BC-167

Applications should be received on or before July 30, 1979.

Apply:

NEW BRUNSWICK
CIVIL SERVICE COMMISSION
Room G-15, Centennial Building
P.O. Box 6000
Fredericton, New Brunswick E3B 5H1

Mutual funds

TORONTO (CP) — Recent prices of investment funds supplied by The Investment Funds Institute of Canada formerly The Canadian Mutual Funds Association Thursday. They are the net asset value per share or unit (NAVPS) last circulated by the fund in accordance with its price practice as contained in the prospectus of the fund. n — no sales charge, x — U.S. Fund, y — delayed NAVPS, xd — ex-dividend.

Institute Members		Resource	6.21
AGF Group		**Non-Members**	
Amer Growth	5.92	nyAltamira F	6.54
Cdn Gas En	29.13	Assoc Inv	7.93
Cdn Sec Gth	8.52	yBeaubran	5.33
Cdn Trusteed	4.51	**CIAG Group**	
Corp Invest	7.15	Co-Opertr	13.34
Corp Inv Stk	9.10	Landmark	15.58
Growth Eqty	14.75	**Canagex Group**	
Japan	13.72	yBond	9.49
nMoney Mkt	10.00	Fund	13.25
Option Eqty	4.56	Interntnl	8.87
Special	6.29	yMortgage	10.12
All Canadian Gr		Capital Gth	13.59
yCompound	7.53	xChase	6.74
yDividend	7.91	yn Com Cp Mt	9.96
yNorthern En	5.18	**Desjardins Gr**	
yRevenue Gt	4.48	yCanadian	10.89
y4000	5.15	yHypothqs	4.33
Bolton Tremblay		yHinterntnl	10.03
Cda Cumul	9.40	yObligtns	5.09
Income Fund	9.89	yQuebec	5.50
Interntnl	8.94	nySpec	7.91
Pld Res	8.01	**Dixon Krog Gr**	
Taurus	9.86	Dixon, Krog	11.83
Calvin Bullock Gr		Heritage	3.28
Acrofund	1.84	Vanguard	8.75
Banner Fund	4.76	yDomn Cmp	10.82
xdCIF	5.45	yDomn Eqty	12.53
CIF Inc Fd	10.11	**Dreyfus Group**	
Cambridge Gr		yxInc	12.77
yInt'l Engy	3.23	yxInterntnl	16.84
yInt'l Growth	5.51	**ynDynamic**	**12.46**
yInt'l Income	3.98	ynExecut Int	1.44
yNat Rs Gth	5.37	xFid Trend	25.27
yUnivest	6.79	**nFst Cdn Mt**	**10.30**
yGrowth	8.54	Fiscon Fund	6.24
CSA Mgmt Gr		nHarvard	10.73
Goldfund	6.90	**Industrial Gr**	
Goldtrust	3.51	Indust Amer	2.94
Confed Group		Indust Div	7.43
Dolphin Eqty	7.00	Indust Eq	9.31
yDolphin Mtg	5.04	Indust Gth	6.22
Cundill Value	**7.41**	Indust Inc	10.41
Eaton-Bay Gr		Indust Pens	34.01
Commnwth	19.87	**Keystone Gr**	
Dividend	5.19	Cus K-2	5.35
Growth	14.31	Cus S-1	1807
Income	4.46	Cus S-4	5.41
Interntnl	13.50	Polaris	3.57
Leverage	6.34	xLex Rsrch	15.19
Venture	6.11	xManhatn	2.82
Viking	7.10	yMaritime E	3.33
Guaranty Tr Gr		Marlborough	7.53
vnInv Eqty	10.71	nNatrusco	17.93
vn Inv Inc	4.17	**NW Group**	
ynMortgage	9.96	Canadian	6.44
Guardian Group		Equity	10.38
Enterprise	1.22	xOne Wm St	15.94
GIS Comp	14.51	xOppenhmr	6.62
GIS Income	3.98	**Pemberton Gr**	
yGrowth F	14.49	nPacific Div	7.41
North Amer	5.74	nPacific Ret	5.33
Mutual Acum	6.39	nPacific US	5.75
Mutual Inc	5.97	**PHN Group**	
Sec Income	9.74	Bond	10.60
World Eqty	5.51	yCanadian	11.81
Investors Group		yDiv Income	11.05
yBond	5.02	Fund	16.59
yDividend	8.34	yPooled	37.09
yGrowth	14.32	nyRRSP	17.49
yInterntnl	7.36	**PMF Managmnt**	
yJapan	11.73	nPension Mu	8.87
yMortgage	4.88	nXanadu Fnd	6.31
yMutual	6.50	nPutnam	10.90
yProv Stk	6.90	**Pret et Revenu**	
yRetirmnt	8.21	yAmerican	11.85
vnJones Hew	**6.72**	yCanadian	8.68
Principal Gr		yFonds H	4.94
yCollective	9.66	yRetraite	9.00
yGrowth	6.43	**Sterling Group**	
yVenture	5.11	Equity	8.14
yBond	3.16	yMortgage	5.02
Prudential Gr		xTech	9.04
Growth	8.17	**yTradex**	**20.05**
Income	5.14	**Trans Canada Gr**	
ySask Dev F	**5.23**	A	5.97
Scotiafund Gr		B	63.10
Scotiafund	1.29	C	11.57
Scotiafnd Mt	1.00	**United Group**	
Templeton Gt	**6.91**	yAccumul	5.55
United Bond Sh		yAccumul R	7.02
RovFund	9.36	yAmerican	2.01
RovFund Inc	4.90	yCont Mtge	5.11
Universal Group		yHoarizon	3.74
Equity	13.63	ySecurity	4.58
Income	4.98	yVenture	3.91
Interntnl	5.29	yVenture Rt	7.33
		Western Gth	6.68

Dividends

Canadian Realty Investors trust units 22 cents, payable Aug. 10, record Aug. 3.

Carma Developers Ltd., class A 15 cents; class B 15 cents; both payable Aug. 10, record July 31.

Inco Ltd., 10 cents or stock in lieu of cash; 7.85 per cent pfd. B 49.0625 cents or pfd. B or common shares in lieu of cash; both payable Sept. 4, record Aug. 7.

New Brunswick Telephone Co. Ltd., 40 cents payable Oct. 15, record Sept. 20; $1.37 pfd. 35 cents; $1.85 pfd. 47 cents; both payable Sept. 15, record Aug. 24.

Pamour Porcupine Mines Ltd., 10 cents, payable Sept. 13, record Aug. 24.

Tele-Capital Ltd., class A 15 cents, payable Aug. 15, record Aug. 3.

The Continental Group Ltd., 55 cents; $2 pfd. A 50 cents; both payable Sept. 15, record Aug. 22.

CRACKED WINDSHIELDS REPLACED
ALLIED GLASS
Victoria 388-5108
"Anything in Glass"

Alberta

Complete tabulation of transactions on the Alberta Stock Exchange for Thursday. Net change is from previous board-lot closing sale. Quotations in cents unless marked $.

Acroil	1250	120	120	120	—
Aquarius	2000	139	135	135	—15
Ashlu	1000	180	180	180	
Barons	3500	27	27	27	+2
Bashaw	7200	100	96	97	—2
Bearcat	3200	$5¼	5⅛	5¼	
Black Gold	17700	150	130	150	+15
Bonn	30400	205	200	200	+5
Cal West	500	25	25	25	
Chipman	2000	350	350	350	
Clarepine	7000	80	75	75	—5
Clearport	10100	375	315	350	+40
Cochrane	1100	390	385	390	+5
Commcl	13200	230	220	230	+5
Concept	1200	$6½	6⅛	6⅛	—⅛
Cultus	70000	42	41	42	+2
Flin Flon	5500	90	89	90	+5
Gold Lake	2050	195	190	190	+5
Gulch	5300	299	298	298	+3
Highfield	750	310	305	310	+5
Howe Snd	1000	35	35	35	
Intern Tika	3000	103	103	103	+3
Jupiter	2000	85	85	85	—5
LCM Res	16627	170	150	155	—15
Lobell	3000	99	95	95	—5
Loil	3000	75	75	75	
Mid East	1000	38	40	40	+2
Missi	200	190	190	190	+5
Mnt Jamie	1100	145	130	145	—5
Multiple	4000	65	65	65	
Nesbitt	4500	160	151	160	+10
New Dom	300	$8	8	8	—⅛
N Gateway	2400	245	245	245	—5
Nello	3000	150	140	150	
North Con	7000	14	14	14	
Norminco	2700	190	190	190	+5
Northstar	200	340	340	340	—10
Oilex	1300	290	289	289	—6
Omega	7502	475	465	475	+25
Orbit	200	$5⅛	5⅛	5⅛	
Paramnt Rs	3300	$5¾	5⅝	5¾	—⅛
Penstar	6500	55	54	54	
Pergrine	15200	215	195	215	+25
Ranchmns	2900	$5½	5⅜	5½	+⅛
Rio Alto	7362	265	259	260	+20
Rupertslnd	3200	420	415	420	
Sastex	1500	95	91	91	—9
Seagull	7783	500	490	500	+5
Sparrow	3000	95	90	95	
Strand	3930	$7¼	7⅛	7⅛	—⅛
Troy	2400	465	450	460	
Turbo wts	2750	$9½	9⅛	9¼	
Twin Rich	1600	375	370	370	—5
Univ Ex	10000	345	340	340	—5
XRG	1400	$16	15¾	15¾	
Zephyr	1300	$6¾	6½	6¾	

Total volume: 324,204

Grain

WINNIPEG
(Quotations in tonnes.)

	Open	High	Low	Close	Wed.
Flax					
Jly	356.50	361.50	356.50	161.50	359.50
Oct	344.00	352.90	343.00	352.00	346.50
Nov	341.00	343.00	341.00	343.50	339.80
Rapeseed Vancouver					
Spt	337.50	339.90	333.50	339.50	337.00
Nov	343.50	346.00	339.50	345.50	343.10
Jan	345.00	347.50	341.80	347.50	345.50
Barley					
Jly	100.10	100.10	98.80	99.10	99.70
Oct	101.40	101.60	100.20	100.40	101.30
Dec	101.70	101.70	100.40	100.50	101.50
Oats					
Jly	112.50	112.50	112.00	112.00	112.00
Oct	103.70	104.00	103.00	103.00	103.70
Dec	100.50	100.50	100.50	100.50	101.60
Feed Wheat					
Jly	139.50	140.50	139.20	139.50	139.60
Oct	126.50	126.50	125.00	125.80	126.50
Dec	123.00	123.00	122.00	122.20	123.00
Rye					
Jly	184.50	184.50	184.50	184.50	179.50
Oct	182.00	183.50	182.00	183.50	178.50
Dec	178.00	178.00	178.00	178.00	173.00

CHICAGO
(Quotations in bushels.)

	Open	High	Low	Close	Ch'ge
Wheat					
Jul	4.48	4.48	4.37	4.38¾	—.11¾
Sep	4.50¾	4.50¾	4.39	4.39½	—.15
Dec	4.56	4.58½	4.50	4.50¾	—.14¾
Corn					
Jul	3.15	3.15	3.08	3.09½	—.07¼
Sep	3.16	3.16	3.08¾	3.10	—.07
Dec	3.19	3.19	3.12¾	3.14½	—.07½
Oats					
Jul	1.61	1.61	1.56½	1.56½	—.05½
Sep	1.67¾	1.67¾	1.62¾	1.63	—.05¾
Dec	1.77¼	1.77¼	1.72¾	1.73¼	—.05½
Soybeans					
Jul	7.80	7.80	7.65	7.74	—.07
Aug	7.81	7.81	7.65	7.74	—.09
Sep	7.75	7.76	7.59	7.68¾	—.06¾
Soybean Oil					
Jul	29.85	29.40	29.85	—	—
Aug	29.05	28.35	29.02	+	.24
Sep	28.65	27.95	28.62	+	.09
Soybean Meal					
Jul	207.00	207.00	203.00	204.00	—2.50
Aug	206.50	207.00	203.00	203.80	—3.40
Sep	206.90	206.90	202.50	204.00	—3.60

Treasury bills

OTTAWA (CP) — New 91-day treasury bills issued Thursday: $590 million at an average price of 97.357 and an average yield of 10.89 per cent. Last week: $580 million at average price of 97.372 and average yield of 10.83 per cent. 182-day: $170 million at an average price of 94.872 and average yield of 10.84 per cent. Last week: $160 million at average price of 94.900 and average yield of 10.78 per cent.

Bonds

TORONTO (CP) — Prices were mainly steady in very light trading on the Canadian bond market Thursday. The short end of the market was unchanged. Mid and long-term issues remained the same. Provincial issues declined one-eighth of a point, while corporates were unchanged. Day-to-day money was available at 11½ per cent. Three-month treasury bills traded at an average of 10.89 per cent, up from 10.83 per cent last week and six-month bills at 10.84 per cent, up from 10.78 per cent.

AGRICULTURAL MARKETING OFFICER

(Market Development Specialist Two Positions)

$19,332 to $23,196 per annum

This competition is open to both male and female applicants.

DUTIES:
The successful applicant will work with individuals and groups in government and industry to solve transportation, tariff, handling, grading, packaging, financing, selling, promotion, organization and other marketing problems. The appointee will be responsible for identifying and encouraging the development of new markets and the proposing and implementation and market development programs.

QUALIFICATIONS:
University graduation in business administration, marketing, or a related field, with at least three to five years experience in marketing, including work experience in the agricultural industry. Good communication skills, as well as problem-solving abilities are required. Competence in English is essential; however, competence in both official languages is preferred.

LOCATION:
Department of Agriculture and Rural Development, Fredericton.

Competition Number NB 79-BC-171

Applications should be received on or before July 30, 1979.

Apply:

NEW BRUNSWICK
CIVIL SERVICE COMMISSION
Room G-15, Centennial Building
P.O. Box 6000
Fredericton, New Brunswick E3B 5H1

Market action 'onward and upward'

MB-BCRIC rumor dead

By GEORGE GIBSON
Colonist business editor

Active and upward movement in trading of shares of MacMillan Bloedel Ltd. this week have renewed rumors of possible acquisition of the B.C. forestry giant.

One of the alleged suitors, the B.C. Resources Investment Corp., was moved Thursday to officially deny that it was buying up the shares of MB. The corporation stated that "no investment or acquisition decisions have been made at this time."

BCRIC, to come on the market for trading Aug. 7, has more than $630 million in its treasury after a highly-successful initial offering.

MB itself said Thursday that it knew of no reason for the active trading. More than 600,000 shares have traded this week in Toronto and the price has risen $2¼ to close at $28½ Thursday.

MB spokesman Doug Coupar said in Vancouver that the only comment made by the company's financial principals was that "the forest industry is a very good investment these days and MB is moving onward and upward in it."

The forestry group index on the Toronto exchange Thursday stood at 1,556, after a jump of 27 points on the day. The high for the year is 1,574.

Said the corporation, which has wide public interest because of involvement in through the recent free share offering:

"BCRIC has been advised that numerous rumors are circulating as to its investment intentions, particularly with regard to certain B.C. companies whose shares are publicly traded.

"The board of directors of BCRIC wishes to emphasize to the public that no investment or acquisition decisions have been made at this time.

"The success of the company's recent share offering has exceeded all expectations and has considerably expanded the opportunities available to the company.

"The directors intend to make a thorough evaluation of a variety of possible investments before any determination is reached. Accordingly, any speculation at this time is premature.

"A proper disclosure of BCRIC's plans will be made at an appropriate time."

The corporation also announced that as of July 17, subscription of purchased shares totals 81,250,745, yielding gross proceeds to the corporation of $487,504,470. The corporation previously held $151 million worth of assets, turned over to it by the provincial government when it was set up last year.

Each citizen of B.C. was offered five shares at no charge. This resulted in about 1.6 million people taking up the offer and about 130,000 bought at least 100 more at the offering price of $6 each.

Resignations boost dollar

NEW YORK (AP) — The U.S. dollar recorded sharp gains against most foreign currencies in late trading Thursday after U.S. Treasury Secretary Michael Blumenthal resigned and the White House nominated U.S. Federal Reserve Board Chairman William Miller to be his successor.

The price of gold fell back from its record levels, closing in Zurich at $299.125 an ounce, down from Wednesday's $301.125 all-time high. In London, gold closed at $298.50, down from $300.75, while in New York, gold dropped to $299.40 from $302.40.

In London, the pound closed at $2.3020, its highest level since June of 1975 and up from $2.2815 Wednesday. Later in New York, the pound fell back to $2.2880, down from $2.2925 a day earlier.

In New York, the U.S. dollar closed at: 215.60 Japanese yen, up from 213.30; 1.8100 West German marks, up from 1.8033; 1.6410 Swiss francs, up from 1.6250; and 4.2200 French francs, up from 4.1990.

The Canadian dollar was unchanged in New York at 85.88 U.S. cents.

In Tokyo today, the U.S. dollar opened more than a yen higher on the Tokyo foreign exchange market — at 216.00 compared with Thursday's close of 214.925 yen.

Earnings

Denison Mines Ltd., six months ended June 30: 1979, $29,410,000, $1.61 a share; 1978, $26,034,000, $1.43.

Inco Ltd., six months ended June 30: 1979, $16.6 million, seven cents; 1978, $57.9 million, 64 cents.

Moffat Communications Ltd., nine months ended May 31: 1979, $2,975,000, $1.26; 1978, $2,500,000, $1.07.

Pamour Porcupine Mines Ltd., six months ended June 30: 1979, $3,812,000, 54.5; 1978, $1,063,000, 15.2 cents.

CANADIAN PACIFIC APPOINTMENT

G. H. Legault — J. M. Mickel

The appointments of G. H. Legault as Chief, Department of Investigation, and J. M. Mickel as Assistant Chief have been announced by Canadian Pacific Limited.

Mr. Legault, former Deputy Chief, is a graduate of the Canadian Police College and has held senior posts in Quebec, Ontario and the Maritime provinces.

Mr. Mickel was formerly assistant to the Chief and has had broad investigative experience in British Columbia, Alberta, Ontario and Quebec.

Both Mr. Legault and Mr. Mickel will be located at system headquarters in Montreal. • • •

850 FORT STREET
VICTORIA

- 9000 square feet, ground floor
- may be subdivided
- modern, air-conditioned
- fully carpeted and draped
- partitioned for executive offices
- on-site, off-street parking for 12 cars

7.95 sq. ft. net

388-6666 Mrs. Currie or Mr. Hallatt

7-23

THE END TO YOUR JANITORIAL CLEANING PROBLEMS
● Economical
● Efficient
Phone
386-1082
CANADIAN SUPERVISION SERVICES LTD.
7-17

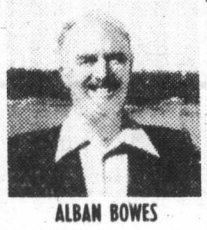

ALBAN BOWES

Capital City Realty welcomes Alban Bowes to its fast growing sales force of professional realtors. Alban has been a successful realtor in Victoria for a number of years. In joining Victoria's largest real estate office, Alban is able to offer his clients a top notch service.

CAPITAL CITY REALTY LTD.
388-7557
100% OPPORTUNITY COMPANY

TAXATION SEMINAR

AN INTRODUCTION FOR SMALL BUSINESS

by the

Federal Business Development Bank

ONE DAY ONLY

JULY 26, 1979 — QUEEN VICTORIA INN

9 a.m. - 4:30 p.m. COST: $30 (Includes Lunch)

For information or to enroll, call Beverley Wicklow at 388-0161.

60 calories
3.5 grams carbohydrates.

Trilight. Nobody brews it lighter.

BUSINESS

Options

Closing prices of all traded options. Sales unit is 100 shares. P denotes puts. (Trans-Canada options combine Montreal and Toronto exchange option trading):

Options			Vol	Int	Last	Close
Abitibi	Fb	17½	3	121	$2½	$18½
Abitibi	Fb	20	50	517	125	$18½
Abitibi	Ag	15	6	144	$3¼	$18½
Abitibi	Ag	17½	8	591	125	$18½
Abitibi	Ag	20	31	851	30	$18½
Abitibi	Nv	17½	26	760	$2	$18½
Abitibi	Nv	20	39	867	85	$18½
Alt GA	Fb	22½	4	172	$3	$23⅛
Alt GA	Nv	20	2	341	$3⅝	$23⅛
Alt GA	Nv	22½	2	172	$2¼	$23⅛
Alt GA	Nv	25	25	351	130	$23⅛
Alcan	Fb	35	1	24	$5¾	$38⅜
Alcan	Fb	40	3	82	$3⅛	$38⅜
Alcan	Fb	45	1	107	180	$38⅜
Alcan	Nv	40	28	450	$2	$38⅜
Alcan	Nv	40 p	5	69	$3⅛	$38⅜
Alcan	Nv	45 p	27	32	$7	$38⅜
Aquitn	Sp	35	16	20	$2¼	$33¼
Aquitn	Sp	40	30	85	100	$33¼
Aquitn	Dc	35	65	49	$2¾	$33¼
Asama	Ja	15 p	10	34	95	$17½
Asama	Ja	17½	5	199	$3⅛	$17½
Asama	Ja	17½p	10	24	175	$17½
Asama	Ja	20	4	235	$2	$17½
Asama	Jy	15	12	176	$2⅜	$17½
Asama	Jy	17½	35	753	15	$17½
Asama	Jy	17½p	10	132	25	$17½
Asama	Jy	20	2	2199	1	$17½
Asama	Jy	20 p	14	5	$2⅜	$17½
Asama	Oc	17½	32	747	$2	$17½
Asama	Oc	20	40	1899	100	$17½
Bell Can	Fb	22½	10	303	100	$21¾
Bell Can	Ag	20	10	235	160	$21¾
Bell Can	Nv	22½	12	316	60	$21¾
Brscn A	Fb	22½	2	309	$2¾	$22¾
Brscn A	Ag	20	6	326	$2¾	$22¾
Brscn A	Ag	22½	4	940	85	$22¾
Brscn A	Nv	22½	4	992	185	$22¾
Bk Mtl	Fb	25	5	178	180	$24⅞
Bk Mtl	Ag	22½	64	414	$2¼	$24⅞
Bk Mtl	Ag	25	120	1153	50	$24⅞
Bk Mtl	Nv	22½	2	645	$2¾	$24⅞
Bk Mtl	Nv	25	75	1106	125	$24⅞
Bk Mtl	Nv	27½	26	612	40	$24⅞
CBth A	Ja	12½	4	148	$2¼	$13⅜
CBth A	Ja	15	2	82	100	$13⅜
CBth A	Jy	12½	18	107	60	$13⅜
CBth A	Oc	15	32	342	70	$13⅜
C Gas	Dc	22½	25	200	100	$22¾
CP Ltd	Ag	30	5	440	180	$31⅜
CP Ltd	Ag	32½	5	234	70	$31⅜
CP Ltd	Nv	25	2	133	$7	$31⅜
CP Ltd	Nv	35	5	144	105	$31⅜
C Ti A	Jy	27½	5	4	$3¼	$30⅞
C Ti A	Jy	30	25	121	70	$30⅞
C Ti A	Oc	27½	2	2	$4½	$30⅞
C Ti A	Oc	30	2	25	$2⅜	$30⅞
Denis	Jy	22½	2	2	$6¾	$29¼
Denis	Oc	25	11	131	$5	$29¼
Denis	Oc	30	5	224	$2½	$29¼
Dom M	Jy	40	5	25	$5	$45½
Dom M	Jy	43⅜	5	16	$2	$45½
Dom M	Jy	46⅝	4	66	25	$45½
Dom M	Oc	30	1		$16½	$45½
D Pete	Ja	30	1	112	$18	$44¾
D Pete	Ja	32½	1	29	$16	$44¾
D Pete	Ja	40	6	211	$13	$44¾
D Pete	Ja	45	4	205	$9½	$44¾
D Pete	Ja	50	19	517	$8½	$44¾
D Pete	Ja	55	25	764	$6½	$44¾
D Pete	Jy	20	1	99	$25⅜	$44¾
D Pete	Jy	25	10	104	$19⅝	$44¾
D Pete	Jy	27½	9	375	$17⅛	$44¾
D Pete	Jy	32½	15	508	$11½	$44¾
D Pete	Jy	35	47	727	$9¾	$44¾
D Pete	Jy	40	1068	699	$4⅝	$44¾
D Pete	Oc	35	49	1365	$13	$44¾
D Pete	Oc	40	49	2291	$10¼	$44¾
D Pete	Oc	45	96	2474	$8	$44¾
D Pete	Oc	50	240	5009	$6¼	$44¾
D Pete	Oc	55	1292	6258	$4½	$44¾
DTex	Sp	15	5	233	40	$13¼
Gulf C	Ag	40	5	18	$15	$55⅛
Gulf C	Ag	55	22	120	$3¾	$55⅛
Gulf C	Ag	60	13	201	185	$55⅛
Gulf C	Nv	60	13	235	$3⅞	$55⅛
Gulf C	Nv	65	30	98	$2¼	$55⅛
Gnstar	Ja	20	1	10	$4	$23¼
Gnstar	Jy	20	1	6	$3	$23¼
Gnstar	Oc	25	10	26	60	$23¼
HB Mn	Dc	22½	15	115	100	$21⅛
Husky	Ja	60	2	74	$5½	$60
Husky	Jy	35	1		$24	$60
Husky	Jy	55	10	39	$3½	$60
Husky	Jy	60	5	49	30	$60
IAC	Mr	20	8	41	100	$18½
IAC	Dc	20	13	72	50	$18½
IOil A	Fb	32½	2	28	$6½	$35⅛
IOil A	Fb	35	2	289	$5	$35⅛
IOil A	Fb	40	1	345	$3¼	$35⅛
IOil A	Ag	30	28	399	$5⅜	$35⅛
IOil A	Ag	35	5	1054	$2	$35⅛
IOil A	Nv	27½	10	289	$9¼	$35⅛
IOil A	Nv	30	1	880	$6⅞	$35⅛
IOil A	Nv	35	8	1632	$3⅜	$35⅛
IOil A	Nv	40	20	1095	$2¼	$35⅛
I Pipe	Fb	20	1	223	125	$19⅜
I Pipe	Nv	20	20	508	85	$19⅜
Labat A	Jy	20	5	18	$2	$22⅛
Labat A	Oc	22½	109	550	$2	$22⅛
Labat A	Oc	25	14	688	140	$22⅛
MB Ltd	Fb	25	11	118	$5	$28½
MB Ltd	Fb	27½	74	114	$3⅞	$28½
MB Ltd	Ag	25	136	745	$4¼	$28½
MB Ltd	Ag	27½	178	451	$2½	$28½
MB Ltd	Nv	20	2	137	$8	$28½
MB Ltd	Nv	22½	5	238	$6¼	$28½
MB Ltd	Nv	25	39	428	$4⅞	$28½
MB Ltd	Nv	27½	105	496	$3½	$28½
Inco	Fb	22½	26	622	$2¾	$21⅞
Inco	Fb	25	25	651	185	$21⅞
Inco	Ag	17½	10	300	$4⅛	$21⅞
Inco	Ag	20	6	416	$2⅜	$21⅞
Inco	Ag	22½	33	1030	60	$21⅞
Inco	Ag	25	29	3271	20	$21⅞
Inco	Nv	22½	29	880	185	$21⅞
Inco	Nv	22½p	5	104	130	$21⅞
Inco	Nv	25	59	3474	100	$21⅞
Norcn	Fb	20	15	477	$4¾	$22⅜
Norcn	Fb	25	5	506	$2¼	$22⅜
Norcn	Ag	17½	16	703	$5⅛	$22⅜
Norcn	Ag	20	2	1632	$2¾	$22⅜
Norcn	Ag	22½	35	1234	105	$22⅜
Norcn	Ag	25	132	2213	50	$22⅜
Norcn	Nv	20	10	1170	$4	$22⅜
Norcn	Nv	22½	36	1572	$2½	$22⅜
Norcn	Nv	22½p	2	73	$2	$22⅜
Norcn	Nv	25	20	1424	145	$22⅜
Noran	Fb	50	12	116	$4¼	$47⅜
Noran	Fb	55	12	51	$2½	$47⅜
Noran	Ag	45	46	524	$5	$47⅜
Noran	Ag	50	11	787	110	$47⅜
Noran	Nv	45	11	448	$5	$47⅜
Noran	Nv	50	13	626	$3	$47⅜
Noran	Nv	55	12	237	175	$47⅜
Nor Tel	Oc	45	20	63	$2½	$41½
Rang	Ja	30	2	181	$3½	$28
Rang	Oc	27½	10	251	$3¼	$28
Rang	Oc	30	4	668	$2	$28
Rang	Oc	32½	1	144	125	$28
Rov Bk	Oc	45	21	151	60	$43¼
Shell C	Fb	22½	10	59	$3¾	$23¼
Shell C	Nv	22½	23	457	$2¾	$23¼
Shell C	Nv	25	33	557	185	$23¼
Stlco A	Fb	30	1	372	170	$28⅝
Stlco A	Ag	30	10	652	30	$28⅝
Stlco A	Nv	30	15	597	105	$28⅝
Stlco A	Nv	32½	5	402	50	$28⅝
Total P	Ja	25	33	114	$4⅛	$24⅝
Total P	Ja	25 p	20	23	$2½	$24⅝
Total P	Jy	20	4	125	$4⅜	$24⅝
Total P	Jy	22½	20	153	$2	$24⅝
Total P	Jy	25	6	279	20	$24⅝
Total P	Jy	25 p	27	91	50	$24⅝
Total P	Oc	22½	10	142	$4¾	$24⅝
Total P	Oc	27½	3	418	$2	$24⅝
Total P	Oc	27½p	8	112	$3¼	$24⅝
Total P	Oc	30	25	786	140	$24⅝
Total P	Oc	32½	10	433	95	$24⅝
TrC PL	Fb	25	1	13	190	$22½
TrC PL	Nv	22½	3	213	$2	$22½
Segrm	Jy	35	9	61	40	$34¾
Segrm	Oc	35	10	67	$2½	$34¾
Wcoast	Mr	17½	10	55	70	$14¾
Wcoast	Sp	15	144	1435	80	$14¾
Wcoast	Sp	17½	80	264	20	$14¾
Wcoast	Dc	15	30	1880	115	$14¾

Total volume 6133.
Total open interest 130999.

Mayor opens bank

The Royal Bank of Canada's new main branch at Fort and Douglas begins full-service banking Monday morning at 10, a bank spokesman said Thursday. The previous main branch, on Government St., will continue to operate as a branch.

There will be open house activities Thursday and Friday following official opening cermonies on Wednesday evening. A band will play on the outdoor plaza for the two days of open house.

Mayor Michael Young will cut an official-opening ribbon Wednesday at 5:45 p.m. When the original design for the bank was shown to the city council two years ago, Mayor Young said that the proposed plantings gave the structure the appearance of "the Hanging Gardens of Babylon." Despite such objections, the design was subsequently given approval.

Hal Wyatt, Calgary, the bank's vice-chairman for western Canada (who will address the Greater Victoria Chaamber of Commerce that day) will be on hand for the opening, along with William Henry, Vancouver, senior vice-president and general manager for B.C. and the Yukon.

AirWest sale approved

VANCOUVER (CP) — The Jim Pattison Group's purchase of AirWest Airlines Ltd. now has been completed, the company announced Thursday.

The company entered into negotiations to buy AirWest on March 27, 1979, and the Canadian air transport committee recently approved the sale.

"We can now proceed with our committment to provide top quality service by our people, equipment and standards," said Dick Laidman, AirWest president. "We look forward to the growth and expansion of the company."

AirWest provides the only non-stop service between dowtown Vancouver and Victoria, plus other commuter services between Vancouver and Nanaimo, Powell River, Comox, Duncan and Texada Island. As well, it operates a service between Victoria and Seattle.

Applications by the Jim Pattison Group are also pending before the air transport committee for approval of the purchase of Pacific Coastal Airlines of Nanaimo and Trans-Provincial Airlines of Prince Rupert.

Truck bonus in gas sale

TERRA ALTA, W.Va. (AP) — Gasoline is becoming so expensive in Preston County these days that at least one person is willing to give away his pickup truck. The weekly Preston County *News* ran a classified advertisement recently that said: "For sale — one tank of gasoline for $1,300. Will throw in 1974 Ford F-100 pickup."

Taxpayers who will pay

MONTREAL (CP) — It's farmers who need subsidies to move grain cheaply, not the railways, says Canadian National president Robert Bandeen.

"The railways don't need subsidies because they're efficient," Bandeen said this week in an interview.

"If the Crow's Nest Pass rates are necessary for Canada to sell its grain, the argument has to be that it is the farmers who need protection. Either way, it's the taxpayers of Canada who will pay."

Western farmers have been screaming long and loud again this year about shortages of hopper cars and shipping delays that could mean some cheaper grain will be left to rot.

"There isn't the same problem with potash or coal or lumber, because those commodities pay their way," Bandeen said.

In contrast, grain rates through the Rockies have been frozen in perpetuity at 19th-century prices since the railways signed the Crow's Nest Pass agreement of 1897 in return for subsidies and land grants. Later they began losing money on grain, and service deteriorated.

"Any level of government can step in and provide subsidies. Our feeling is that subsidies should go not to the railways, but to the producers."

Despite current problems, Bandeen said Canadian National expects to be hauling about 50-per-cent more grain a few years from now. It's part of the growth of one of North America's biggest railways, with 36,000 kilometres of track and profits that shot up last year to $136.1 million from $28 million a year earlier.

Bandeen said CN's biggest growth will be in data transmission now that CNCP Telecommunications, jointly owned with Canadian Pacific Ltd., has won a hotly-contested court case allowing it to interconnect with Bell Canada and other members of the TransCanada Telephone System.

But railway investment won't be neglected, especially in resource-rich Western Canada where CN plans to increase its capacity by building more and longer sidings and by augmenting its motive power.

WATERFRONT
1088 LANDSEND RD.
OPEN FRI. 1:30-4:30
— We invite you to view —
One acre of waterfront property. A beautiful contemporary West Coast home and a separate, unique guest cottage complete with its own views! The home is situated close to the water's edge, with stairs as beach access to the 100' of waterfront. Special amenities in the home of approximately 2700 square feet, include a sunken tub in master bedroom, a large cedar view deck facing Saltspring Island, quarry tile entry, vaulted ceilings and more — offered at $185,000. ML.
LESLEE FARRELL
592-7246 OR 388-5464 Pager 665
SEASPRAY PROPERTIES LTD.
595-3151

WATERFRONT
CORDOVA BAY
5217 BERYL
OPEN HOUSE — FRI., SAT. and SUN.
1:00 - 4:00 P.M.
3 bedroom home 180° views of the ocean. Quiet street, secluded property — easy path to the beach — come swim with us. $124,500. (MLS)
JOHN MORRY
592-9770
ROYAL TRUST
384-8001
FOR SALE Royal Trust
7-20

OPEN TO VIEW
3435 DONCASTER DRIVE
SAT. & SUN. 1 P.M. - 4 P.M.
or by appointment 595-0368
3 Bedroom Family Home. 1½ Baths, Secluded Back Yard, Extra Parking.
$66,500.00

ACHIEVEMENT

JACK PETRIE
Jack Mears is proud to announce that Jack Petrie will receive the "M.L.S. Achievement Silver Award" given by the Multiple Listing Service of the Victoria Real Estate Board. Jack is recognized for being in the top 12 in total volume of sales for 1978 in Victoria. 1979 is looking even better for Jack. If you have "future house plans", either selling your house, or buying, call him today.
598-3321 JACK PETRIE 598-8736
JACK MEARS OAK BAY REALTY LTD.
2194 OAK BAY AVENUE

LET US PRINT YOUR LETTERHEAD
FOTOPRINT INSTANT PRINTING
747 FORT 382-8218

URGENTLY NEEDED
Property zoned for restaurant or already developed with restaurant in the Colwood or Langford areas.
Phone 477-0171 8:30-4:30

STEWART'S RESTAURANT
388-7021
7-10

ROYAL OAK GARDEN CENTRE AND FLORIST
OPEN 7 DAYS A WEEK
MON. THRU. SAT. 9:30-5:30
SUNDAY 10-5 479-1116
Participating member in "Flowers For Friday"
We Carry a full selection of all your summer gardening needs.
● SPRAYS ● SHRUBS
● GARDEN FERTILIZERS ● FALL BEDDING PLANTS IN SEASON.
"for every blooming thing!"
WE ARE IN THE SHOPPING CENTRE
7-19

NAMEGAME No. 2
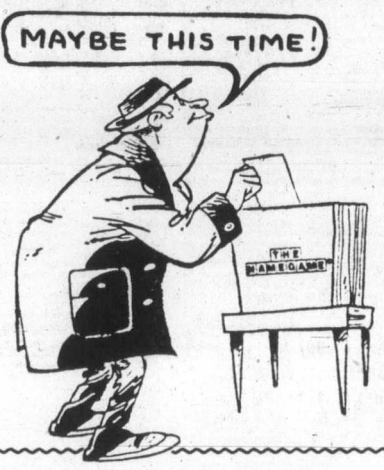

OFFICIAL ENTRY FORM BELOW!
WIN! $1,000.00 IN CASH PRIZES EVERY OTHER WEEK!
WIN! GRAND PRIZE TRIP FOR TWO TO HAWAII, By *Wardair*
The object is to match the official letters published every day with the letters in the grid which you have filled in with your name (see samples 1 and 2). When you have circled a row of letters across, vertically, or diagonally either way, send your entry in for the bi-weekly draw for cash prizes. You may submit as many entries as you wish per game, but each must be in a separate envelope.
LETTERS FOR TODAY, GAME NO. 2 ONLY
L G E
IMPORTANT!
IN ORDER TO BE ELIGIBLE, YOUR ENTRY MUST COMPLY WITH RULE NO. 2

THE NAME GAME
Rules and Procedures
Object of "The Name Game": To become eligible for prize drawings by matching letters of the alphabet, published in the Victoria Times and The Daily Colonist, with the letters in your name. Each game starts with a Saturday Times and ends in the Sunday Colonist two weeks later. The official entry form will be published every day. All members of a family may play. There is no age limit. You may enter more than once but only one entry per envelope may be submitted. As each game ends, you are invited to play the next game.
1. Using the official entry form or a reasonably hand-drawn facsimile (no mechanically reproduced forms accepted), start at the upper left hand corner and print your name continuously, one letter in each square, until all the squares are filled in. (For example, if your name is John Anderson, Sample 1 shows how to fill out your entry form.) Do not include punctuation.
Use your legal name, in a form which can be verified on your driver's licence, social security card or other official identification. You may use various forms of your first name (e.g. John, Jonathan or John S.), as long as your identity can be verified. No nicknames, please.
2. Letters for the Name Game will be published as follows: 4 letters Saturday Times and Sunday Colonist and 3 letters daily. When an official letter matches one in your diagram, circle it on your entry. That letter may appear in more than one square on your diagram, but you may circle only one such letter (of your choice) each time. Since individual letters are selected at random, they may appear more than once — even on the same day. You may circle one such letter as many times as that letter is published. The same letters will be published in the Victoria Times and The Daily Colonist, but may only be used once in any one entry.
3. When you match enough letters to complete one row on your diagram — horizontal, vertical or diagonal (corner to corner), as in Sample 2, you are eligible for the prize drawings for that game. Drawings for 15 prizes will be held every other week for 10 weeks. At each drawing $500 goes to the first name drawn, $100 to the next —, $50 each to the next 3, and $25 for the last 10 — (Winners must answer a time-limited skill-testing question before collecting prizes.) All names drawn will be returned to the drum for the grand prize drawing.
4. Mail your completed entry form to: The Name Game, Victoria Press, P.O. Box 1390, Victoria, B.C. V8W 3C4; postmarked no later than the Monday following the end of that game. Completed entries may also be delivered, in a sealed envelope, to Victoria Press, no later than Tuesday, the following day. The game number (such as 'Game 1', 'Game 2', etc.) must appear at the lower left-hand corner of the envelope.
5. All entries will be placed in a container and the winning entries will be drawn at random. Winners will be announced in the Colonist and Times on the Friday following the close of each game. The odds of winning will depend on the number of eligible entries received.
6. It is not necessary to buy the Times or Colonist to participate. Copies of the newspaper may be inspected free of charge at the newspaper's offices during regular business hours. Sorry, official letters will not be given over the phone.
7. Employees of the newspapers and members of their immediate families are not eligible to participate. Unclaimed or invalidly claimed prizes will be donated to a recognized charity at the close of the contest.
8. Winners agree to allow publication of their names, pictures and publicity in the Times and Colonist without additional consideration. Submission of an entry indicates acceptance of all game rules.
9. Decisions of Victoria Press judges in all matters relating to the The Name Game will be final.

SAMPLE 1

J	O	H	N	A	N	D
E	R	S	O	N	J	O
H	N	A	N	D	E	R
S	O	N	J	O	H	N
A	N	D	E	R	S	O
N	J	O	H	N	A	N
D	E	R	S	O	N	J

SAMPLE 2

J	O	H	N	A	N	D
E	R	S	O	N	J	O
H	N	A	N	D	E	R
S	O	N	J	O	H	N
A	N	D	E	R	S	O
N	J	O	H	N	A	N
D	E	R	S	O	N	J

Presentation of The Name Game has been authorized by the copyright owner.
(c) 1975, 1976 — Ken Hecht
(c) Under UCC — 1975, 1976 — Ken Hecht
International Copyright Secured.
All rights reserved.

OFFICIAL ENTRY FORM
MAIL TO:
The Name Game,
Victoria Press,
P.O. Box 1390,
Victoria, B.C. V8W 3C4
GAME NO. 2
Postmark Deadline Monday, July 23
Game number must appear on lower left corner of envelope.
NAME .....
ADDRESS .....
CITY ..... POSTAL CODE .....
HOME PHONE .....
BUSINESS PHONE .....

We care about You . . . And Your Car!!
CORDOBA SALE...

COME IN AND TEST DRIVE "THE SUCCESS CAR!" WE HAVE YOUR CAR!!
7-18
1979 CORDOBA
Stock #9067
V-8 automatic, power windows, electronic digital clock, tilt steering, premier wheel covers, remote mirror, colour keyed seats, special 2-tone paint, night watch blue with 60-40 split beach seats, protective mouldings.
SALE PRICE $7720
1979 CORDOBA
Stock #9089
Tan, leather buckets with centre arm rests, radials, air conditioning, 2-tone paint console, roadability package, power seats, windows, door locks and rear trunk release, tilt steering, aluminum styled road wheels, many other extras.
SALE PRICE $9893
1979 CORDOBA
Stock #9095
V-8 automatic, glass belted radials, electric heated, rear window, chrome remote mirror, candau vinyl roof, gleaming white with burgundy red bench seat with centre arm rest.
SALE PRICE $6999
WILLE DODGE CHRYSLER
3200 DOUGLAS at CLOVERDALE
382-2313

IN A BAD WAY? LOOK AROUND THE WORLD

TORONTO (CP) — If Canadians think they're in a bad way, they should look at the rest of the world, the president of the Investment Dealers Association said Thursday.

"I know of no country in the world where the people would not willingly exchange their problems and prospects for ours," Andrew Kniewasser told the Canadian Certified General Accountants Association.

Gloomy predictions by the media and economists concerning the Canadian economy are encouraging a climate of fear, he said.

"This preoccupation with our short-term problems can only be self-defeating," he said after his address.

"We talk about what's wrong with Canada, what's wrong with the U.S. Well, we can talk ourselves out of our whole bloody civilization if we're not careful."

He told the accountants that public confidence is vital to a healthy Canadian economy because large amounts of investment — he estimated about $100 billion a year on average — will be needed in the next decade.

Personal savings are important because they tend to go to higher-risk and entrepreneurial schemes, he said.

Inco profit declines

TORONTO (CP) — Inco Ltd., recovering from an 8½-month strike that ended last month at its Sudbury, Ont., operations, reports second-quarter earnings of $16 million (U.S.) or 13 cents a share compared with $23 million or 24 cents the second quarter a year ago. Earnings during the first six months dropped to $16.6 million or seven cents from $57.9 million or 64 cents during the first half of 1978. Second-quarter sales totalled $575 million compared with $539 million a year earlier.

CAPITAL
SHOP EARLY
SOME ITEMS LIMITED

FISHING TACKLE SPECTACULAR

SHOP THURS., FRI. — 9 'TIL 9, SAT. 9 'TIL 5:30

SPORTEX LINE
A premium grade nylon line, manufactured in West Germany for the discerning fisherman. Available in 4-lb. through 40-lb. test.
Reg. 3.25 to 5.95 spool
25% OFF

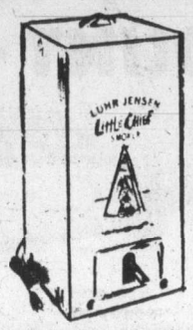

LITTLE CHIEF SMOKER
Electric smoker by Luhr Jensen for smoking fish and other meats.
Reg. 49.95 SALE 39.88

FISHING FORUM
FRIDAY, JULY 20th — 7 to 9 P.M.
MR. CHARLIE WHITE — Creator of Scotty Downrigger; Author and Publisher for Saltaire Publications; Developer of the Undersea Gardens . . . Will be here to answer questions on fishing and all his related products.

CHARLIE WHITE'S FISHING LOG BOOK Reg. 9.95 ..... SALE 6.88
HOW TO CATCH SALMON (ADVANCED) Reg. 4.95 ..... SALE 3.95
HOW TO CATCH SALMON (BASIC) Reg. 2.50 ..... SALE 1.99
ELECTRIC HOOK SHARPENER Reg. 9.95 ..... SALE 7.99

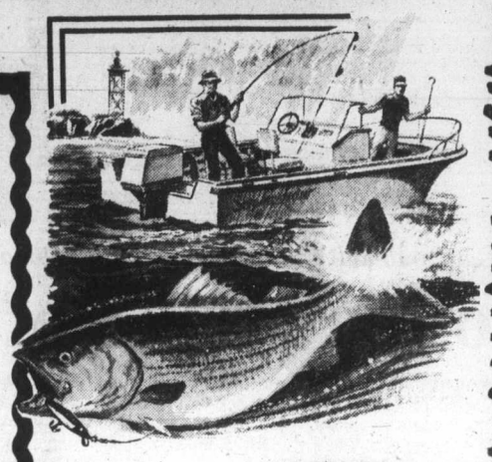

SCOTTY DOWNRIGGER

Depthking deluxe downrigger with built in counter, 200 ft. 125-lb. test wire line, release clip and mounting bracket.
Reg. 89.95 . SALE 69.88

SNAP DRAG'N DOWNRIGGER
Deluxe downrigger styled of stainless steel and marine grade aluminum. Adjustable boom length and extending handle. For the angler who wants the best.
Reg. 129.95 SALE 99.99

SKIPPER FLASHER
#1 or #2 Chrome.
SPECIAL, EA. 3.49

HOTSPOT FLASHERS
Green, red, chartreuse.
SPECIAL EA. 3.49

ABE & AL FLASHER
#1 or #2 Chrome.
SPECIAL EA. 3.99

DAIWA MOOCHING ROD
11 Ft. "Presentation" Series mooching rod features a superb blank with "Dialoy" guides.
Reg. 49.95 SALE ... 36.88

TROLLING ROD
7' Solid fibreglass trolling rod with butt break and solid wood handle.
Reg. 15.95 SALE ... 11.99

COHO ROD
Olympic 2085MC 8½ foot light action hollow fibreglass rod for coho fishing or off a downrigger.
Reg. 17.95 SALE ... 12.99

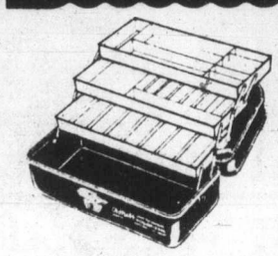

OLD PAL TACKLE BOX
Woodstream PF-2000, three-tray 24 compartment tackle box, ideal for fresh or salt water use. Overall size 14" x 7⅞" x 7⅜".
Reg. 17.95 ..... SALE 12.88

HIP WADERS
Excellent value for boaters, fishermen, etc. Good quality nylon hip waders with slip resistant sole, steel arch support and knee harness. Full sizes from 6 to 12.
SALE ..... PR. 19.99

DAIWA 734 Ocean Fly Reel
Features skirted spool for palm drag, brass spool bushing and an anodized aluminum frame for a minimum of weight.
Reg. 26.95 SALE ... 18.88

TEAS MOR FLASHER
A commercial flasher finished in chromed brass with ball bearing swivel, good for vinyl baits.
SALE 1.99

FILLETING KNIFE
Marttiinis® best features 6¼" stainless blade of quality Finnish steel and deluxe sheath. Our regular low price 20.95.
SALE EACH ... 15.88

CASTING COMBO
A FANTASTIC SAVING ON THIS QUALITY SURF CAST OUTFIT!
Suitable for Norsesilda, Pirken, etc. type lures. A 9-foot 2-piece Algonquin rod (29.95) complete with Daiwa 506 reel (39.95) featuring stainless steel ball bearing movement and machine cut brass pinion and helical gear, and of course, Sportex 15-lb. line (4.29).
SAVE 24.31!
SUPER SPECIAL 49.88
A TOTAL PRICE OF 74.19 IF BOUGHT SEPARATELY!

FISH TUBS
16" x 27" Plastic fish tub.
SALE, EA. 3.99

SLEEPING BAGS
The WESTERN has 3-lbs. of Wonderpuff polyester fill, a rayon outer shell and cotton lining. Finished size approx. 34" x 75", with full zipper.
Reg. 26.95, ... SALE, EA. 21.88

HIKING TENT
The TRAILMASTER by Taymor is made of ripstop nylon with a bathtub style poly floor. Comes with pegs, poles, and stuff bag. Two person model — cut size 5' x 7'.
SALE, EA. 24.88

JULY CLEARANCE SPECIALS

PAINT DEPT.

S-T-R-E-T-C-H DECK COATING
This texturized rubber, precoloured coating is suitable for sundecks, patios, stairs, boat decks, etc. S-T-R-E-T-C-H Coating has been formulated for roller application. Available in mid grey, surf sand, or deck green. (One gallon will cover approx. 80 sq. ft.)
QUARTS, Ea. 5.60
GALLONS, Ea. 18.49
2½ GALLON, Ea. 46.00

EXTERIOR HOUSE PAINT
CHINOOK Exterior oil base gloss paint for sidings, trims, fences, etc. Available in white (tinting extra).
Reg. 9.95 SALE, GALLON 7.95

WIRE BRUSHES
Good for scraping down old paint.
SALE, EA. ..... 79¢

ROLLER SLEEVES
Replacement sleeves for paint rollers. Suitable for oil or latex paint. 7½", PKG. OF 3.
Reg. 2.99 ..... SALE, Pkg. 1.99

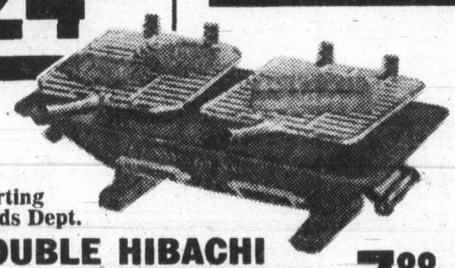

Sporting Goods Dept.
DOUBLE HIBACHI
Large size 10" x 20" cast iron hibachi with two chromed 3-position grills.
Reg. 9.95 ..... SALE, EA. 7.88

HOUSEWARES

PYREX® MUGS

These Pyrex mugs match the Corelle Livingware® patterns of Spring Blossom Green, Old Towne Blue, Butterfly Gold, or Woodland. Set of 4 mugs.
Reg. 10.95 SALE, SET 8.49

CORNING® TEAPOT
6-Cup size teapot in Corning's latest pattern "Spring Flowers."
Reg. 14.44, ... SALE 11.44

SALAD BOWLS
Individual size woven wood salad bowls.
SPECIAL ..... 3 FOR 1.00

FABRICS

2-WAY STRETCH NYLON
Great for bathing suits, body suits, etc. The small floral pattern comes in combinations of green, blue, or coral. 140cm. wide.
Reg. 19.95 metre, SALE, METRE 12.95

LENOS
This range of poly-cotton blends is available in plain pastel shades, plus plains with floral over-prints. These bolts have bands of open stitching which resemble eyelet. 115 cm. wide.
Reg. 4.29 and 4.79 metre, SALE, METRE 2.95

CLEARANCE TABLE
Regular Values to $6.95 Metre
150 cm. Striped Double Knits
115 cm. Coloured Lace
115 cm. White Cotton Drill
115 cm. Poly-Cotton Prints
ALL 1.99 METRE

MEN'S AND LADIES' WEAR

RAINBOW® SUMMERWEIGHT PANTS
Lightweight 100% cotton pants in pastel shades of powder, mint, or mocha. These pants feature a clean front, 2 back pockets, and triple stitched seams on the parallel legs. Sizes 27 to 34. (Not all colours in all sizes).
Reg. 22.95, SALE, PR. 14.95

LADIES' TOPS
Our entire summer stock of T-shirts, blouses, and pant tops from Pentimento, Freedom, Jump, and others, are clearance priced now. There's a wide choice of fabrics and colours in a wide assortment of styles. Sizes 5-15. (Not all styles in all colours and sizes).
Reg. 6.29 to 22.95 SALE, EA. ..... 4.29 to 14.95

MEN'S CASUAL T-SHIRTS
Reduced to clear! There's short sleeve T-shirts from Levi's®, Simon®, Mr. Jump®, etc. in many assorted plains and stripes with crew necks, placket fronts and more. Sizes S to XL. (Not all sizes in all styles.)
Reg. 6.49 to 17.95, SALE, EA. ..... 4.95 to 11.95

CHILDREN'S T-SHIRTS
A large assortment of children's plain, striped, and patterned T-shirts in easy-care 50% poly/50% cotton blends. Short sleeve styling in sizes 4-16. (Not all sizes in all styles.)
Reg. 2.99 to 14.99 SALE, EA. ..... 1.99 to 8.49

MASTER CHARGE or CHARGEX
ADDITIONAL PARKING IN OUR LOWER PARKING LOT

CAPITAL IRON & METALS LTD.
1900 STORE STREET
385-9703

—CP

Canadian and U.S. police, in Saint John on convention, supported local force

Police strike off, firms relax

SAINT JOHN, N.B. (CP) — A threatened strike by city policemen was averted Thursday afternoon when city council voted to accept almost without change the recommendations of a conciliation report already approved by the policemen's union.

The council vote came minutes after a 4 p.m. ADT deadline set Wednesday by Local 61, Canadian Union of Public Employees, as the earliest time police could go on strike.

Council voted 8 to 5 to accept the report with only a minor change to a section dealing with appeals of disciplinary action ordered by the police chief.

Issues in the dispute included demand by council that all police live in the city, wages and the appeals procedure.

Meetings held to discuss the appeals issue ended only minutes before council met to ratify the agreement.

Bill Higgins, a spokesman for the union, said no ratification vote by the 200 union members is necessary and the union executive is prepared to sign the agreement as soon as it is drawn up.

The settlement eased widespread fear in the business community that a walkout by police would result in the kind of lawlessness that hit Bathurst, N.B., during a seven-day strike by that city's police force which ended last week.

Saint John Councillor George Clark said he voted to accept the agreement "because of the failure of the provincial government to protect its citizens" during the Bathurst strike.

Epp backs them on status

Indian women promised help

OTTAWA (CP) — Indian women and children who walked 160 kilometres from Oka, Que., to the steps of Parliament Hill will meet Prime Minister Clark today to press home their complaint that a section of the Indian Act is sexist.

Indian Affairs Minister Jake Epp told them Health Minister David Crombie and David MacDonald, minister responsible for the status of women, will also participate in the discussion.

"The government is sympathetic with your cause," Epp said. "The conference is going to be extremely vital not only in terms of information but more importantly in terms of moving forward."

About 63 of the orderly demonstrators had begun their march Saturday to tell the government they want the section changed to allow Indian women to retain their status as official Indians if they marry white men.

"This is tremendous," said Shirley Joseph when she heard Epp announce the meeting with Clark.

Miss Joseph, a status Indian of the Hagwilget band near Hazleton, B.C., who works for the United Native Nations organization in Vancouver, said she hopes the meeting with Clark will pull together all the efforts put into changing the section.

ONTARIO BUS HIT, 37 RIDERS HURT

HAWKESBURY, Ont. (CP) — At least 37 people were injured today, some seriously, after a Voyageur bus en route to Ottawa from Montreal carrying a full load of 43 passengers was struck by a truck near here.

Twelve of the passengers were rushed to Hawkesbury General Hospital, where some were being treated for multiple fractures, Carmine Wolse, director of nursing, said. She noted that none was in critical condition.

Laurie Goguen, an administrator at the Smith Hospital, said 25 passengers were being treated for minor injuries. Some were able to walk into the hospital, many complaining of backaches and suffering contusions.

ROCKWELL
Parts and Accessories
ISLAND MACHINERY LTD.
617 Chatham St.
385-5500

McCallum Motors
SPECIAL DEMO DISCOUNT...
ON DATSUN 310 IN STOCK
HURRY . . .
See one today at
McCALLUM MOTORS LTD.
CORNER OF YATES AND COOK
382-6122
DL 5603

$500 GRANT
HOMES BUILT PRIOR TO 1961
As of April 20, 1979, the federal government has increased the Canadian Home Insulation Program (CHIP) grant to $500 on all homes built prior to 1961. If you qualify, why wait? You now have $500 towards your bill for re-insulating your home. Our estimators now have the full particulars and will help you with your grant forms. They have the knowledge to assure the maximum grant to you.
Phone for an in-the-home estimate without obligation
6-30
Weathergard Shop 388-4423

COUVELIER
STOREWIDE
SUMMER
SALE
CONTINUES
UP TO 50% OFF
SUITS
SPORTCOATS
SLACKS
SHIRTS
TIES
BELTS
DRESSES
SKIRTS
BLOUSES
CASUAL
AND
FORMAL
COUVELIER
1010 & 1008 BROAD STREET 382-3312
9:30 - 5:30 MON. - SAT. FRI. UNTIL 9:00 P.M.

You want it! You deserve it!
and at these low prices you can afford it.
marantz. We sound better. JVC
3 GREAT NAMES
1 GREAT STEREO SYSTEM
• MARANTZ 1530 AM/FM Stereo receiver has 60 Watts RMS at less than 0.08% distortion for crystal clear reproduction from all sources.
• ESS PS-8 2-way speaker system features the famous Heil air motion trnasformer for unexcelled high frequency definition.
• JVC LA-11 is an easy-to-operate belt drive semi-automatic turntable to gently care for your records.
COMPLETE SYSTEM 899.95
Walnut Cabinet optional

Ultralinear MODEL 66 OAK
The Ultralinear Model 66 is a high quality 3-way air suspension speaker system. There is circuit breaker protection and a beautiful oak cabinet.
99.95 each

JVC CLOSER TO THE MUSICAL TRUTH
KD 55 CASSETTE DECK
• 30-16,000 Hz
• 66 DB S/N
• Super ANRS
• Variable EQ
349.95

TEAC A 103 CASSETTE DECK
Reliability, performance, and ease of operation make the 103 the best cassette deck value you can buy. Come in for a listen.
299.95

YAMAHA NS 220 ROCK MONITOR
A superb two-way speaker system that handles 40 watts and features a full 5-year parts and labour warranty.
VERY LIMITED QUANTITIES 49.95 each

RCA COLOUR TV
14" RCA XL-100
SAVE ON OUR MOST POPULAR TV
379.95

marantz. We sound better.
Walnut Cabinet optional
The Marantz model 1530 offers a high level performance at a budget price!
• 30 + 30 Watts RMS
• 0.08% T.H.D.
• Mid-range control
• High filter
• 2-Tape positions
• Phase lock FM
349.95

YAMAHA AUDIO
MODEL CR-220 Stereo Receiver
• 15 + 15 W. RMS
• .05% T.H.D.
5-year warranty
249.95

MODEL CR-2020 Stereo Receiver
• 100 + 100 Watts RMS
• .05% T.H.D.
• O.T.S. Tuning Circuit
5-year warranty
799.95

MODEL CT 610 II Stereo Tuner
Top notch reception at a bargain price.
5-year warranty
249.95

MODEL CR 620 Stereo Receiver
• 35 + 35 Watts RMS
• 0.05% T.H.D.
5-year warranty
399.95

YP-D6 Direct Drive Semi-Automatic Turntable
• Variable pitch
• Low friction tone-arm
5-year warranty
269.95

YP D3 DIRECT-DRIVE TURNTABLE
A precision manual turntable with 14" platter, strobe, and low friction tone arm.
199.95
5-YEAR WARRANTY

YP B2 BELT-DRIVE TURNTABLE
An easy to operate belt-drive turntable with automatic shutoff to gently care for your records.
149.95
5-YEAR WARRANTY

7-20
THE HOME OF HIGH FIDELITY
a&b sound
641 YATES STREET
VICTORIA
385-1461
HOURS:
MON.-WED.
9:30 a.m.-6:00 p.m.
THURS. and FRI.
9:30 a.m.-9:00 p.m.
SATURDAY
9:30 a.m.-5:30 p.m.

TANNED TRUDEAU STAYING BECAUSE: 'I'M THE BEST'

OTTAWA (CP) — Pierre Trudeau said Thursday he plans to remain Liberal leader, at least for a few years more, because "my judgment as of now is that I'm the best."

Describing himself as "tanned and relaxed and looking for a fight," the prime minister of 11 years met reporters for the first time since his party lost the May 22 election and he became the Opposition leader.

Trudeau took a few swipes at his opponent, Prime Minister Cark, criticizing the Progressive Conservative leader for flip-flopping on major issues, and vowed to remain in politics to continue the fight for national unity.

If some Liberal, who was "a hellish good leader," and was dedicated to revitalizing the constitution, ending regional disparities and protecting minorities surfaced, "I'd say, 'take the job, you're welcome to it, buster'."

Clark was also admonished for what Trudeau described as the absence of policies to solve energy-related problems.

—CP

Casual Trudeau chews licorice

'No plans to use' Grit-led Senate

By VICTOR MACKIE
Colonist—FP Service

OTTAWA — Opposition Leader Pierre Trudeau said Thursday he had no intention of using the Liberal majority in the Senate to deliberately block passage of Conservative government legislation.

He doubted the Liberal majority in the Senate would want to be in the position of bringing on a general election by preventing legislation being approved in Parliament, which had been already passed by a majority of the elected representatives in the Commons.

Trudeau was responding to questions at his first press conference since his defeat in the May 22 election. He was asked specifically if he would make use of the large Liberal majority in the Senate to prevent the Tories from getting legislation passed that would alter or dissolve Petro Canada.

"If such legislation passed the House of Commons and goes to the Senate I can't honestly say what vote I can deliver there," said Trudeau.

There are 73 Liberals and 18 Conservative senators in the red chamber. There are also two Independents, one Independent Liberal, one Social Credit and nine vacancies.

Trudeau acknowledged that there would be considerably greater attention paid to the Senate now with three cabinet ministers sitting in the upper house. But he has not devised any particular strategy to be followed in the Senate.

Former PM names shadow cabinet

Trudeau backs Jerome's role

OTTAWA (CP) — Opposition Leader Pierre Trudeau said Thursday he would not object if Liberal James Jerome was named Speaker of the Commons by the new Conservative government.

There has been speculation since the May 22 federal election that the minority Tory government might seek to keep Jerome, MP for Sudbury, Ont., in the Speaker's chair he occupied in the last Parliament.

Jerome has shown he is interested in discussing the idea with the Conservatives. By making such an appointment, the government of Prime Minister Clark would not have to deplete its ranks.

Standing in the 282-seat Commons when it meets in the fall will be Conservative 136; Liberal 114; New Democrat 26; Social Credit 6.

Trudeau said he asked Jerome if he wanted a job in the Liberal caucus and was told he preferred not.

The bilingual Jerome was highly regarded by MPs on both sides of the Commons in the last Parliament. Even former prime minister John Diefenbaker, who fought with him on occasion, advocated his reappointment in a chat with reporters earlier Thursday.

Trudeau was asked about Jerome in a news conference at which he released the names for his shadow cabinet. He also announced the formation of 21 caucus committees. The chairmen of those committees are not always the chief Liberal spokesmen on various subjects.

The top critics are: **Herb Gray**, former Liberal maverick, finance; **Allan MacEachen**, former deputy prime minister and external affairs minister, external affairs; **Jean Chretien**, former finance minister, federal-provincial relations; **Robert Kaplan** of Toronto, immigration and citizenship; **Francis Fox**, former solicitor-general who left the Trudeau cabinet under a shadow, manpower.

New boys who got jobs are former Vancouver mayor **Art Phillips**, small business and mining; and **Lloyd Axworthy**, once the only Liberal in the Manitoba legislature, housing and Central Mortgage and Housing Corp.

Jean-Luc Pepin, former industry, trade and commerce minister and former head of the Anti-Inflation Board and the task force on Canadian unity, is one of the industry critics. He is joined by **John Munro**, former labor minister who also left the Trudeau cabinet under a cloud.

Other Liberal critics include:

Agriculture: former agriculture minister Eugene Whelan (Essex-Windsor) and former regional expansion minister Marcel Lessard (Lac-Saint-Jean).

Communications: former communications minister Jeanne Sauve (Montreal-Laval-des-Rapides).

Constitutional development: Ian Watson (Chateauguay).

Consumer Affairs: Aideen Nicholson (Toronto Trinity).

Energy: former justice minister Marc Lalonde (Outremont).

Environment: Charles Caccia (Toronto Davenport).

External affairs: Allan MacEachen, former deputy prime minister and former external affairs minister.

Fisheries: Bill Rompkey (Grand Falls-White Bay-Labrador).

Fitness and amateur sport: Irenee Pelletier (Sherbrooke).

Freedom of Information: former federal-provincial relations minister John Reid (Kenora-Rainy River).

Health: former health minister Monique Begin (Montreal-St. Leonard-Anjou).

Immigration and citizenship: Bob Kaplan (York Centre).

Indian Affairs: Warran Allmand who last was consumer affairs minister but who is a former Indian affairs minister.

Justice: former solicitor-general Jean-Jacques Blais (Nipissing).

Labor: Jacques Olivier (Longueuil).

Multiculturalism: Peter Stollery (Toronto Spadina).

Defence: Judd Buchanan, former president of the treasury board.

National revenue: Don Johnston (Montreal-Saint-Henri-Westmount).

Northern development: Keith Penner (Cochrane).

Post office: former postmaster-general Gilles Lamontagne (Langelier).

Privy Council office: former federal-provincial relations minister John Reid (Kenora-Rainy River).

Public works: Former public works minister Andre Ouellet (Montreal Papineau).

Science and technology: Louis Duclos (Montmorency).

Solicitor-general: Mark MacGuigan (Windsor-Walkerville), former head of the Commons justice committee.

Supply and services: Rod Blaker (Montreal Lachine).

Transportation: Maurice Dionne (Northumberland-Miramichi).

Treasury board and government spending: former economic development minister Robert Andras (Thunder Bay-Nipigon).

Treasury board and public service: Jean-Robert Gauthier (Ottawa-Vanier).

Urban transit: Ken Robinson (Etobicoke-Lakeshore).

Veterans affairs: Len Hopkins (Renfrew-Nipissing-Pembroke).

Welfare and pensions: former fisheries minister Romeo LeBlanc (Westmorland-Kent).

Youth: Dennis Dawson (Louis-Hebert).

Canadian International Development Agency: Marcel Prud'homme (Montreal Saint-Denis).

OPEN HOUSE
Your chance to see the
"LITTLE HOUSE THAT GREW"
at 530 ST. PATRICK STREET
FRIDAY
July 20, 6 p.m. 'til 9 p.m.
SAT. AND SUN.
July 21, 22, 11:00 a.m. 'til 4:30 p.m.

PLANNING ON RENOVATING?
Find out more about the exciting new
"TOTAL CONCEPT"
Let us design a kitchen for you that is both stylish and practical. We offer professional service and design expertise. Our European-style kitchen cabinets are imaginative, flexible and efficient. You'll see what we mean when you see the "LITTLE HOUSE THAT GREW."

Wooden Spoon DESIGNS
BLANSHARD AND JOHNSON
384-6611

The Little House that Grew . . .

open for viewing

Fri., July 20, Sat., July 21 and Sun., July 22

Eaton's is pleased to have had a part in the supply of Appliances and Furnishings for the 530 St. Patrick Home — opening for public viewing on Friday, July 20th, 6-9 p.m.; Saturday, July 21st, and Sunday, July 22nd, 11 a.m. to 4:30 p.m.. See the imaginative renovations carried out by Wooden Spoon Designs and how well Eaton's fine appliances suit these surroundings.

See the Kitchenaid Dishwasher
Kitchenaid Disposal Unit
Viking "Self-Clean" Range
Viking 16 cu. ft. 2-Door Refrigerator
Jenn-air Convertible Cook Top
Viking 2-speed Washer and
Matching Viking Dryer

Living room furnishings, reupholstering were also supplied by Eaton's with decorating assistance from **Eaton's Design Studio.**

Visit this open house Saturday and Sunday and see how a home can be renovated to give a look and life of luxury.

EATON'S

Priced a front-wheel drive car lately?
With a $500.00 REBATE* the DATSUN 310
runs circles 'round the competition!

Datsun's superb engineering puts the front-wheel drive Datsun 310 in a class by itself. You'll love 310's superb road-hugging ability, contemporary styling, the luxurious comfort, and Datsun's no-charge 6-year anti-corrosion plan that still leaves other car manufacturers gasping.

And right now through August 2nd is the best time to take a Datsun 310 for a test drive. You'll find that every good thing you've ever heard about Datsun is true – at a price that will blow your mind. *Feature for feature – you can get a 1979 front-wheel drive Datsun 310 for hundreds of dollars less than other front-wheel drive cars* – check the prices in the box. And it's not only price, the Datsun 310 sedan has the **BEST GAS-ECONOMY RATING** of any of the featured competition.

So drop in to your Datsun dealer today. He'll be glad to show you exactly why a front-wheel drive Datsun 310 is a better value for your money – and why the Datsun 310 can cost you less than other similar sized cars.

JUST COMPARE THESE PRICES

Datsun 310 Sedan	$5,590*
Datsun 310 GX Coupe	$5,990*
Ford Fiesta – Sport Trim	$6,334**
Chevy Citation Hbk. Coupe (comparably equipped)	$6,407**
Rabbit L 2-Door	$6,425**
Pontiac Phoenix 2-Dr. Coupe (comparably equipped)	$6,674**
Honda Accord	$6,995**

*$500 rebate cheque off the manufacturer's suggested list prices of Datsun 310 Sedan ($6,090) and Datsun 310 GX Coupe ($6,490). Offer valid until August 2nd, 1979, on 310 purchases from participating Datsun dealers. Local freight, predelivery inspection and local taxes extra. A dealer may sell for less.

**Based on competitive manufacturers' suggested retail prices on comparably equipped cars to the Datsun 310, from information available at press time.

IWA trades shut 6 mills

By DON COLLINS
Colonist reporter

Tough-talking Stan Shewaga went to the fights in Nanaimo Thursday night.

It was the So You Wanna Fight promotion and the battles were in the ring.

To those who had been watching the hodgepodge of skirmishes in a troubled forest industry, it was an appropriate setting.

But the real scraps remained outside the ring as Shewaga's Harmac local of the Pulp, Paper and Woodworkers of Canada continued its assault on the giant MacMillan Bloedel corporation and International Woodworkers of America dissidents shut down several mills.

Some 200 IWA members were off the job in Victoria as workers shut down the Victoria Plywood Ltd. mill over a local issue.

The major new outbreak, however, came as IWA tradesmen, unhappy with special rate revisions in their proposed agreement, closed six southern interior mills and even picketed the union office at Kamloops.

Jack Munro, Western Canada president of the big IWA, flew to Kamloops to address some 400 tradesmen, but he didn't have the news they wanted to hear. He wouldn't try to reopen negotiations on the question of rate revisions.

Munro has already voiced concern with the threat being waged by a new inter-union group of tradesmen from the IWA, the PPWC and the Canadian Paperworkers Union.

Some of the "vocal" IWA members in this group have been blamed for much of the picketing which has kept two sawmills, a plywood mill and some logging operations in the Port Alberni local closed for some time, idling more than 5,000 of the local's 6,000 members.

In the last two days the cedar mill and hemlock mill at Tahsis have been added to the closures.

The big MacMillan Bloedel pulp and paper mill at Port Alberni did reopen Thursday, though, as PPWC pickets from Harmac obeyed Labor Relations Board orders and withdrew from the site. They did the same at Powell River as orders continued to pile up against their actions at MacBlo facilities where employees belong to other unions.

But the Harmac local, accused by Munro of "goon squad" tactics, is continuing its fight. The Harmac complex remains closed and the local was to head back to the LRB in Vancouver today for an appeal against the earlier orders.

Added to all of this is the continuation of another side issue—a jurisdictional battle between the IWA and construction trades unions which has shut down much of the work at the major port development near Nanaimo. Some 100 construction workers walked out Wednesday when IWA tradesmen arrived to build a sawmill.

The confusion remains even though the CPU has approved the two-year agreement with the industry and the IWA appears well on the way to doing the same.

The PPWC, which turned it down by a 51.6 per cent margin, is to decide at a Vancouver meeting today if it is worth calling an industry wide strike on the basis of such a close vote. The leadership is known to be split on the question.

The basic wage offer is the same for all three unions—an increase of 90 cents an hour on a base rate of $8.16 in the first year and 9.5 per cent in the second, or a minimum of 90 cents.

WE'RE OVERSTOCKED
ON GOOSE DOWN AND DOWN/FEATHER
QUILTS AND PILLOWS
INQUIRE ABOUT OUR DISCOUNT SPECIAL
EURODOWN QUILTS
1728 Douglas St.
Victoria, B.C.
384-0133
"Opposite the Bay"

B.C. 'powder keg' as forests burn

With 76 new forest fires started last week and 115 burning throughout the province, British Columbia is sitting on a powder keg, forestry officials say.

B.C. Forest Service protection officer Arnold Ginnever said recent sunny weather has pushed the hazard in the interior and the north into the high and high-extreme bracket.

Kamloops, Alexis Creek, Tatla Lake and the Cariboo are facing the highest hazard.

So far this year, 1,354 fires have been reported and fought at a cost of $3.1 million. In the corresponding period last year, 869 fires were fought at a cost of $4.2 million.

The number to call if a fire is spotted: Zenith 5555.

FISH BILL OFFERED

Frank Howard (NDP—Skeena) presented a private member's bill to the B.C. Legislature Thursday which would empower the environment minister to require that other ministries install fish-protecting mechanisms in waterways where they are planning work.

Howard said that in the past the transport, communications and highways ministry, for example, has injured salmon spawning streams while building highways.

He said the bill, which has little chance of being approved, "is founded on the belief that an ounce of prevention is worth a pound of cure."

Advertisement

Can halt baldness Finnish scientists say

LONDON — Two Finnish scientists said they have developed a scalp treatment that can halt baldness and even start new hair growing in many cases.

The scientists, who are putting the treatment on sale in the form of a solution, say that among volunteers who applied it to their scalp for 28 weeks, hair growth resumed in 60 per cent of the cases and hair loss decreased within four weeks.

The claim, however, was greeted with initial reservation by some medical experts.

The product contains a synthetic detergent, which clears away dead hairs and other dirt clogging the follicles — the tiny sacs in which hair grows.

Another ingredient, a compound, then sets in motion a process which allegedly results in the growth of new hair.

For further information write to:
Bioscal Canada, Dept. VCT
Box 113, Adelaide P.O.
Toronto, Ont. M5C 2H8
or call (416) 364-5498

EATON'S

EATON'S HOME SALE

Pacemaker durable wear hardtwist broadloom. Every inch a value!

sq. yd. 10.89

Hardtwist broadloom made tough because it's made of 70% triacetate/30% polypropylene. Especially designed for heavy traffic areas and the active family. "Pacemaker" a long wearing broadloom creates a warm touch in any room of your home. Approx. 12' wide. In 11 decorator colors: sunflower gold, olive fern, tropic moss, tobacco gold, golden brandy, cameo green, champagne, chocolate, colonial rose, camel, beige, fire glow.

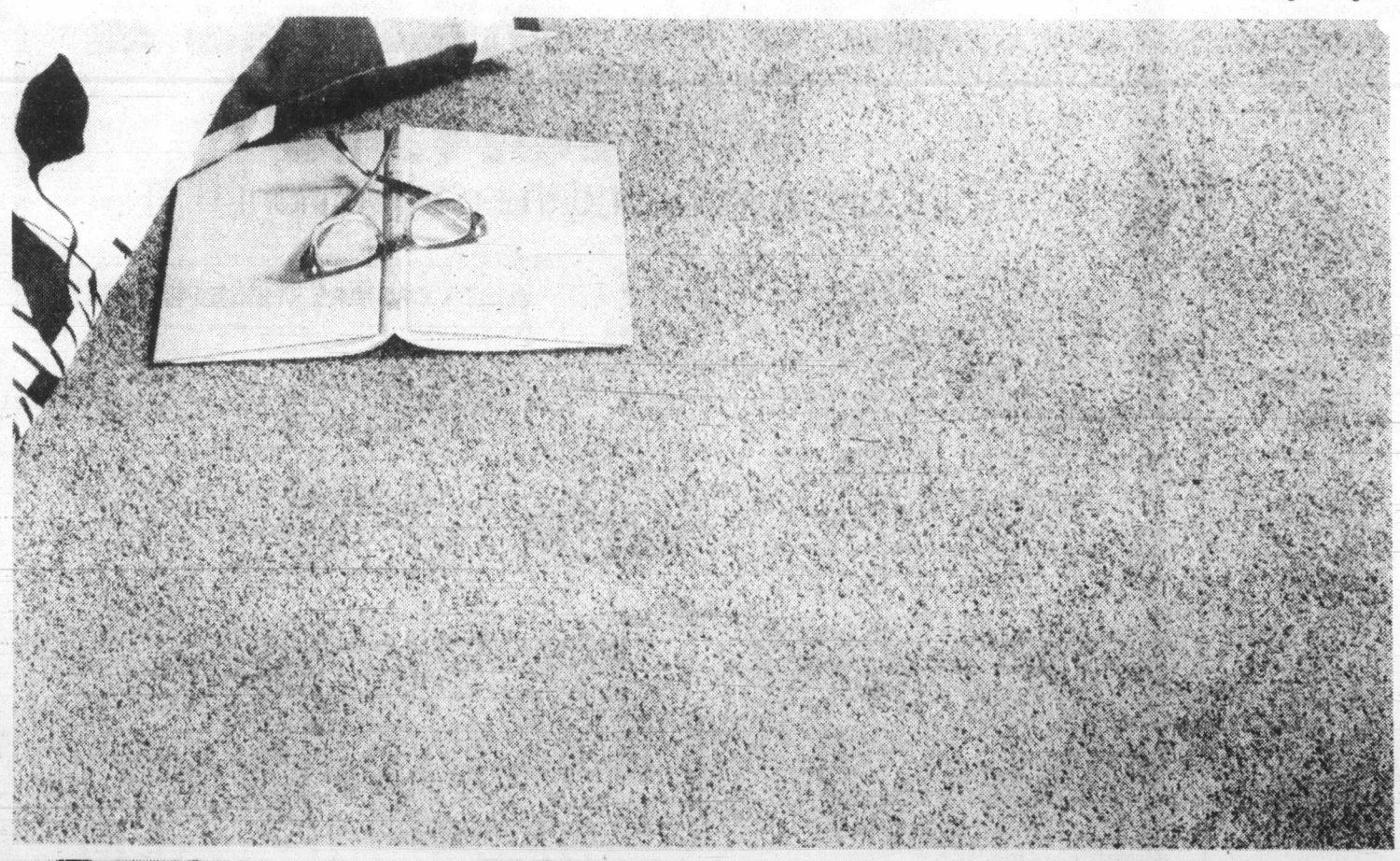

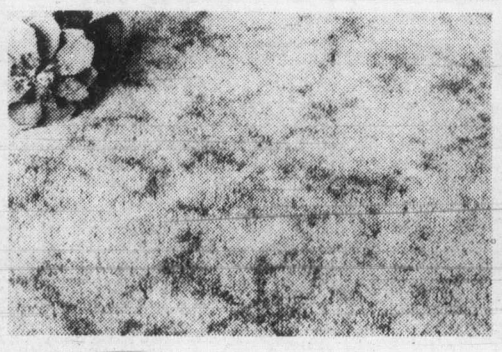

Anti Soil, Anti static Dawn Glow Broadloom.

sq. yd. 14.99

100% Dupont nylon patterned saxony. Approx. 12' wide. Bengal ivory, snowbird, tortoise shell, chamois beige, many other decorator colors.

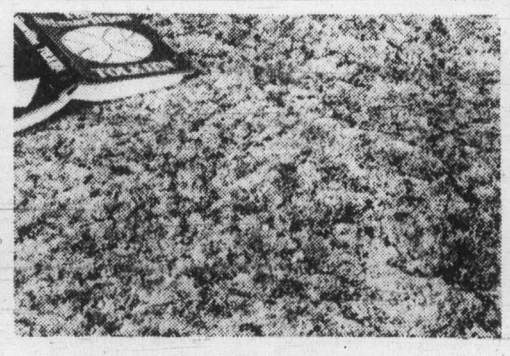

Neuville the soft look cut loop pile, excellent wear.

sq. yd. 11.99

100% Nylon styled for that luxurious look. Auto clave heat set for long lasting visual appeal and built in durability. Approx. 12' wide. Many decorator colors.

At home with easy care, long wear. Autumn Gardens Broadloom.

sq. yd. 12.99

100% Acrilan acrylic pile for long wear, easy care. The new textured look adds a finishing touch to any room. Approx. 12' wide. 12 decorator colors.

Floor Coverings, Main Floor, Home Furnishings Building.

Store Hours Monday, Tuesday, Saturday 9:30 a.m. to 5:30 p.m. Wednesday, Thursday, Friday 9:30 a.m. to 9:00 p.m.

The Corporation of the District of Saanich

ZONING BY-LAWS AND AGRICULTURAL LAND RESERVE APPEAL

NOTICE OF PUBLIC HEARING

NOTICE is hereby given that all persons who deem their interest in property affected by the following proposed by-laws and Agricultural Land Reserve Appeal will be afforded an opportunity to be heard before the Municipal Council on the matters contained therein at a **PUBLIC HEARING** to be held in the COUNCIL CHAMBER, Saanich Municipal Hall, 770 Vernon Avenue, on MONDAY, July 30th, 1979, commencing at 7:30 p.m.

a) **"ZONING BY-LAW, 1978, AMENDMENT BY-LAW, 1979, No. 4299."**
To rezone Lots 14, 17 and 18, Block 7, Section 49, Victoria District, Plan 1178 **(3944 Douglas Street, 668 and 674 Ralph Street)**, from Zone District RS-2 (detached housing) to Zone District P-3 (church).

b) **"ZONING BY-LAW, 1978, AMENDMENT BY-LAW, 1979, No. 4300."**
To rezone North Part 30, Section 32, Victoria District, Plan 721 **(3962 Borden Street)**, from Zone District CS-9 (lumber and building supply) to Zone District M-1 (general industrial).

c) **"ZONING BY-LAW, 1978, AMENDMENT BY-LAW, 1979, No. 4302."**
To rezone a portion of Lot A, Sections 9 and 33, Victoria District, Plan 32618 **(Tolmie Playground)** from Zone District RS-2 (detached housing) to Zone District P-7 (park).

d) **"ZONING BY-LAW, 1978, AMENDMENT BY-LAW, 1979, No. 4303."**
To rezone Lot A, Section 108, Lake District, Plan 4067 **(4660 Elk Lake Drive)** from Zone District A-1 (rural) to Zone District A-3 (rural).

e) **"ZONING BY-LAW, 1978, AMENDMENT BY-LAW, 1979, No. 4304."**
To rezone Lot 1, Sections 41 and 57, Victoria District, Plan 32012 **(southeast corner of McKenzie Avenue and Cedar Hill Road)**, from Zone District RS-2 (detached housing) and Zone District RD-1 (two-family dwelling) to Zone District C-2 (general commercial).

f) **"ZONING BY-LAW, 1978, AMENDMENT BY-LAW, 1979, No. 4308."**
To rezone the property shown outlined in heavy black line on the plan forming part of this Notice, from Zone District RS-2 (detached housing) and Zone District M-1 (general industrial), outlined in broken black line, to Zone District C-2 (general commercial).

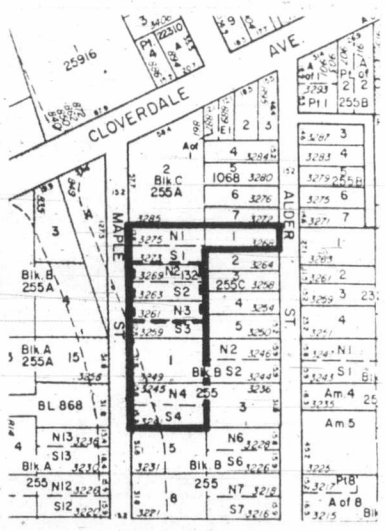

g) **"ZONING BY-LAW, 1978, AMENDMENT BY-LAW, 1979, No. 4309."**
To rezone Lots 5 and 6, Section 7, Victoria District, Plan 863 **(651 and 655 Dupplin Road)**, from Zone District M-1 (general industrial) to Zone District C-2 (general commercial).

h) **"ZONING BY-LAW, 1978, AMENDMENT BY-LAW, 1979, No. 4310."**
To rezone Lot E18, Sections 9 and 33, Victoria District, Plan 720 and Lot A, Sections 9 and 33, Victoria District, Plan 13531 **(825 and 831 Vernon Avenue)**, from Zone District RS-2 (detached housing) to Zone District C-2 (general commercial).

i) **"ZONING BY-LAW, 1978, AMENDMENT BY-LAW, 1979, No. 4311."**
To rezone part of Lot 435, Lots 436, 437, Z-2, 440 and 424, all Section 40, Victoria District, Plan 402C, and Lot 1, Section 40, Victoria District, Plan 13034 **(1570, 1576, 1580 and 1596 Kisber Avenue, and 1575 and 1571 Christmas Avenue)**, from Zone District RS-2 (detached housing) to Zone District RM-2 (medium density apartment).

j) **AGRICULTURAL LAND RESERVE APPEAL.**
The Corporation of the District of Saanich intends to appeal to the Lieutenant-Governor-in-Council to exclude the following lands from the Agricultural Land Reserve:
"Part Lot A, Section 65, Victoria District, Plan 7493 **(25.37 acres off Beckwith Avenue)**
This exclusion would make provision for park and residential property in line with the ultimate completion of the North Quadra Plan.

A copy of the proposed by-laws and Agricultural Land Reserve Appeal may be inspected at the Municipal Hall, 770 Vernon Avenue, between the hours of 8:30 a.m. and 4:30 p.m., Monday to Friday, except Statutory Holidays.

R. M. SHARP
MUNICIPAL CLERK

The Daily Colonist.
Section Two Friday, July 20, 1979 Page 13

CORDOBA SALE at WILLE Dodge • Chrysler

McClelland's all heart but where are beds?

Health Minister Robert McClelland said Thursday he has asked Royal Jubilee Hospital in Victoria to increase open-heart surgery by 50 per cent.

However, the minister's announcement, which came in a news release, raises more questions for the beleaguered hospital than it answers.

Some of these questions, said Jubilee hospital board chairman Terry Prentice, were: Where will the extra beds come from? Should beds be taken from other hospital services, considering the hospital is already short of beds? Where will the hospital get the monitoring equipment, the ward renovations, the qualified staff?

Prentice said: "There is no doubt that without additional funds and staff an increase in open-heart surgery will encroach on other services.

"If you increase the number of open-heart surgery treatments and the care of the patients thereafter, it requires additional beds.

"We have a problem now getting sufficient qualified staff in that area. Nursing staff require additional training and education. But it's not just a matter of staff and where to put patients for treatment. There's additional monitoring equipment that's required, additional ward space and physical renovations."

Possible increases in surgery won't be discussed by the board until the board hears directly from McClelland, he said, noting that funds for beds or staff must come from the provincial government.

"I've no idea on the timetable for the increase in open-heart surgery operations. But I do know it won't be next week," Prentice said.

McClelland said in the news release the increase from six to nine operations a week was recommended by the B.C. Medical Association's continuing advisory sub-committee.

McClelland said the committee report warned that additional funding and staff may be required so that the surgery does not encroach on other hospital services.

He said renovations at the hospital last year allowed it to increase open-heart surgery to six cases a week from four, as well as an additional one or two cases on an emergency basis.

Saanich local unexpectedly rejects offer

The big Saanich local of the Canadian Union of Public Employees, voting for the second successive night Thursday to break a tie, has emerged as the sole obstacle to core municipality labor peace.

The question of what happens now was left up in the air after the local rejected the two-year contract offer of the Greater Victoria Labor Relations Association by a vote of 188 to 158—a margin of slightly more than 54 per cent.

The four other locals covered by the Joint Negotiating Committee have already accepted the offer.

Three other locals, which bargained independently, accepted a slightly smaller contract earlier.

Wednesday night the 500-member Saanich local was split evenly with more than 200 members voting. The rush to bring out more voters Thursday was expected to turn up a majority of "passive" members and nudge the second vote in the direction of acceptance. But insiders say some frantic politicking was probably responsible for swinging the vote the other way.

After the rejection, members approved a motion saying the local would be willing to accept the contract on one condition—reintroduction of a Jan. 1, 1979 cost-of-living factor that was dropped by the JNC as a demand.

The proposed agreement allows for COLA, but it wouldn't be triggered unless the price rise hit 7½ per cent in 1980.

The wage offer is slightly improved over the 7.25 per cent increase offered earlier by the GVLRA in each year of a two-year agreement.

Tom Smith, CUPE staff representative, said he would be informing mediator Clark Gilmour of the latest development today. The impact would be widespread since the Saanich local also includes municipal employees In Oak Bay, North Saanich and Sidney.

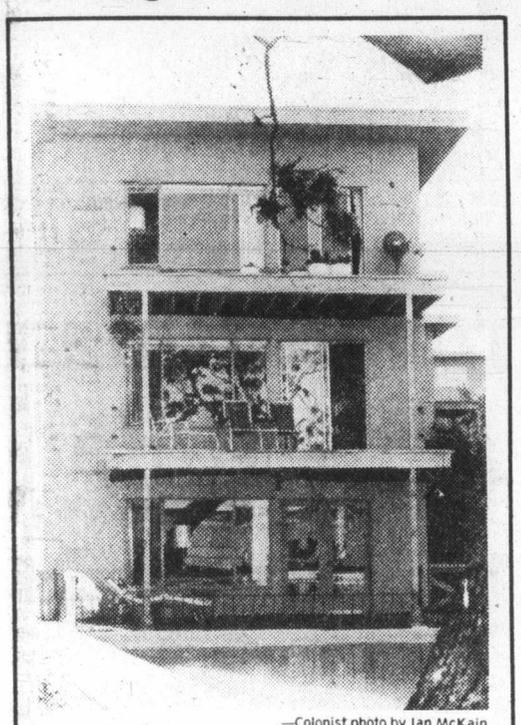

—Colonist photo by Ian McKain

Tenants' safety causes concern

Balconies up minus rails and permit

Apartment owner James Ben-Oliel decided that balconies would be a nice addition to his block at 1725 Beach in Oak Bay.

However, he did not apply for a permit from the municipality to put them on and consequently a stop-work order was handed to him in the middle of construction.

The balconies are all complete on the four-storey building—except for the safety railings. The building is not a new one.

Oak Bay council's zoning committee Thursday considered what to do in the interest of safety of the tenants, some of whom have been observed having barbecues and drinking on the rail-less balconies.

The committee decided to order Ben-Oliel, of 299 King George in Oak Bay, to have the rails completed while the issue of the legality of the balcony additions is settled.

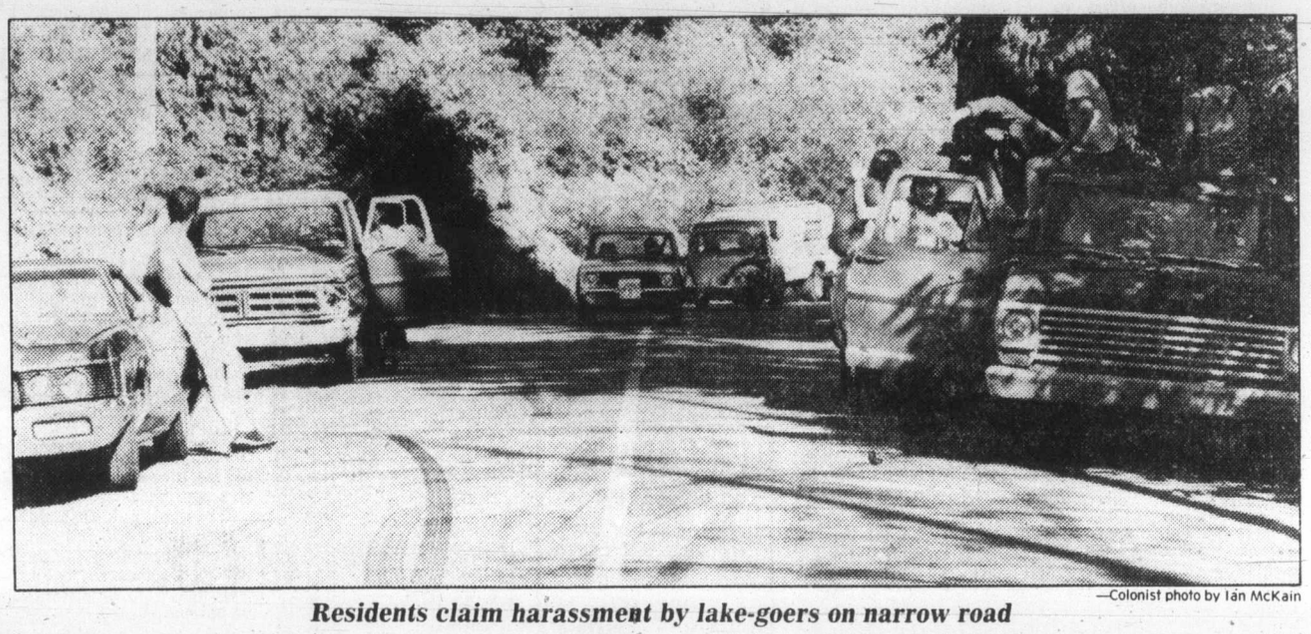

—Colonist photo by Ian McKain

Residents claim harassment by lake-goers on narrow road

Durrance parking lot answer to roadside hassle

Several residents of Willis Point and Durrance Road claim they are harassed every summer by young people who congregate on and around the road at Durrance Lake.

A dangerous situation was narrowly averted Wednesday evening on Durrance Road near a horseshoe bend when a hotted-up car belonging to one of the young people caught fire as gasoline leaked from the tank onto the exhaust pipe.

Saanich fire department responded but was hampered by crowds of teenagers and cars double-parked on the road near the blazing car, which was destroyed.

A nearby resident used a garden hose to prevent the fire from spreading to neighboring houses.

James Humble, of 51 Durrance, said he intended to ask the Capital Region Board, which administers the park, to declare a 10 p.m. curfew so police could control rowdyism and teenage drinking along the roadside.

Staff Sgt. George Whittaker of Sidney RCMP, in whose district the park is located, said policing the area was difficult. "It takes up 80 per cent of our time," he said.

He said judges should increase the fines for illegal possession of liquor instead of handing out $50 penalties even when the persons have been convicted repeatedly.

Police recently totalled up the number of charges laid as a result of incidents at the lack and it was three pages long, Whittaker said.

Whittaker added the problem was largely due to the fact there is no place to park except on the road and residents of Willis Point are often harassed as they try to drive through.

He said once a parking lot is put in, life will be easier for the police.

Relief is on the way.

The Capital Region District has finished brush clearing on a parking lot adjacent to the lake and paving crews are scheduled to move in 10 days from now, according to a CRD spokesman.

RCMP get tough at Thetis Lake

Colwood RCMP are clamping down on parking and drinking violators at Thetis Lake Park.

Provincial highways ministry work crews erected no parking signs along the Trans-Canada Highway near the park entrance about noon Thursday and by 4 p.m. 27 tickets had been issued to offending vehicles.

The parking ban applies to both sides of the road and includes a stretch from the park entrance south to the Thetis Lake overpass and north for 1,500 metres.

Officers have also been ordered to keep a close watch on public consumption of liquor at the park. Police have received a number of complaints from families having outings at the park.

Protest from neighborhood may spare Wilmot House

Residents of Oak Bay's Wilmot Place and Cubbon Drive area appeared before council's zoning committee Thursday to protest a developer's plans to tear down a heritage house and redevelop the property.

The house, designed by architect Samuel Maclure, is known as Wilmot House and sits on a large lot at 2157 Cubbon. It is currently divided into about six suites and rented.

Robert Peden, the developer, has applied to the municipality for permission to demolish the house and either subdivide the property into a number of lots or build townhouses on the site.

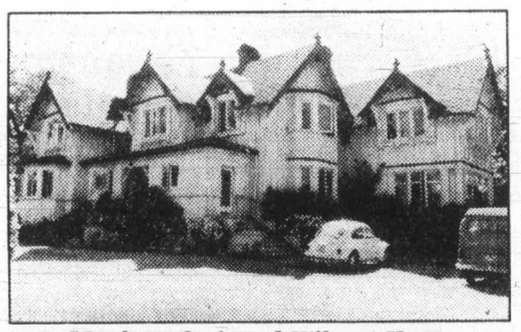

Maclure-designed Wilmot House

However, with the residents' opposition and a report from Oak Bay's heritage advisory committee recommending the house be preserved, council is unlikely to permit its demolition.

Peden will probably have to leave the house as it is or at most carve off a couple of lots.

Fishing industry strike looms

The B.C. fishing industry could be in for a strike if mediator Clark Gilmour steps out of what appears to have been a futile bargaining picture.

The United Fishermen and Allied Workers Union has asked Gilmour to report out on behalf of two groups of members—the tendermen and shoreworkers.

Negotiations with salmon fishermen have not reached the same stage.

The 7,500-member union is made up of about 4,000 fishermen, 3,000 shoreworkers and 500 tendermen.

A strike at this time would reportedly involve about 90 shoreworkers in Victoria, all of whom work at the B.C. Packers plant.

While a number of companies are involved, the union says the industry is dominated by B.C. Packers and Canadian Fishing Co., a subsidiary of the New England Fishing Co. It says B.C. Packers is part of the Weston empire.

The fishermen want substantial increases in the prices paid for fish.

Some examples: the industry paid 88 cents a pound in 1978 for sockeye salmon, has offered 96 cents in a new contract and is faced with a demand for $1.60; the 1978 price for coho was 62 cents a pound, the industry is offering 67 cents, and the union seeking $1.50; pinks, 36 cents in 1978, offered at 39 cents now, and rated at $1 by the union.

Dental and medical plans are sought, along with substantial increases in industry contributions to the welfare fund.

Who's undesirable? merchants asked

Downtown merchants want the city to rid the Bastion Square area of "undesirable elements," but aldermen want to discuss the matter in more detail before taking any action.

A 100-signature petition from area merchants and their employees, asking the city to remove benches from Government Street and the square, was tabled by city council's downtown economic development committee.

THE ONLY ONE who advocated immediate action was Ald. Murray Glazier. He suggested that the city introduce a bylaw that would make begging illegal, but he couldn't find a seconder for his motion.

Instead, the committee went along with a suggestion from Ald. Robin Blencoe to go to the root of the problem. Simply arresting loiterers and throwing them into jail for a night, Blencoe said, wouldn't achieve anything.

In a report to the committee, Blencoe said the problem should be examined by a special committee with representation from city council, the police and merchants.

HE SAID THE MERCHANTS were speaking of "undesirables" but failed to define that term.

"They seem to include drunks, vandals, winos and street-corner youths," Blencoe said.

"It is difficult to discern the magnitude of the problem from the petition. The petitioners haven't defined the problem. Neither have they specified the number of undesirables involved," he said.

"They talk of this element ruining the area but offer no written documentation to back up this claim," he added.

THE PETITION stated that the merchants have contacted the police and were told to take their complaint to city council.

"Those undesirables are frequenting our lobbies, our bathrooms and littering the street, making an unsightly scene for tourists," the petition stated.

'Lobby silent on CBC pullout'

An angry Ald. Larry Ryan Thursday blamed a "powerful lobby" of newspaper publishers and radio broadcasters for the lack of protest over the CBC's decision to drop its plans for a television production and broadcasting facility in Victoria.

Ryan got support from city council's economic development committee for a motion to tell the CBC that the city isn't pleased by the decision.

The motion, urging the CBC to keep the proposal on its agenda, will go to city council next Thursday.

Ryan told the committee abandoning plans for a CBC outlet in Victoria "seems crazy." More than 10 years ago, he said, a federal white paper had recommended that Victoria become part of the national network system.

He said he had attended the cornerstone ceremony when construction on the building at Blanshard and Kings began, and he could still remember the "glowing expectations" expressed at that time.

But he said he wasn't surprised by the silence with which the news media had greeted the decision by the CBC's board of governors to mothball the scheme and sell the building.

"This was good news to F.P. Publications and to the powerful lobby of broadcasters in this city," he said. (Both the morning *Colonist* and afternoon *Times* belong to the F.P. Publications chain.)

Case waits

Dissident Marigold Housing Co-operative member Ernest Blow's application for an injunction to prevent a meeting of the co-operative that would consider a board recommendation to expel him was adjourned for a week at a chambers hearing Thursday. The judge adjourned the hearing to give him time to produce documentation in support of his case.

Irwin leads cream to top of British Open title quest

LYTHAM ST. ANNES, England (AP) —Hale Irwin, who used a front-running position to win the U.S. Open, put himself in that spot again Thursday with a three-under-par 68 that established the second-round lead in the 108th British Open golf championship.

"I like to think I'm a good front-runner," Irwin said. "I think I am."

He paused a moment and added, "I know I like being in front."

His remarkable effort, including three deuces and no bogeys in the cold, windy weather, produced a 36-hole total of 136, six shots under par and two ahead of onrushing Severiano Ballesteros of Spain.

"He did what?" Irwin demanded in amazement when told that young Ballesteros had birdied four of the last five holes — probably the toughest ones on the 6,822-yard course.

"I can't believe that," defending champion Jack Nicklaus said of that finish. And he repeated it. "I can't believe it."

Ballesteros, Europe's finest player, matched the British Open record on this old course with a six-under-par 65 and was alone in second at 138.

He played well in front of Irwin and, since his big move came at the end of his round, he never really threatened for the top spot.

Nicklaus did. He played the front side in five-under-par 30 and birdied the 10th hole from 12 feet.

That put him six under for the day, five under for the tournament and only one behind Irwin.

Nicklaus, who played the back nine in 40 on Wednesday, again fell victim to its subtle demands, the fickle winds and his own mistakes. He made double bogey on the 12th, failing to get out of a bunker.

He staggered to a string of three consecutive bogey fives, beginning on the 14th and, from one off the pace, went to six back.

Nicklaus, however, birdied the 17th from 18 feet and finished with a 69 that left him at 141 — well within range with two rounds to go in th championship.

Bill Longmuir, the long-shot Scot who held the first-round lead, made his share of mistakes in the difficult conditions but salvaged some hope and pride with five birdies. He shot a 74 that put him third alone at 139, three shots behind Irwin.

Tom Watson, twice a winner of this title, the game's outstanding player over the last 2½ season and the pre-tournament favorite, one-putted 10 times and did some remarkable scrambling on the way to a 68 that left him at 140, four shots back in fourth.

Other American PGA scores on the Royal Lytham and St. Annes Club course included: Bob Byman 70-143, Ben Crenshaw 71-143, Jerry Pate 74-143, Canadian Open champion Lee Trevino 73-144, Dewitt Weaver 71-144, Tom Kite 74-147, Lee Elder 72-147, Hubert Green 71-148, John Schroeder 75-149,

★ ★ ★

Hale Irwin	68-68—136
Severiano Ballesteros	73-65—138
Bill Longmuir	65-74—139
Tom Watson	72-68—140
Dennis Clark	72-69—141
Jack Nicklaus	72-69—141
Graham Marsh	74-68—142
Ken Brown	72-71—143
Bob Byman	73-70—143
Ben Crenshaw	72-71—143
Jerry Pate	69-74—143
Isao Aoki	70-74—144
Greg Norman	73-71—144
Masashi Ozaki	75-69—144
Lee Trevino	71-73—144
Dewitt Weaver	73-71—144
Hugh Baiocchi	72-73—145
Rodger Davis	75-70—145
Terry Gale	71-74—145
Mark James	76-69—145
Mike King	75-70—145
a-Peter McEvoy	71-74—145
Orville Moody	71-74—145
Denis Watson	75-70—145
Gary Cullen	72-74—146
John O'Leary	73-73—146
Lee Elder	75-72—147
Robin Fyfe	74-73—147
Tony Jacklin	73-74—147
Tom Kite	73-74—147
Wally Armstrong	74-74—148
Michael Cahill	73-75—148
Nick Faldo	74-74—148
Hubert Green	77-71—148
Ian Richardson	75-73—148
D. J. Thorp	74-74—148
Carl Mason	77-72—149
Juan Anglada	73-76—149
Brian Barnes	78-71—149
Ray Floyd	76-73—149
Jack Newton	76-73—149
Peter Oosterhuis	75-74—149
John Schroeder	74-75—149
Kosaku Shimada	75-74—149
Manuel Ballesteros	74-76—150
Bob Charles	78-72—150
Peter Dawson	76-74—150
Mark Hayes	75-75—150
Brian Jones	76-74—150
Sandy Lyle	74-76—150
Johnny Miller	77-73—150
Geoff Parslow	75-75—150
a-Wayne Player	75-75—150
Yoshitaka Yamamoto	76-74—150
Fuzzy Zoeller	78-72—150
Peter Cowen	79-72—151
Kim Dabson	78-73—151
David Feherty	76-75—151
Tommy Horton	76-75—151
David Ingram	74-77—151
Simon Owen	75-76—151
Gary Player	77-74—151
Ed Sneed	76-75—151
Peter Senior	75-76—151
Philippe Toussaint	76-75—151
Peter Thompson	76-75—151
Gil Morgan	76-76—152

Johnny Miller 73-150, Mark Hayes 75-150, Masters champ Fuzzy Zoeller 72-150 and Ed Sneed 75-151.

Irwin, who has made only one bogey in the tournament despite wind and cold that had him wearing four layers of clothing, made his score on the par-three holes.

He birdied three of them, from 20 feet on the first and from six to seven feet on the fifth and ninth.

He hit all the greens in regulation until the 15th where he pitched close to save par. He also pitched close and saved par after missing the green on the 17th, then closed it out with a 35-foot putt to save par on the last hole.

Ballesteros, the dynamic youngster who reminds many of a young Arnold Palmer, had the most spectacular stretch of holes in the tournament.

He holed from 15 feet for birdie on the 14th, chipped in from 25 yards for birdie on the 15th, missed a short birdie putt on the next, holed from 15 feet on the next and stroked a short iron to within three feet on the last.

But, he said, he abandoned his charging, attacking style of play for a more conservative approach.

"You attack this golf course and it will kill you," he said in his improving English. "I don't attack. I wait. I wait. It is very important to be patient."

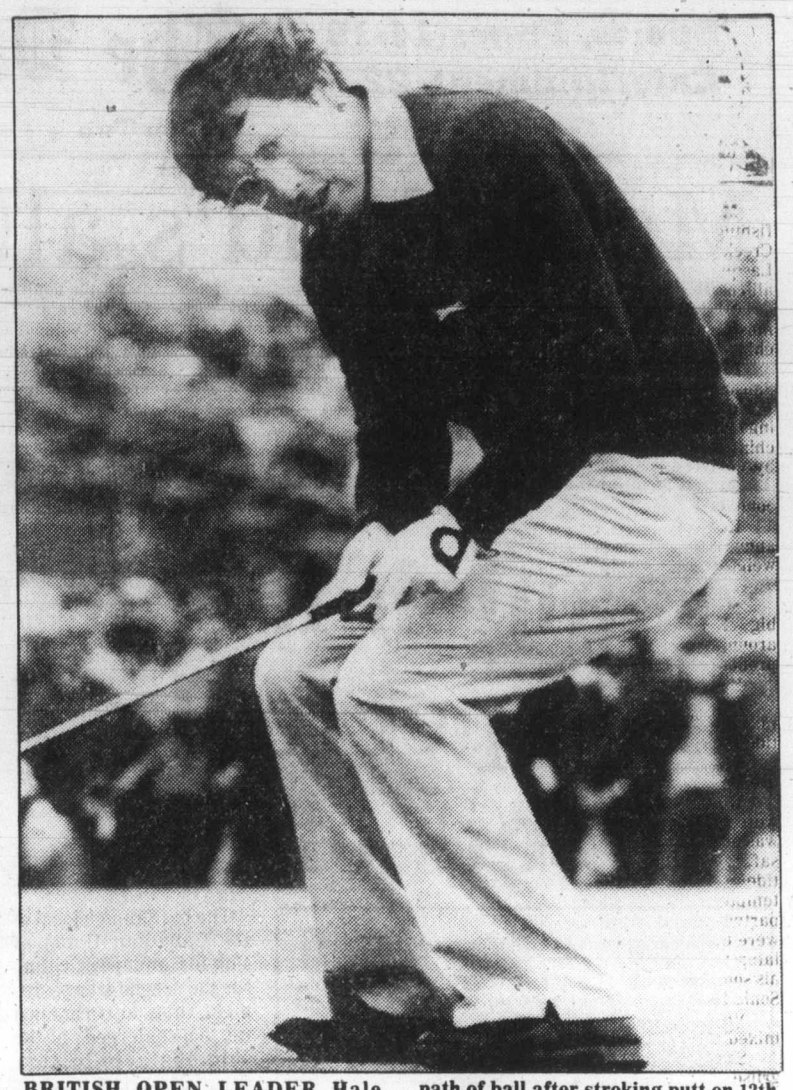

BRITISH OPEN LEADER Hale Irwin, wrapped in four layers of clothing to fight the cold weather, watches path of ball after stroking putt on 12th hole during Thursday's round. Irwin fired a three-under-par 68.

tom keyser

"Ah, St. Joe," reminisced Bugs Bunny, with a distant look. "They loved me in St. Joe."

The wascally wabbit was reflecting on his early vaudeville days in a biographical cartoon vignette put together by Warner Bros. — a tribute to their furry animated genius.

And even before bucktooth Bugs trod the boards in St. Joseph, Missouri, slickers from east of the Mississippi disembarked from paddlewheelers there. With dollar signs in their eyes and gold lust in their hearts, the dudes tramped west from St. Joe in 1849 in search of Californy and instant wealth.

As the last outpost of civilization, St. Joseph on the Missouri River was the gateway to the American west. Now, it's just another burg with a glorious past.

This week a young girl with big ambitions and commensurate talent happened on St. Joe, via San Juan, enroute to Indianapolis, Ottawa, Toronto and other eastern way stations.

An amateur travelling a professional road, Wendy Barlow makes most of the stops on the Avon and Penn tennis circuits. She's just 19 but has been playing at the pro level — without compensation, to preserve her amateur status — for nearly three years.

And, like the '49ers, Barlow's thinking gold too. That's why she's paying her dues so willingly.

Wendy Barlow, Victoria's own, is this minute ranked within the top 120 women players in the world — 118th, to be precise. Not bad. But not good enough to break even as a professional.

So, Wendy toughs it out on the circuit, tightening up her game, polishing techniques, always working.

It's no good doing these things down at the local club. An aspiring pro has to hone her talents against the best, day after day. It's not easy. But the rewards might — just might — be worth it.

Anyhow, St. Joe and other circuit pitstops look like Shangri-La to Wendy after San Juan. She has her share of complaints to add to the already sizable list compiled by disgruntled Canadian athletes home from the Pan-Am Games.

Wendy Barlow

"Awful". That about says it all, huh Wendy?

"I couldn't believe the conditions down there," she was saying over the blower from the land of paddlewheels and riverboat gamblers.

"I thought everyone would be serious about the Games. They weren't. I got an average of three hours sleep a night, mainly because of the noise. There was music and singing 'til all hours. Then when I'd finally drop off, it would start up again.

"I think it was the Cuban girls' softball team, practicing with those damn aluminum bats. They were going at it at 6 every morning.

"It was kind of a joke. After a while, all we could do was laugh."

And, oh, those officials. Our Miss Barlow, who's volleyed in anger with Mrs. Chris Evert Lloyd, who was the first-ever Canadian junior to qualify for Wimbledon's main draw, is not one to *kvetch*. But hey, this was really something else.

"Oh, it was incredible," she sighed. "The booing was bad enough, in fact it really shook us up, but the officials were the worst.

"They were making calls against us that were literally six to eight inches inside the line. Let's face it, the place was a zoo."

After bowing in the quarter-final singles, Wendy and partner Joe Brabanec of Vancouver pulled a stunning upset by knocking off the top seeds in mixed doubles, despite the crowd's hooting and stifling heat.

They later wilted in the semi-finals, bowing to eventual gold medal-winner Venezuela and, it seemed, the entire population of Puerto Rico.

"They were a good team," conceded Barlow, "but not that good. I'd like to play them somewhere else. The crowd was on our backs so much I was just shaking."

Things are duller, and quieter, in St. Joe. One can concentrate on one's game. But one can still lose.

Wendy admits she's not currently at her best. That was borne out by her first-round defeat at the hands of Chicago's Andrea Yeager, the young whiz they're calling the next Tracy Austin.

She's not discouraged though. She'll continue her racquet odyssey through the courts of two continents for another three years or so. That's her deadline.

Usually travelling with one other girl, Barlow makes all her own travel arrangments. Coming up are the Canadian women's nationals (Ottawa, July 30); the U.S. clay court championships (Indianapolis, Aug. 14); the U.S. Open (Aug. 27), and on and on.

Unless she vaults from 118th to 70th in the next couple months, Wendy Barlow will return to Salt Lake's Brigham Young University in the fall, on tennis scholarship, for her sophomore year.

She'll play school tournaments and, as long as she keeps her grade-point above 2.0, will be given all the time off she needs for outside tourneys.

"I'm still fairly young," she understates. "And I don't mind the travelling. I'm going to keep right at it for a while yet."

A real trouper. Old flop-ears Bugs and those gritty '49ers woulda loved her.

Today's menu

HARNESS RACING

5:30 p.m. — Parade to post, Sandown Raceway.

SOFTBALL

11 a.m. — Opening of B.C. Midget girls championship, Juan de Fuca Rec Centre.

6:30 p.m. — Heywood Men's League: Brentwood vs. Mears Realty, Heywood Avenue Park.

6:45 p.m. — Stuffy McGinnis Men's League: Juan de Fuca vs. Labatts, Central Park.

BASEBALL

7:30 p.m. — Northwest League: Victoria Mussels vs. Grays Harbor Mets, Royal Athletic Park.

Moretti, Dorsey lead Mussel win

Roy Moretti finally got himself a win to go with his three saves Thursday night.

Moretti, the local righthander who spends his summers toiling with Victoria Mussels of the Northwest League, spelled starter John Caraher in the seventh inning at Royal Athletic Park and was credited with a 7-3 victory over Grays Harbor Mets.

He got more than a little assistance from outfielder Tommy Dorsey, no relation to the legendary sultan of swing. Dorsey, a native of Milton, Fla., joined the Mussels a few weeks back and enjoyed his biggest night in professional baseball, clubbing a pair of home runs.

Dorsey added a triple to complete his power show and John Frietas, another recent pickup in his first appearance, belted his first professional homer to add a little more spice to the proceedings.

About 200 fans watched Moretti strike out five batters in two and two-thirds innings. His record is now 1-2.

The clubs play again tonight, 7:30 p.m., and Mussels meet Walla Walla Padres in a two-game set for Nanamo Saturday and Sunday afternoons.

Grays Harbor	011 001 000—	3 9 2
Victoria	001 011 40x—	7 12 1

Dave Buttles, Jeff Sunderlodge (L) (7) and Dave Duff; John Caraher, Roy Moretti (1-2) and Nick Hopkins. HR: Victoria — Tom Dorsey (1st and 2nd), John Frietas (1st).

Nanaimo defeated

NEW WESTMINSTER — New Westminster Salmonbellies moved into a first-place tie with Victoria Shamrocks Thursday night, defeating Nanaimo Timbermen 18-14 in a Western Lacrosse Association game.

The win was New Westminster's 16th, against 11 losses and one tie. Both Salmonbellies and Shamrocks have 33 points.

Shamrocks, who have four games in hand, have a chance to get those points back on Saturday night, when they meet the Timbermen in Nanaimo.

	W	L	T	F	A	Pts
Victoria	17	6	1	289	227	33
New West	16	11	1	337	301	33
Coquitlam	14	10	0	330	300	28
Vancouver	8	17	0	289	382	16
Nanaimo	6	17	2	251	308	14

Next games: Saturday — Victoria at Nanaimo; Vancouver at Coquitlam.

Esquimalt wins

Esquimalt defeated Juan de Fuca 12-8 at Sooke Thursday night to even the teams' South Island Intermediate 'B' Lacrosse League semi-final series at one game apiece.

Another win for Ruttman as bad luck dogs Miller

Mike Miller was right. He did have the fastest car at Western Speedway Thursday night.

But he didn't count on one thing, an insurmountable obstacle which kept the Wisconsin driver from winning the 75-lap Speedweeks Northwest feature — plain bad luck.

Miller, who complained of ill luck driving his 1979 Oldsmobile Cutlass in Tuesday's first feature, ran into trouble during the first time around the track Thursday, preliminary to the start of the actual race.

As the cars made a turn in front of 3,100 fans, a spin-out resulted in a multi-car pileup. In the melee, Miller's beauty suffered steering damage which resulted in a 10-minute delay.

But, thanks to some outstanding work by Miller's crew, he was in good shape to start the race.

He not only started but set a demanding pace, breaking out in front immediately and holding onto the lead in the early going.

Miller continued pulling steadily away from the pack, obviously driving the fastest machine on the oval.

But Lady Luck, in a grumpy mood, continued to hound him.

On the 51st lap, he was forced to withdraw from the race. The problem that finally scuttled him was transmission trouble.

At that point, the eventual winner, Joe Ruttman of Upland, Calif., took over the lead and an eight-car scramble ensued.

It was bumper-to-bumper most of the rest of the distance.

Rick O'Dell of Victoria was jockeying for advantage all the way until he was forced to pull out, also with transmission difficulties, with only three laps left to run.

And Ruttman was able to fend off the challenges of Victoria's Roy Smith and Roy Haslam, Tim Williamson of Seaside, Calif., and Darrell Stingerie of Denver.

The final action of Speedweeks Northwest is set for Evergreen Speedway at Monroe, Wash., this weekend.

Qualifying trials will be run on Saturday with the main feature following Sunday.

★ ★ ★

A Dash — 1. Rick O'Dell, Victoria; 2. Ron Eaton, Tacoma; 3. Joe Musfelt, Victoria; 4. Roy Smith, Victoria.

B Dash — 1. Marsh Marmyluk, St. Albert, Alta; 2. Bill Hitchcox, Victoria; 3. Tony Johnson, Victoria; 4. Al Adams, Surrey.

Fast heat — 1. Joe Ruttman, Upland, Calif; 2. Tim Williamson, Seaside, Calif.; 3. Roy Haslam, Victoria; 4. Ron Esau, San Diego.

First heat — 1. Dick Johnson, Bremerton; 2. Rick Poppert, Citrus Heights, Calif; 3. Al Vanderbyl, Victoria; 4. Orton Ker, Victoria.

Second heat — 1. Darrell Stingerie, Denver; 2. Mike Miller, Wisconsin Rapids, Wis.,; 3. Hitchcox; 4. Tony Johnson.

B Main — 1. Ker; 2. Dick Johnson; 3. Poppert; 4. Vanderbyl.

A Main — 1. Ruttman; 2. Smith; 3. Haslam; 4. Williamson; 5. Stingerie.

Old fella encouraged to try another year

TORONTO (CP) — Unless something unexpected shows up in a forthcoming medical examination, 51-year-old Gordie Howe will be embarking upon his 33rd professional hockey season come October.

"There's a 100-per-cent chance that Gordie will be playing, provided there is nothing medically wrong with him and I'm sure nothing is," Howe's wife, Colleen, said in a telephone interview from Hartford, Conn.

"Gordie feels good. He suffered an ankle injury last season and that still nags him a bit. He started running today — two miles. He's into tennis more seriously, he's riding the stationary bike and he's playing golf all the time."

Howe, who will be returning to the National Hockey League with Hartford Whalers after an eight-year hiatus, received tremendous encouragement to continue playing when he attended the Gerry Ford Invitational golf tournament in Vail, Colo., last week in honor of the former United States president.

"We were talking with Gerry and Betty Ford and Gordie asked them whether he should continue and the former president said, 'Hell, yes,' " Colleen said.

"Then we asked the Blandas, George and Betty. George, who played football in Oakland until he was in his late forties, knows the pangs of being retired and told Gordie that if he any feeling — any desire at all — he should continue playing."

Howe, a Floral, Sask., native who started his pro career back in 1945 with Omaha Knights of the United States Hockey League, started a string of 25 NHL seasons with Detroit Red Wings the next year. He retired following the 1970-71 campaign with 786 goals and 1,023 assists — both NHL records.

He returned to the game in 1973 with Houston of the World Hockey Association and spent three seasons with the Aeros before signing with the Whalers as a free agent in June, 1977.

Howe has been wrestling with the thought of returning for another season for some time, weighing the pros and cons of an 80-game schedule and the wear and tear that might entail.

"He's the most prideful guy I've ever met and the last thing he would want to do is embarrass himself," Colleen said.

So you wanna fight clampdown target

So you wanna fight? Sorry.

Not in Victoria, at least for the time being.

City council and the attorney-general's department have placed a moratorium on the amateur fight cards currently in vogue in the B.C. capital.

Two have already been staged at Memorial Arena and a scheduled *So you wanna fight* event July 27, involving local fighters and staged by Vancouver's West Coast Challenge Promotions Ltd., has been cancelled.

No similar events will be allowed until council and the provincial government can take a closer look.

Studies may result in the re-installation of an athletic commission, to oversee all boxing events in the future.

Errors help Triangle win

Capitalizing on seven Gordon Head errors, Triangle picked up a 6-3 victory in the Victoria District Little League baseball championships Thursday night.

Gordon Head committed seven muffs, contributing to its own downfall and falling into the losers' bracket. Gordon Head and Oak Bay play tonight, 6:30 p.m. at Hampton Park.

Darren Murdoch pitched the distance for Triangle, earning the victory. Gordon Head starter John Dickie took the loss.

Triangle	204 000—	6 3 5
Gordon Head	003 000—	3 7 7

Darren Murdoch and Scott Coulter; John Dickie, Mike Parsons (3) and Parsons, Wade Loukes (3).

WESTERN the action SPEEDWAY

This Week's Racing Program Presented by . . .

Fun City

DEMO RACES

"THEY HAVE TO HIT TO PASS"

● Trophy Dashes
● Best-appearing car contest
● Heat Races
● Main Events
● Powder Puffs

Gates Open 6 p.m.
Time Trials 7 p.m.
Crashing Action 8 p.m.

SATURDAY, JULY 21

ADVANCE TICKETS AT:
SCORPION MEN'S WEAR
FACTORY SOUND—WILLE DODGE

Adults 3.75
Students & OAP 3.00
Children (6-12) 1.50

7-20

outdoors

alec merriman

MID-ISLAND WATERS CONTINUE BEST salmon fishing bets with Deep Bay, through Qualicum, French Creek, Mistaken Island, Ballenas Island, Sangster and Lasqueti Islands reporting a 2.4 fish-a-boat average, almost all coho.

Nanaimo waters are fair with 1.1 salmon a boat, mostly coho, but a fair sprinkling of jack chinooks and chinook grilse as well as the odd bigger chinook.

Cowichan waters are picking up with some action in Sansum Narrows, but most success in Active Pass, Porlier Pass and East Point waters. Catch has been averaging 1.4 fish to a boat, mostly coho, but numbers of big chinooks and jack chinooks, including a 56-pounder landed by Vern Goodman in Active Pass this week.

Campbell River is rated at 1.44 salmon a boat, mostly coho, but one-third of them are now good-sized chinooks.

Royal Canadian Navy Anglers' Association will hold its annual chinook derby Saturday from dawn to 2 p.m., with weigh-in before closing time at the Belmont Fire Hall.

★ ★ ★

SOOKE ANGLERS FACE A BIG DECISION. The very big chinooks in the 30 and 40-pound bracket are still around from Church Rock to Otter Point, with Otter Point producing some big fish this week.

But the Sooke fishing is only rated at .37 fish a boat.

However, a few anglers who are heading one to three miles out in Juan de Fuca Strait to the second and third tidelines, are finding lots of pinks and coho.

But those who stay close to shore fishing for the big ones are finding it tough scratching to get a fish.

We fished Sooke Wednesday morning in the fog and were a little chicken to head far out into the Strait. Result was no fish, a good show provided by the killer whales and a safe return to harbor. We did see one boat out on the tidelines when the fog lifted for about half an hour and were tempted. We should have gone. It was Tony Kozak and partner and when we returned to Sooke Harbor Marina they were cleaning their limit of eight pinks. Tom Moss phoned later to report he had been out at the third tideline with his son, Tom, Jr., and they got seven pinks on the new Tomic Sonic flasher, four-inch pink Tomic plug and red hootchie.

Victoria, Oak Bay and Sidney waters are producing mixed bags of chinooks, jacks and grilse.

Saanich Inlet has been fair for coho, chinooks, jacks and grilse, with Finlayson Arm one of the better spots for the bigger chinooks, but Bamberton, Indian Bay and Willis Point good spots for coho and jacks.

★ ★ ★

HOT OFF THE PRESS is *Charlie White's Fishing Log Book*; Saltaire Publishing, Box 2003, Sidney, 96 pages, $9.95.

White gives 10 pages of advice on how to use the log book and the benefits you may derive from using it. The rest of the book is a series of tabulation sheets in weekly sections with spaces to write date, time and place you catch a fish, plus tide, time of slack, weather, lure, lure color, lure depth, water depth, fish caught and remarks.

"Keeping proper records can increase fishing success dramatically," says White. "They take the guess work and mystery out of catching fish. Salmon tend to repeat their behavioral and migratory patterns at the same time each year.

"Your favorite fishing spots are unique. You can use this log book to build your own private record of how to catch fish there. There's a good chance that this log book will become more valuable than anything in your tackle box."

★ ★ ★

FEDERAL FISHERIES HAS A PROBLEM ... too many salmon.

By the way some fisheries officials cry about how sport anglers are depleting the salmon stocks by catching too many fish, one would never suspect one of the big problems fisheries faces is too many fish, but that is the case.

Pacific area fisheries director general Wally Johnson makes this observation:

"In recent years the sale of surplus fish from federal hatcheries has generated considerable response - both negative and positive.

"Whenever and wherever possible, fisheries will be regulated to maximize the catch of fish from production facilities and to minimize surplus escapement. In situations where this is not possible, the fish returning to the hatchery racks that are in excess of our production will be declared as surplus and will be disposed of by the Crown Assets Disposal Corporation.

"It has been proposed by a number of individuals and groups that the sale of surplus fish by Crown Assets should not be limited to fish processing companies, but should also be available to the general public. A number of proposals have been made to fisheries and Crown Assets on how public sales might be conducted, such as the use of volunteers from organizations such as the B.C. Wildlife Federation."

Johnson says no firm decision has been made on the public sales concept and invites suggestions or alternate proposals, but he wants them quickly, like today.

One of the best uses of surplus fish that has come to the notice of this writer is at the Big Qualicum hatchery where at least some of the surplus fish were distributed as food fish to 19 different Indian Bands, which helps to resolve the problem of the Indian food fishery. There was also a sport fishery provided in the river on the surplus coho.

ISLAND MOWER CLINIC

● TORO
● SNAPPER
● LAWN BOY
● CAL TRIMMER

2981 TILLICUM
384-3911

ABC Outdoor Store

BOOT SALE CONTINUES

for fantastic savings on

GAERNE, VAL D'OR, VASQUE

COME ON DOWN TO

ABC Outdoor Store

609 YATES ST.
384-6522
OPEN THURS., FRI. 'TIL 9

7-20

Rosen quits as president of Yankees

Rosen

NEW YORK (AP) — Al Rosen resigned Thursday night as president of the World Series-champion New York Yankees to seek opportunities in private business, the American League baseball team announced.

Rosen's resignation had been rumored for several days and apparently was sparked by a dispute among Rosen, owner George Steinbrenner and manager Billy Martin.

In a rather lengthy statement issued jointly by Rosen and Steinbrenner on Thursday night, Rosen said: "I am resigning to explore other business opportunities."

The statement did not say who would replace Rosen. However, there are several theories. One has general manager Cedric Tallis becoming president, with former manager Bob Lemon becoming general manager. Another, published Friday in The Daily News, said George Sisler, who runs the Yankees' farm club in Columbus, would take Rosen's place.

The statement said Rosen would be around Yankee Stadium in his office, watching games and continuing to consult with Steinbrenner, until he decides what opportunity he wishes to pursue.

"There is no doubt, as in any venture, that George and I have had disagreements," Rosen said. "However...they never involved any shouting or yelling matches.

"At all times, we discussed our disagreements as two grown men. Our close friendship of 15 years would preclude any overt altercations."

In accepting Rosen's resignation, Steinbrenner said: "The meetings that Al and I have had for the past two days have been meetings between two guys who have been extremely close and loyal friends for 15 years."

Despite the statement, reports were rife that Rosen's resignation stemmed from his problems with Martin.

Rosen and Martin do not see eye-to-eye and things came to a head when Martin began bypassing Rosen on baseball matters, consulting instead with Tallis.

Two stars of 1978 show return to Sandown form

BY JIM TANG

● *Colonist handicap for today — P. 16*

Sandown Raceway veterans, if second-year devotees can be called that, got a memory-jogging Thursday evening when Deacon Brodie and Dobbie Joe won their races.

They were among the real good things at Sandown last summer. Dobbie Joe won a record 10 races, placed five times and showed twice in 19 starts to make sure Keith Linton stayed solvent, and Deacon Brodie paid a lot of Willie Urquhart's feed and garden bills by winning seven races, placing three times and showing twice while moving up from claiming ranks to test the best.

Things have been a bit different this year, at least until recently. Deacon Brodie had managed to win twice this year in 12 starts at Cloverdale but there was only modest success in the first eight Sandown starts. However, the 12-year-old gelding beat a good field on June 23, moved up a bit to finish fourth twice and second once in $9,000 company, and then ran a smasher Thursday, charging to photo out Tangy Sue and boost 1979 Sandown earnings to more than $2,200.

Dobbie Joe, claimed at Cloverdale by Bud Michell and Charlie Lowe, turned it around in a five-furlong dash earlier in the month. The 10-year-old gelding took show money on opening day, failed in five successive races, then won against soft ones in slow time and choked and fell in its following out. After requalifying, Dobbie Joe got the idea again in the dash with Dave Jungquist at the reins, coming from far out of it to miss by about a length.

The combination has been unbeatable since. There was a front-running breeze last Friday and Thursday Dobbie Joe moved up a notch to best a field of $2,500 claimers.

BREAKAGE: There was sad news Thursday for owner **Clarence Jackson**. When they went out in the field to bring in **Jefferson Style**, which was entered in the feature race, they found the eight-year-old gelding had broken a leg and had to be put down. It had won four times at Sandown and was in top form...**Dave Jungquist**, recording his 24th and 25th wins, was the only driver to score more than once Thursday...Saturday is Ladies Day, with free admission for all female patrons and a powder-puff pace. There are nine entrants, seven to start, and the winner will win a trophy from CFAX. All female fans get a chance to win a three-minute shopping spree...There were three Exactor returns of more than $200 plus two of more than $100. The biggest came in the first race when **Holridge Duchess**, dropping and a bit and overlooked at 4-1, and hard-to-figure **Todds Choice** were a $251.80 combination. **Deacon Brodie** and **Tangy Sue** were worth $242.20 and **Moko N**, a rank overlay at $27.90, and **TV Pilot**, also overlooked, paid $224.40 in the fourth race.

First—Purse $800, 1 mile pace.
Holridge Duchess (Arsenault) 8.90 5.90 4.30
Todds Choice (Hollingsworth) 25.80 8.90
Ruby Khan (Armstrong) 2.80
Time 2:07 4/5. Exactor (7 & 6) $251.80.
Dustys Norman, Bachelor Eddy, Remiers Best, Leaders Direct, Rhythm C also ran.

Second — $850, 1 mile pace.
Eager Song (Bowman) 16.70 8.40 5.10
Jims Tavern (Coleman) 4.60 3.80
Liquid Smith (Linton) 2.70
Time 2:073/5. Exactor (2 & 4) $82.50
Baron Specials, Sizzler Seeman, Glendale Prince, Bruiser Lad also ran.

Third — $800, 1 mile pace.
Ensign Win (Linton) 3.90 3.20 2.70
Sodale (Hollingsworth) 7.70 4.60
Sunmaker (Sibiga) 3.30
Time 2:082/5. Exactor (6 & 3) $27.90
Outasight Swede, Dante Tiger, Maple Hills Miss, Macs Glory, Charlies Aunt also ran.

Fourth — $800, 1 mile pace.
Moko N (Graham) 27.90 7.80 4.10
T.V. Pilot (Burke) 10.70 3.70
Doc Bird (Mohorich) 4.40
Time 2:063/5. Exactor (6 & 8) $224.40
Dunhoe, Step Dance, Ray, Mr. Ming, Mark Dominion also ran.

Fifth — $900, 1 mile pace.
Kalamea Edie (J.M. Bouvier) 14.40 3.70 3.30
Spreadeagle (Wiseman) 2.70 2.60
Pegassus Becky (Linford) 4.20
Time 2:05. Exactor (4 & 2) $29.90
Mikes Dominion, Shirley Mohawk, Andys Wayne also ran, Marc Kimberly scratched.

Sixth — $1000, 1 mile pace.
Handle Carefully (Arsenault) 17.60 10.20 5.30
First Escape (Coleman) 8.60 4.80
Tiger Adios (Hollingsworth) 5.60
Time 2:05. Exactor (6 & 2) $129.00
Senga Lark, El Jay Lassie, Casper Counsel, Penny Sue, Rocket Dale also ran.

Seventh—$1100, 1 mile pace.
Gil Counsel (Jungquist) 18.40 6.60 4.80
Tommy Dancer (Glen) 3.10 2.90
Able Majesty (McDole) 3.00
Time 2:04/5. Exactor (8 & 3) $58.70.
Buck N, Jocko Tomahawk, Shadows rival, Senga Rachel, Pages Pence also ran.

Eight—$1000, 1 mile pace.
Holridge Duke (Ericsson) 5.20 3.30 2.90
J. D. Sincous (McDole) 13.70 7.30
Dark Phantom (Boyd) 4.90
Time 2:02/4. Exactor (3 & 7) $154.90.
Ardens Perry, Combat Lands, Here By Chance, Spotlight Jim, Dukes Dusty Cash also ran.

Ninth—$1400—1 mile pace.
Deacon Brodie (Urquhart) 12.10 5.50 2.80
Tangy Sue (Arsenault) 16.90 4.90
Dustys Monarch (Linton) 2.70
Time 2:04/2. Exactor (6 & 5) $242.20.
Bethany Odd, Dungavel Duchess, Pages Bruiser, Mark Doc also ran Senga Lykol, Jefferson Style scratched.

Tenth—$850—1 mile pace.
Dobbie Joe (Jungquist) 5.20 3.70 2.50
Battle Chips (Urquart) 4.20 2.80
Little Duster (Linton) 3.50
Time 2:06 2/5. Exactor (8 & 3) $16.60.
Irish Ojetsol, Burndells Mr.Huff, Senga Robin, Banner Dundee, Michaels Derby also ran.
Attendance 1,295. Mutuel handle $101,007.

Eleven clubs in title chase

Eleven teams gather at Juan de Fuca Recreation Centre today for the opening of the B.C. Midget Girls Softball Championships.

Esquimalt, the host club, and Langford represent the Victoria area with Port Alberni the sole representative from up-Island. The rest of the draw comes from the mainland.

The three-day tournament concludes Sunday.

Additional sport
16, 17, 18, 19, 45

PLAYERS PREFER
ARDMORE GOLF COURSE
930 ARDMORE DRIVE
656-4621

Ford TRUCKS
PETER POLLEN FORD

MACHINIST

One with own equipment, to build proto-type of engine for Inventor.

Work not too intricate, but exacting.

If interested, write to
Victoria Press Box 672

City players picked for national teams

Forwards Gerald Kazanowski and Kelly Dukeshire have been named to the 1979 Canadian national junior men's basketball team following a tryout camp at University of Toronto.

Both are preparing for their sophomore seasons with University of Victoria Vikings.

Kazanowski, named B.C.'s high school athlete of the year for 1978, is a graduate of Nanaimo Secondary and played for the national juniors last season. Dukeshire graduated from Oak Bay High.

Meanwhile, at Bishop's University in Lennoxville, Que., UVic Vikettes' Tracy McAra and Karen McComber, who graduated this spring from Reynolds Secondary, were named to the junior national women's team.

Vilas, Dibbs easy winners

WASHINGTON (AP) — Guillermo Vilas of Argentina and Eddie Dibbs of Miami, the two top seeds, won easily Thursday to reach the quarter-finals of the $175,000 Washington Star International tennis tournament.

Vilas, the No. 1 seed, defeated Marty Riessen 6-1, 6-3 and Dibbs, seeded second, ousted Butch Walts 6-3, 6-1, in the 11th-annual tournament, which offers $24,500 to the winner.

In other quarter-final matches, No. 6 seed Jose-Luis Clerc of Argentina defeated George Hardie 6-2, 6-3, and No. 8 seed Victor Pecci of Paraguay defeated Raul Ramirez of Mexico 6-2, 6-3.

centre court racquets

"The Merchants of Tennis"
1543 PANDORA Stadacona Centre 598-7175

7-20

D.G.'S AUTO & CYCLE

MAG WHEELS ON SALE NOW!

15%-40% Off All Mags In Stock

KEYSTONE-CRAGAR
CDN-E.T.-APPLIANCE
CENTRE LINE-WESTERN
U.S.-ANSEN

Most Major Tire Brands In Stock

First Line From $39.95
Second Line From $29.95
Used From $9.95

LOOK ELSEWHERE THEN COME TO D.G.'S FOR THE BEST DEAL

SPEED EQUIPMENT PRICES SLASHED

UP TO 30% OFF

HOLLEY - B & M - EDELBROCK - CRANE - ZOOM - THRUSH - DOUG THORLEY - HEDMAN - EAGLE - MALLORY - MOROSO - HURST - LAKEWOOD - ROCKET - CARTER - SPEED IND. & MORE.

Hedman Headers
REG. $115.95 $88.88

SAVE ON EDELBROCK & HOLLEY MANIFOLDS
e.g. CHEV. SMALL BLOCK
REG. $209.95 $169.95
YOUR CHOICE OF TORKER - STREETMASTER SP2P - STREET DOMINATOR

B & M QUICK CLICK SHIFTER
REG. $159.95 $119.88
FOR MOST AUTOMATICS

CARTER CARBURETORS
YOUR CHOICE 625 CFM or 750 CFM $109.95

HOLLEY CARBURETORS
e.g. R4777 650 CFM DOUBLE PUMP $164.95

VICTORIA
3621 DOUGLAS ST.
382-4012

VANCOUVER 873-5381
RICHMOND 270-8088
SURREY 585-2541
NANAIMO 104 St.-Island Hwy. 758-4132

9-5:30 Mon.-Wed. 9-9 Thurs.-Fri. 9-5:30 Sat.

Beveridge doesn't mind few errors

Three errors in the sixth inning cost Ray Beveridge a shutout Thursday night. But he's not complaining. He'll settle for the no-hitter.

No, Beveridge — ace chucker for Stuffy McGinnis Men's League's Elks-Athletics — didn't allow Strandlund Bros., a single safety at Central Park. His control was flawless, too.

But the miscues in the sixth allowed Strandlunds to salvage a run in the 5-1 loss.

Beveridge was in fine fettle, striking out nine, although he also hit a batter.

Al Strandlund, who opposed Beveridge on the mound, scored the only run.

Strandlunds outdid their opposition by committing six

Softball

blunders in the field. Chris Carolan, who had two of Elks-Athletics' four hits, was the best of their batters.

Vic Gee drove in the winning run with a fifth-inning sacrifice fly as Capital Builders edged Remco 2-1 in a Heywood Avenue Men's League contest.

Gee's fly to centre ended the deadlock between Remco's Bob Richdale and Jim Bowden, who was relieved by Marv Carver in the sixth inning.

At Macdonald Park, Trafalgar Legion edged Strathcona 4-3 in a men's league game.

In women's action at Hyacinth Park, Debbie Derkson improved her record to 11-0 with a one-hitter as Stockers downed Butler Bros., 4-1.

Bea Henry's run-scoring triple was the only hit off Debbie.

And Marilyn Bolton matched the feat, yielding one hit as Bemisters clipped Strathcona Stingers 4-1.

STUFFY McGINNIS

Elks/A's	101 01 02—	5	4 4
Strandlunds	000 001 0—	1	0 6

Ray Beveridge and Bob Gray; Al Strandlund and Terry Strandlund.

Weslock loses lead in Ontario Amateur

TORONTO (CP) — Paul Davis of Toronto moved into the lead of the Ontario Amateur golf tournament Thursday at the Summit Golf and Country Club.

Davis, 27, an insurance claims adjuster, fired a 71 to go with earlier rounds of 73 and 71 for a three-round total of 215.

Just one stroke back with 216 is 17-year-old Tom Faulds of London, who carded a 71.

And one behind him is the early leader Nick Weslock of Oakville who slipped to 75 and John Ervasti of London.

Colonist handicap

SANDOWN PARK

FRIDAY, JULY 20
Post time - 5:30 p.m.

FIRST — One mile pace and trot. Purse $800, claiming.
6. Senga Norquay (Linton)
5. Over Flo (Hodson)
7. Andys Buzzer (Jungquist)
8. Pineland N (Graham)
1. Pittsburgh (Glen)
2. Beavers Chip (Wallace)
3. Jos Premiere (Tutty)
4. Castro (Burke)
Also eligible: Nechako Chris (McDole)

SECOND — One mile pace and trot. Purse $800, claiming.
1. Auburn Tiger (McDole)
8. Eagle Star (Graham)
7. Barbaras Don (Hollingsworth)
4. Stop Watch (Jungquist)
2. Lynn Collins (Glen)
3. Ceejay Hathy (Wiseman)
5. Holridge Dakota (T) (Arsenault)
6. Ringing Time (Gagnon)

THIRD — One mile pace and trot. Purse $800, claiming.
5. Sir Bob (Bouvier)
7. Hot Shoes (Tonkin)
6. Noels Chieftan (Urquhart)
1. Bay Mark (Sibiga)
2. Holridge Cindy (Hodson)
3. Speedy Bluebird (Tutty)
4. Baroness Love (Stymest)
8. Tobies Spark (Linford)

FOURTH — One mile pace. Purse $800, claiming.
2. Taiga (Linton)
6. Holridge Bob (Hudon)
3. Rays Golden Patch (Armstrong)
4. Lady Fort (Stymest)
1. Arts Choice (Hollingsworth)
5. Good Aim (Rankin)
7. Andys Truant (Graham)
8. Kelaurie Cinders (Glen)

FIFTH — One mile pace. Purse $850, claiming.
1. Battle Lil (Arsenault)
6. Union Miss (Armstrong)
3. Kevin Minbar (Linton)
5. Carlisles King (Bouvier)
2. Riverview King (Stymest)
4. Mark Missile (Haining Sr.)
7. Senga Suntan (Tonkin)
8. Loki (Jungquist)

SIXTH — One mile pace. Purse $900, claiming.
1. Antique Adios (McDole)
2. Jeppy Ho (Sibiga)
6. Spreadeagle (Wiseman)
8. Stream Flow (Jungquist)
3. Adios Tee Maral (Armstrong)
4. Dainty Dauber (Boyd)
5. Von Von (Linton)
7. Worthy D.A. (Arsenault)

SEVENTH — One mile pace. Purse $1300, claiming.
2. Flight Stream (Mohorich)
3. Spindrift Two (Hudon)
1. Baron Romero (Linton)
4. Irish Stadt (Jungquist)
5. Fort Tilden (McDole)
6. Jay Dee Axworthy (Arsenault)

EIGHTH — One mile pace. Purse $800.
4. Shadows An How (Ferguson)
7. Baron Lea A (Mohorich)
6. Gingers Dustie (Hudon)
2. Holridge Gringo (Bourgeois)
1. Chippewa Prince (Linford)
3. Holridge Caper (Stymest)
5. B.C. Kid (Sibiga)
8. H. T. Brook (Gagnon)

NINTH — One mile pace. Purse $1500, claiming.
4. Mitchs Butch (Hollingsworth)
1. Thirteens Best (Mohorich)
1A. Dustys Monarch (Linton)
2. Elegant Star A (Bourgeois)
3. Urbana Blitzee (Jungquist)
5. Great Future (Hill)

TENTH — One mile pace. Purse $950.
6. Stone Ridge (Jungquist)
8. Arden Bret (Dryden)
5. Smokin Ellen (Burke)
4. Nechako Teena (Urquhart)
1. B.C. Canada (Bouvier)
2. Sunrise Sis (Linton)
3. Holridge Emily (Arsenault)
7. Pegassus Ernie (Linford)
Also eligible: Just Coffee (Williams)

SANDOWN RACES
BUS
PHONE 656-3012 FOR SCHEDULE
CONMAC STAGE LINES
Air-conditioned Charter Buses

Sonsam sets world mark

EAST RUTHERFORD, N.J. (AP) — Sonsam won more money than any harness horse in history in a single race, and won it faster than almost any other horse.

Sonsam won the $750,000 Meadowlands Pace Thursday night in 1:53 2-5, a world record for a three-year-old pacer over the mile, and paid a winning mutuel $4.40 to his backers in a crowd of about 28,202 at The Meadowlands.

TURB-O-FYRE
FIREPLACE INSERT WITH GLASS DOORS

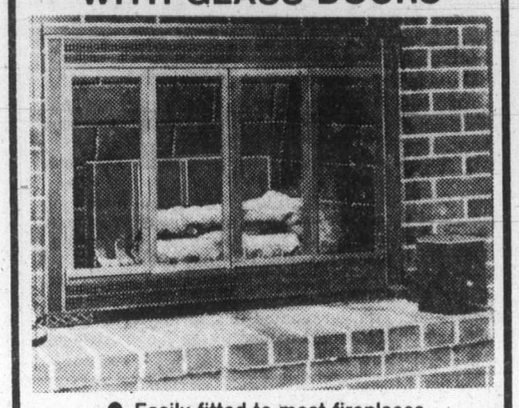

- Easily fitted to most fireplaces
- Tempered glass doors
- Conserves energy
- Reduces heating bills

PRICES VARY BY SIZE
Example: For Fireplace Opening About 34x24
SPECIAL PRICE $466.00 OTHER SIZES AT SIMILAR SAVINGS
With Brass and Black Facing
Sale Ends July 31, 1979
VICTORIA Fireplace SHOP LTD.
IN THE 5 GROUP SHOPPING MALL
BLANSHARD and JOHNSON, 388-4880
OPEN FRIDAY 'til 9 P.M.

IN KITCHEN PLANNING WITH DESTEL AND IMPERIAL BUILDING SUPPLIES LTD.

Solid Oak Kitchen Cabinets, exclusive, Canadian-made. The Beauty of genuine Oak transforms your home into something special. Elegance with convenience!

IMPERIAL . . . Your Complete Kitchen Centre

for
- GENERAL ELECTRIC APPLIANCES
- ARMSTRONG FLOOR COVERING
- JENN-AIR GRILL RANGE
- CORIAN COUNTER TOPS

IMPERIAL BUILDING MATERIALS LTD.
2955 DOUGLAS STREET Near Woodwards

NEW STORE HOURS: FOR YOUR CONVENIENCE

MON.-THURS.	8:00-5:30
FRIDAY	8:00-9:00
SATURDAY	9:00-5:00

386-1401
7-20

JEUNE BROS.
Super Savings for Summer!
Prices in Effect July 20 to July 31st. OPEN FRI. TIL 9 P.M.
COOL BUYS!
Big Savings on 2 Sizes of Coleman Coolers

#5286K 40 QT. Reg. 34.95 26.95
Both sizes have tray and drain-spout, so you don't have to unload to get melted ice water away from food!
28 QT. SIZE Reg. 27.95 21.95

THERMOS JUGS
#5501 D, 128 oz. Reg. 9.95
Sale 6.95

COLEMAN 2-BURNER TOURIST STOVE
Uses white gas, model 431 Easi-Lite. Reg. 49.95
Sale 26.95

2-MAN RUBBERIZED CANVAS BOATS
comes with oars and pump. Reg. 81.40
Sale 67.93

3-LB. FORTREL SLEEPING BAGS
Canadian-made, machine washable, assorted colors. Reg. 29.55
24.93

AIR MATTRESS
by Palma
5-tube, with pillow, can be used in the water. Reg. 14.95.
Sale 11.93

4-MAN TENT
Palmetto Canvas, inside frame by Pioneer. Reg. 99.95
SALE 79.95

master charge
CHARGEX
7-20
JEUNE BROS. AND PEETZ
570 Johnson

1979 MUSTANG SALES

Stock No. 9369
1979 MUSTANG 3-DR. GHIA
3.3 litre 6 cyl. engine, flip-up sunroof, automatic transmission, power steering, power brakes, radial white wall tires, 4-way driver's seat, console, electric rear window defrost, intermittent windshield wipers, AM radio.
SALE PRICE $7395

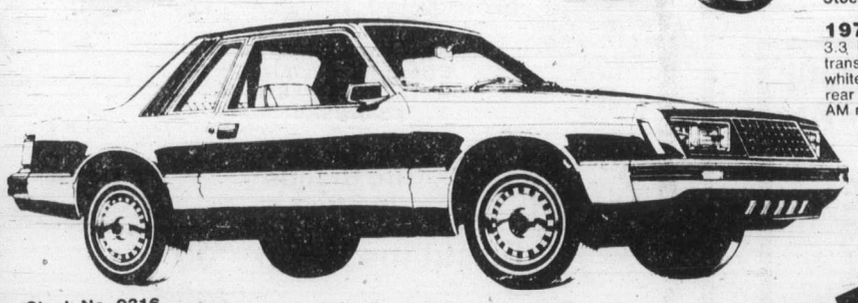

Stock No. 9316
1979 MUSTANG 2-DR.
2.8 litre 6 cyl. engine, cloth seat trim, automatic transmission, white wall tires, power steering, power brakes, 4-way driver's seat, electric rear window defroster, interior and exterior accent groups, AM radio.
SALE PRICE $6798

"FORD HAS BUILT THE BEST FORD YET."
'Car & Driver'

ARE UP 150% AT PETER POLLEN FORD
Don't delay . . . come in today while selection is still terrific!

LOW COST BANK FINANCING
PETER POLLEN FORD
YATES AT COOK
384-1144
DL5373

NFL's top draft defects to Als

MONTREAL (CP) — Like his negotiations with Montreal Alouettes, linebacker Tom Cousineau's flight from New York to Montreal Thursday, suffered several delays.

Cousineau, 22, the 6-3, 227-pound All-America from Ohio State, had signed a two-year contract, plus an option year, earlier in the day in New York and the Alouettes had scheduled a 10:30 a.m. PDT news conference to introduce the Cleveland native to coach Joe Scannella and the media after weeks of negotiations. But the flight carrying Cousineau, agent Jimmy Walsh and Alouettes officials was delayed by mechanical problems and they arrived almost three hours late.

While financial terms of the contract were not disclosed, Cousineau described the signing as "a very satisfying end to long and tedious negotiations."

He had been selected No. 1 by Buffalo Bills, the first time in 18 years a linebacker had been picked first in the NFL draft

"There was nothing wrong with the Buffalo offer but I figured the opportunities here, weighed them all, and decided to come up here," Cousineau, the first NFL No. 1 pick ever to sign with a CFL team, said.

"I am extremely impessed with the Canadian game, with its wider field and all the motion in the backfield," said Cousineau, who admitted his introduction to the CFL came while a guest of the Alouettes when they met the Argonauts in Toronto July 10. "I hope to be ready for the Calgary (Stampeders) game next Wednesday. The main thing is to get my timing back."

A middle linebacker since his high school days, Cousineau was advised he would be used on the outside with the Als as Carl Crennel has the middle spot nailed down.

"Outside, inside — I'll play wherever I can make the best contribution. I'm not accustomed to losing. Neither is Montreal and that's another reason for my choice."

He said he did not expect pressure from other members of the team because of his salary which is reported to be in excess of $100,000 annually.

"I expect I'll be just another ball player to other members of the team. I know it will take work (to fit in) but I keep myself in shape."

Cousineau said he had talked with former Argo Jim Stillwagon at length about coming here.

"Jim spoke very highly of the Canadian game and life in Canada."

Walsh put to rest a series of reports that had surrounded the battle between the Canadian Football League club and the Bills for Cousineau's services.

It had been reported the Bills had offered Cousineau a five-year contract worth $1.2 million. And in order for him to sign with the Alouettes the CFL club was asked to consider the player and his agent as purchasers of a 40 per cent interest in the club, the reports stated.

Walsh said the final decision to come to Montreal had been Cousineau's and the Buffalo offer did not match the published reports.

"Until last night Tom didn't know if it would be Buffalo or Montreal so I brought in some independent associates to study both offers," said Walsh. "As for the purchase offer, I have known (owner) Sam Berger for many years and any offer of purchase would come from me and my partner Joe Namath and other business associates — this does not include Cousineau at all."

Scannella was asked if he thought the fact Cousineau was being parachuted into his club's lineup so late in the year would cause dissension within the team.

"I don't think it presents a problem when you have the most talented college player coming into the league," Scannella said. "I'm glad it happened — those SOBs raided our team for three players."

The coach was referring to the loss of quarterback-punter Sonny Wade, linebacker Chuck Zapiec and cornerback Vernon Perry to the NFL this season.

Berger said he would not compare the signing of Cousineau with that of Johnny Rodgers several years ago. Rodgers wound up with a $1.75 million, seven-year, no-cut, no-trade contract before defecting to the NFL San Diego Chargers.

"Cousineau signed a standard players' contract and it does not contain any no-cut clauses — I'm not going to compare it with Rodgers' contract," said Berger, who did not express the animosity displayed by his head coach toward the NFL. "And he gets paid in Canadian money."

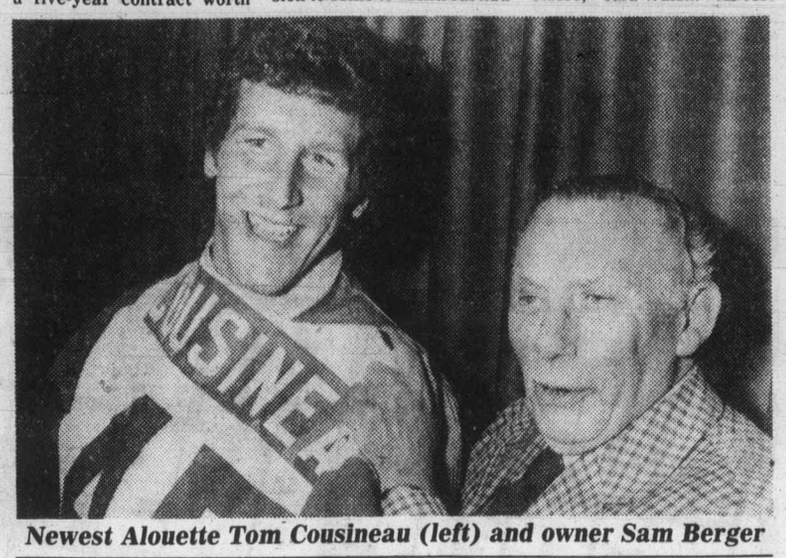

Newest Alouette Tom Cousineau (left) and owner Sam Berger

Driver goes to Gorge Vale

In the end the Willie Park Driver competition wasn't even close.

Gorge Vale captured the Driver, emblematic of the Victoria and District Inter-Club golf championship, by whipping Glen Meadows 8-1 in a special playoff match Wednesday at Royal Colwood Golf and Country Club.

Gorge and Glen Meadows had finished league play tied for first place, forcing the first playoff in the history of the competition.

The Esquimalt club didn't lose a match Wednesday as the Sidney team gained its only points when captain Mike Foreman halved with Stu Holroyd and Foreman and Hal Jacobsen managed to halve the four-ball with Holroyd and Rick Casson.

Robin Steffanick had the best round of the day as he scored a one-under-par 69 from the championship tees to beat Marty Richards, who was one over, 2 and 1.

Grant Milliken of Gorge was even par as he downed Don Gowan, 3 and 2.

Rob Ferguson won his match 2 up over Phil Scot and teamed with Milliken for a 1 up victory in four-ball while Dave Donaldson downed Glen Meadows pro Bill Penny 4 and 3 and paired with Steffanick for a 3 and 1 four-ball win.

Casson downed Hal Jacobsen 2 and 1 in the other match.

LET US PRINT YOUR PRICE LISTS
FOTOPRINT
INSTANT PRINTING
747 FORT 382-8218

charge it chargex & mastercharge

Ingledew's
for the great names in fashion

VICTORIA STORE ONLY
CLEARANCE SALE
LAST 2 DAYS
MEN'S SHOES
FLORSHEIM
SALE
39.95
Selected Florsheim lines — most were formerly $54.00 to $74.00

For 86 years, Florsheim has been the greatest name in men's shoes . . . we offer selected lines of these fine shoes at sale prices . . . good size ranges, including some up to 13's . . . in fact our size and pattern choice is excellent.

SPECIAL GROUP OF SUMMER CASUALS 24.95

SELECTED GROUP OF 473 PAIR OF DRESS SHOES For young moderns 19.95

Open Friday Night 'til 9

Ingledew's

749 YATES STREET
no mail orders! no exchanges! no refunds at sale prices!
7-17

make her day

when you bring home

Flowers on Friday

see your participating Flowers Canada florist for a "Pick-up and Take Home" Special!

for a beautiful weekend . . . that starts the minute you walk in the door!

If you want to fly there on a widebody, fly there on Western.

Western has the only wide bodies direct to Hawaii, big, roomy Western DC-10 Spaceships.® And on the way there's something very special—our famous "Islander Service." That means Polynesian-inspired feasting, movies and stereo (nominal charge in Coach), plus Diamond Head Punch and complimentary beverages for adults who wish it.

And a whole list of money-saving Hawaii vacation packages. From $416* for 7 nights, including airfare.

How about a studio apartment all to yourself at the beautiful Ilikai Marina Condominiums? And it's situated in just about the most convenient spot on Oahu—between downtown Honolulu and Waikiki! A condo means more freedom to do what you want, when you want it, and save in the bargain. Package includes: Flower lei greeting, return transfers, tax on accommodations, Pearl Harbor Cruise. Each additional week is only $150.® (IT9CP1ADH1 – "Fun Sun's Hawaii" brochure.)

*Rates are per person, double occupancy. Airfare is subject to certain restrictions.

Departure from Vancouver: 10:30 a.m. (Ex. Wed., Fri.)

Departure from Hawaii: 1:20 p.m. (Ex. Tues., Thurs.)

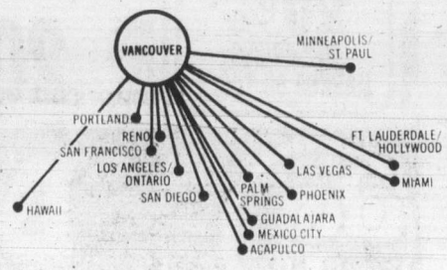

Nonstops, thru-jets or connecting flights to all these cities.

Another reason why we're the only way to fly.

Western Airlines

Your Travel Agent knows—just say you want Western to Hawaii. Ask, too, for a brochure on Fun Sun's Hawaii vacations.

Exhibition Park entries

VANCOUVER — Entries for today's thoroughbred racing at Exhibition Park:

First—$2,600, claiming, 3 and 4 year olds, 1 1-16 miles
Fabes Pride (E. Mena) 109
Mrs. Bugsy (Watson) 107
Free Mason (Wolski) 117
Brigadier Ted (Arnold) 117
Cotton Kacy (Loseth) 109
Sunny Finale (Bray) 117
Clay's Road (Johnson) 119
Partners At Last (M. Mena) 112
Solid Rhythm (Brownell) 119
Perky Imp (Smith) 114
Also eligible
Ambling Sam (Brownell) 122
Antique Coin (Krasner) 107
Azulila (Creighton) 109
Haymarado (Wilkinson) 114

Second—$2,500, claiming, 3 year olds, 6½ furlongs
Patricia Mac (Boyd) 113
Star Hunter (Bilodeau) 113
Call Me Blue (Williams) 118
Majority Gal (M. Mena) 118
Coaltown Babe (Krasner) 118
Nance A Beth (Stein) 118
Devorince (Creighton) 113
Little Jane D. (Wolski) 118
Love Lea Rhapsody (Smith) 118
Gail's Tune 118
Also eligible
Finnedora (Skinner) 118
Jumpin Spider (Bodnard) 113
Miss Nomer (Gold) 118
Jim Fu (Frazier) 118

Third—$2,600, claiming, 3 year olds, 6½ furlongs
Desert Fire (Johnson) 115
Seahook (Walker) 115
Elky Jr. (Wilkinson) 110
Orlie J. 110
Cast In Gold (M. Mena) 115
Balcony's Manor (Creighton) 110
Sultan's Command (Loseth) 115
Rock Hunter (Stein) 115

Fourth—$2,500, claiming, 3 year olds, 6½ furlongs
Fast Talk (Loseth) 117
Native Castle (Creighton) 112
Donna Mac (Frazier) 110
Little Richard (Cuthber'n) 117
Jet A Belle (Bodnard) 107
Glen Erin (Boyd) 110
Election Spy (Smith) 115
Langley's Sanya (Krasner) 110
Ky Monkey (Dailey) 117
Mutual Acceptance (Carrasco) 112
Also eligible
Totem Talk (Walker) 120
Lavington Coco (M. Mena) 117

Fifth—$3,400, claiming, 2 year olds, 6 furlongs
Autumn Wings (Walker) 115
Talk To Dusty (Loseth) 115
April Prince (Williams) 115
Judges Folly (Krasner) 115
Spirit Chant (Bray) 112
Continual Rain (Johnson) 115
Breezy Dan (Frazier) 115

Sixth—$3,500, claiming, e year olds and up, 1 1-16 miles
Pickle Pie (J. Mena) 116
King Wako (Wilkinson) 111
Royal Lord (Krasner) 113
Sweet Ribs (Dailey) 116
Ten Thirty Special (Johnson) 113
Welcome North (Walker) 115
Mr. Bradley (Smith) 113
Dock Affair (Creighton) 111

Seventh—$4,000, claiming, 3 year olds and up, 6½ furlongs
Future Refrence (Krasner) 116
Mark McCoy (Skinner) 114
Physiotherapist (Williams) 114
River of Ice (Bray) 114
Delta Bay (Wilkinson) 111
Blue Gravy (Johnson) 114
Partisipaction (Carrasco) 114
Coulea Sage (Loseth) 114
Prince Cactus (Walker) 114
Astro Comet (Gold) 119

Eighth—$4,200, claiming, 3 year olds and up, 1⅛ miles
Naramata Belle (Bray) 111
Blaven (Krasner) 115
Remi Tyke (Williams) 111
Lilac Drive (Carrasco) 107
Nurses Bet (Creighton) 106
Willy's Tam (Loseth) 111
Diving Girl (Johnson) 111

Ninth—$5,700, claiming, 3 year olds and up, 1 1-16 miles
Never Charges Jr. (Cre'n) 108
Lord Hubert (Bodnard) 108
Wily Will (Krasner) 113
Fleet Advance (Wilkinson) 111
Andy's Star (J. Mena) 113
Printers Ink (Loseth) 116
Smooth Sifter (Carter) 113

Tenth—$3,000, claiming, 3 year olds and up, 6½ furlongs
Multnomah Springs (Stein) 108
Sweet and Discrete (Loseth) 117
Scornful Pride (Arnold) 117
Rock Melody (Skinner) 115
Vonnie Mahina (Wilkinson) 110
Tudor Lou (Brownell) 112
The Lady Isa Tramp (J. Mena) 114
Sherry's Serena (Carrasco) 114
Sheba Baby (Wolski) 112
Peggy Princess (Johnson) 112
Also eligible
Wakarusa (Creighton) 112
Cherry's Capri (Smith) 112
Velvet Streaker (J. Mena) 112

Argos shift receivers

TORONTO (CP) — Toronto Argonauts made a player shuffle Thursday in the wake of their first win of the Canadian Football League season — an 18-11 victory over Hamilton Tiger-Cats the previous night — by releasing one non-import wide receiver for another.

The Argos announced that Mark McDonald of the University of Washington via St. Boniface, Man., had been dropped in favor of Vic Anonsen, second-year pro from Moose Jaw and the University of Manitoba.

Cadle leads Quad City par assault

COAL VALLEY, Ill. (AP) — Huskie George Cadle, who says he finally has conquered his temper when he makes a bad shot, didn't have a chance to get mad Thursday.

He fired a seven-under par 63 to match the competitve course record and grab the first-round lead in the $200,000 Quad Cities Open golf tournament.

Cadle, former three-time Kentucky amateur champion, finished late on a perfect golfing day that gave the lesser known pros a chance to wreck par over the 6,514-yard, wide-open Oakwood Country Club course.

Defending champion Victor Regalado needed only 28 putts in making seven birdies and one bogey to register an early 64 that stood up until the 31-year-old Cadle collected his seventh birdie with a 10-foot putt on the last hole to slip into the lead.

At 65 were Canadian Dan Halldorson of Brandon and Dennis Sullivan, both of whom had to qualify Monday to get into the tournament.

Bracketed at 66 were lesser lights Jeff Mitchell, Larry Webb, Doug Pewell, Peter Jacobsen and Morris Hatalsky.

Bob Gilder, Ken Still, Bob Murphy and Rod Curl were among those at 67, while Kermit Zarley, John Mahaffey, the 1978 PGA champion, and Calvin Peete, winner of the Greater Milwaukee Open last Sunday, were bunched at 68.

Gene Littler, Bobby Cole, Jim Dent and Roger Maltbie, the 1975 Quad Cities winner, were among those at 69.

The tournament's star attraction, second-leading money winner Larry Nelson, had to settle for par 70 and found himself behind about 50 players. Slammin' Sammy Snead also had 70 with the help of an eagle on the first hole.

But stealing the first day show was 230-pound Cadle, who missed only one green and was never in trouble in fashioning 33-30 with birdie putts ranging between 10 and 30 feet.

"If I hadn't made the cut at Milwaukee and become exempt for this tournament I wouldn't be here," he said.

"I've had a bad 1½ years. I've let my temper get to me. At Milwaukee, I decided to begin controlling it. If I get mad now, I can laugh."

Many of the game's top names are absent, playing, instead, at the British Open at Lytham St. Annes, England.

★ ★ ★

George Cadle	33-30—63
Victori Regaldo	31-33—64
Dan Halldorson	**32-33—65**
Dennis Sullivan	30-35—65
Lon Nielson	34-32—66
Doug Tewell	32-34—66
Peter Jacobsen	34-32—66
Mooris Hafalsky	33-33—66
Larry Webb	33-33—66
Jeff Mitchell	34-32—66
Forest Fezler	33-34—67
Ken Still	34-33—67
Fred Marti	34-33—67
Guy Cullins	34-33—67
Bob Gilder	36-31—67
Bill Sander	35-32—67
D. A. Weibring	32-35—67
Rod Curl	35-32—67
Bob Murphy	35-32—67
Gary Koch	36-32—68
David Thor	35-33—68
Jim Thorpe	33-35—68
Dan Pohl	33-35—68
Tommy McGinnis	34-34—68
Calvin Peete	33-35—68
John Mahaffey	35-33—68
Ron Streck	37-31—68
Kermit Zarley	33-35—68
Keith Fergus	34-34—68
Mike Reid	34-34—68
Jim Chancey	33-35—68
Tommy Thomas	34-34—68
Jim Von Lossow	33-35—68
John Kunes	35-33—68
Ray Arrino	33-35—68

Firestone

PUBLIC NOTICE

FINAL CLEARANCE

OF

LAWN MOWERS — BARBECUES

ROTOR TILLERS and LAWN & GARDEN SUPPLIES

LIMITED STOCKS

ONE TIME OFFERS!

WHILE QUANTITIES LAST!

MTD

LAWN MOWERS

M.T.D. 20" ELECTRIC
MODEL 185-845-004
Regular $99.95
SALE 75.00

G.E. 18" ELECTRIC
MODEL PM 100 A
Regular $99.95
SALE 69.95

GARDEN SUPPLIES

REVOLVING SPRINKLERS
Adjustable.
Regular $7.99, SALE 4.95

GARDEN HOSES
½" x 50'
Regular $4.19, SALE 2.95

DELUXE GRASS CATCHERS
Regular $13.95,
SALE 7.95

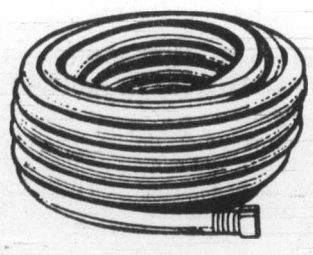

BARBEQUES

24" BARBECUE
With Rotisserie
Regular $64.00, SALE 42.80

24" BARBECUE
Regular $39.95,
SALE 28.95

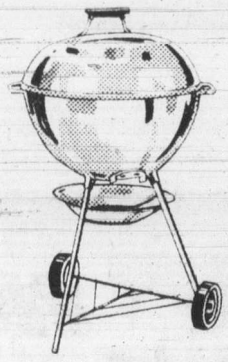

USE OUR Firestone CREDIT PLAN OR master charge AMERICAN EXPRESS CHARGEX VISA

® Reg'd T.M. - Firestone Canada Inc. Reg'd User

Firestone Stores
2882 DOUGLAS ST.
AT GARBALLY AT BURNSIDE
385-1404
Also in Nanaimo

STORE HOURS:
8:00-5:30
Mon.-Fri.
8:00-4:00 Sat.

ASK ABOUT OUR 90 DAY PAYMENT PLAN
CALL FOR AN APPOINTMENT

PRICES EFFECTIVE TO JULY 27th

HOME FIX-UP MADE EASY & ECONOMICAL!

ALUMINUM GUTTER SYSTEM

GUTTER 10' LENGTH 4.69
DOWNPIPE 10' LENGTH 5.10

AN EASY D. I. Y. DRAINAGE SYSTEM OF HEAVY GAUGE ALUMINUM, WITH WHITE OR BROWN BAKED ENAMEL FINISH FOR YEARS OF TROUBLE-FREE LIFE

WE STOCK ALL ACCESSORIES FOR A COMPLETE JOB.

ASPENITE SHEATHING

THE EXTERIOR BOARD THAT CAN ALSO BE USED FOR INTERIOR DECOR, FOR SOLID FENCES, PLANTERS, ETC. THESE 4 x 8 SHEETS CAN BE COLOR STAINED, PAINTED OR CLEAR FINISHED FOR RUSTIC CHARM.

¼" THICK 6.65 SHEET
7/16" THICK 9.10 SHEET

HEAVY DUTY BARROWS

STRONG METAL CONSTRUCTION, LARGE CAPACITY TRAY, PNEUMATIC WHEEL. A QUALITY BARROW AT AN ECONOMICAL PRICE.

REG. 71.45
SUPER SPECIAL
51.75
CHECK FOR VALUE

FOLDING TABLE LEGS

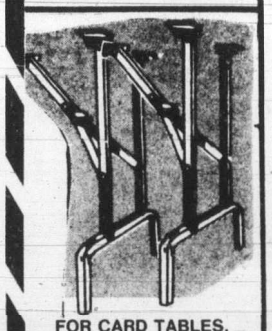

FOR CARD TABLES, PICNIC TABLES, BENCHES ETC.
DOMAN'S PRICE 12.25 PAIR

GARDEN TOOLS 20% OFF PRICES MARKED ON TOOLS

ELECTRICAL FITTINGS

THIS WEEK AT DOMAN'S 20% OFF MARKED PRICES

EXTENSION LADDERS

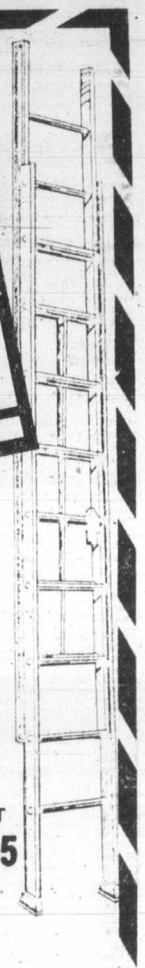

STRONGLY CONSTRUCTED ALUMINUM LADDERS WITH SAFETY FEET, POSITIVE RUNG LOCK, SQUARED TREADS, ROPE AND PULLEY

16 FOOT 41.50
20' FOOT 46.95
24 FOOT 59.95

TIME FOR A NEW MAILBOX

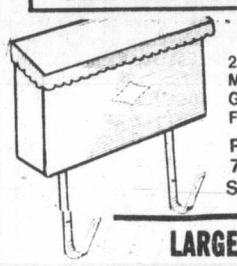

2 SHAPES IN THIS RUSTPROOF MAILBOX MAKE IT A REALLY GOOD BUY THAT WILL LAST FOR YEARS.
REG. 7.29 SPECIAL 5.99

LARGE CAPACITY GARBAGE BINS

LIGHT IN WEIGHT BUT MIGHTY TOUGH IN WEAR
DOMAN'S PRICE 4.95
WITH LID.
QUANTITIES LIMITED

BUY VALUE WHEN YOU BUY PAINT

BENJAMIN MOORES NATION-WIDE KNOWN AND TRUSTED PAINTS CAN BE YOURS AT LOW SPECIAL PRICES AT DOMAN'S

MOORTONE INTERIOR LATEX ..... 7.95 GAL.
MOORTONE SEMI-GLOSS ENAMEL ..... 11.25 GAL.
MOORTONE EXTERIOR LATEX ..... 11.09 GAL.
WALL SATIN SUPERIOR INSIDE LATEX ..... 11.75 GAL.
AQUAVELVET EGGSHELL FLAT ENAMEL ..... 15.25 GAL.

NOW YOU CAN AFFORD GOOD PAINT

COMPOST BOX
6' long, 3' wide.
Made with Cedar to Last.

GRASS CLIPPINGS MAKE GOOD HUMUS
READY CUT KIT 13.95

Melnor Sprinkler

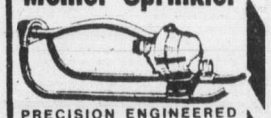

PRECISION ENGINEERED SPRINKLER IS FULLY ADJUSTABLE AND WILL WATER UP TO 2200 SQ. FT.
A DOMAN'S SPECIAL 5.99
WHILE THEY LAST

do it WITH DOMAN'S

280 BAY ST.
VICTORIA
386-2151

CHARGEX VISA

2739 JAMES ST.
DUNCAN
746-4423

VANCOUVER ISLAND'S LEADING DO-IT-YOURSELF CENTRES

City cyclists capture silver medal

JoAnne Carner
. . . off tour for month

RUOYN, Que. — Victoria cyclists **Martin** and **Bernie Willock** and **Tom Morris**, along with **Hugh Harden** of Vancouver earned silver medals Thursday as B.C. placed second to Quebec A team in the 100.1 kilometre event during senior time trials at the Canadian road cycling championships.

Quebec also won the 82.4 kilometre trial with another B.C. team placing second.

★ ★ ★

SARATOGA SPRINGS, N.Y. (AP) — **Forego**, a three-time horse of the year in U.S. thoroughbred racing, has been voted into the Racing Hall of Fame at Saratoga's Museum of Racing, along with Canadian jockey **Ron Turcotte**, rider of a Triple Crown winner, and **Laz Barrera**, the trainer of a Triple Crown winner.

Others who will be inducted are Desert Vixen, modern female divison; Whisk Broom II, male oldtimers category, and Myrtlewood, female oldtimers.

★ ★ ★

ATLANTA (AP) — Former Atlanta Falcons head coach **Norm Van Brocklin**, who was named an assistant football coach at Georgia Tech shortly before undergoing brain surgery last spring, says he feels "200 per cent better" and is eager to begin work.

Van Brocklin's surgery involved rerouting a vein to provide more blood to his brain. When a blood clot formed following the initial surgery, a second operation was required.

★ ★ ★

OTTAWA (CP) — Ottawa Rough Riders have traded receiver **Bob O'Doherty** to Winnipeg in exchange for the Blue Bombers' second round CFL draft pick next year. Rough Riders picked up veteran receiver **Ian Mofford** from Saskatchewan Roughriders Wednesday in exchange for linebacker **Carm Carteri**.

★ ★ ★

MONTREAL (CP) — **JoAnne Carner**, winner of the Ladies' Professional Golf Association Canadian tournament in 1978 at Toronto, will miss this year's $150,000 event at the Richelieu Valley Golf Club next week because of an injured right wrist, it was announced Thursday. Organizers said Carner has been ordered by doctors to remain off the LPGA tour for one month to allow the injury to heal.

BAASTAD, Sweden (AP) — Sweden's **Bjorn Borg** was in top form Thursday, whipping Italian **Antonio Zugarelli** 6-0, 6-1 to reach the quarter-finals of the $110,000 Swedish Open tennis championships. The Wimbledon and French Open champion needed only 35 minutes to win the second-round match. It was the fastest match ever in this clay court tournament, which began in 1928.

★ ★ ★

BALTIMORE (AP) — Baltimore Orioles announced Thursday that pitcher **Jim Palmer** will be placed on the 21-day disabled list because of tendinitis in the right elbow.

Briefly

TRADER VIC

Join Us and Celebrate Trader Vic's Birthday!

TRADER TONI

Guess Trader Vic's Age?? Win an Admiral Portable TV or one of many other consolation prizes. No Purchase is necessary.

Join us for Free Birthday Cake and Coffee . . . Lots of Prizes, Surprises and Gifts. Wide Open 'til 9 P.M. Week Nights, Sat. 'til 6 P.M., Sunday Noon 'til 5 P.M.

Come Celebrate with Us and You'll Get a Super Big Savings Storewide
SAVE on FINE HOME FURNISHINGS, Admiral MAJOR APPLIANCES and TVs

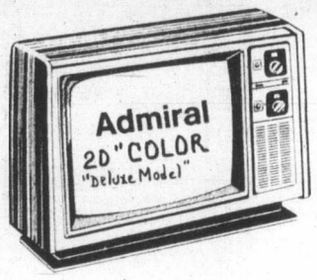

Trader Vic's Birthday Special
2 TVs for 1 LOW PRICE
$585.45 Both 100% solid state Nation-Wide Guarantee!

This new Color TV features Admiral's all-new solid state UHF/VHF UNI-TUNER, Illuminated channel numbers, new-design rich walnut grain finish cabinet, 20" Neg. Matrix picture tube, auto. fine tuning and peaking controls. 12" TV is equipped with earphone jack and earphone for private listening. '79 models not exactly as illustrated.

Admiral . . . Rated Best in Canada!

Designed for carefree cooking, self-cleaning ovens reduce the chore of oven-cleaning to a minimum. The self-cleaning cycles can be set for a moderate or big cleaning job. Hi-impact, thermal resistant porcelain enamel ensures a beautiful oven for years. Built-in total cleaning perimeter element cleans area near door, eliminating all but the simplest cleaning attention.

Loaded with Luxury . . .
- High-profile light-up glass console
- Digital clock timer
- 2 appliance outlets, 1 timed
- Accu-Simmer and Hi-Speed elements
- Recessed cook top
- Delay-Cook and Off clock
- Teakgrain trim handle
- Tri-pane tinted oven window

Meat Prober and Rotisserie Also Included . . .
Trader Vic's Birthday Special
White or Harvest Gold while they last **$545.45**
with Black Glass Oven Door $40 More

Nostalgic Warmth of Our Delightful "Heirloom" Dining Room Collection! Golden Oak Finish

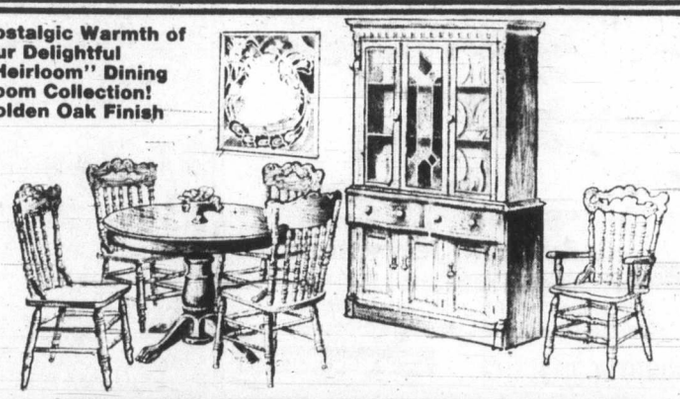

TRADER VIC'S BIRTHDAY VALUE

China Cabinet
complete with leaded Stained Glass Panel
$789.45

45" Round Claw-Foot Table
with 2 leaves and Four Solid Oak Chairs
$1245

Pick Your Pair of Admirals for Your Kitchen

Trader Vic's Offers You The Best for Less!

Admiral's Top-of-the-Line 14.2 cu. ft. capacity fridge/freezer has a freezer shelf and separate ice-cube tray storage compartment.
—Frost-Free freezer and refrigerator
—14.2 cu. ft. capacity (10.47 cu. ft. fresh/131-lb. freezer) — Frigid Meatkeeper — Butter conditioner — Cantilever steel shelves, twin crispers, teak grain handle insert, easy-roll wheels, 62¼"H, 30"W, 29"D.

Only While '78 Models Last . . . Right or LH Door
$565.45
Add $10 for Color
Nationwide Guarantee

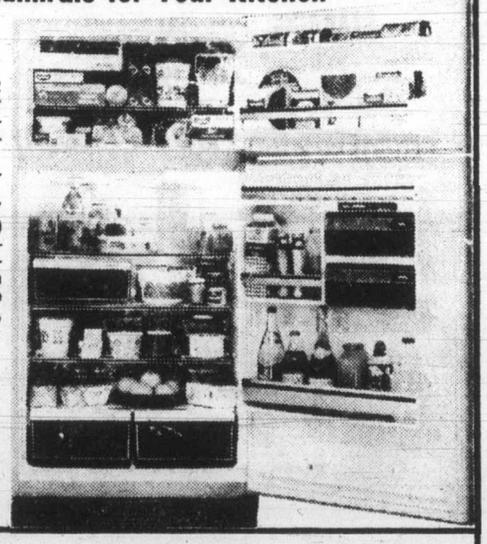

The Traders - Bringing Beauty to Your Home

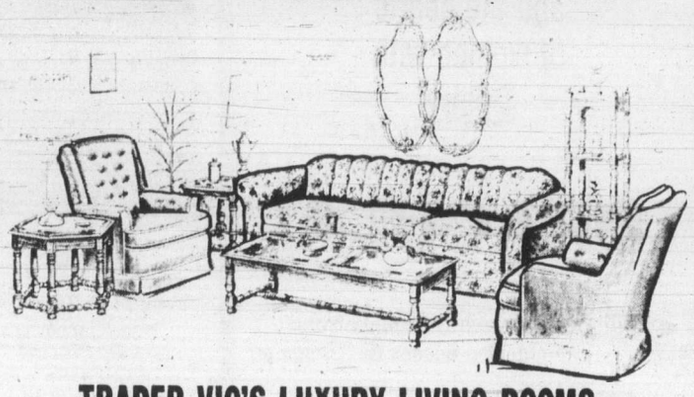

TRADER VIC'S LUXURY LIVING ROOMS
Offer You Better Styles and Quality Sensibly Priced

Traditional style and curved front luxury sofa with 8-way hand-tied coil base and coil-back construction. Spring-filled Marflex Cushions, button-tufted channel-back design. Floral quilted, $845.45. Big selection of traditional hi-back luxury. Swivel rockers in 100% Acrylic or 100% Nylon from $168. Cocktail Table Set, as shown, solid oak with bevelled glass, $595.45, Mirror, $245.45.

Lots of Free Prizes and Surprises!
Including 5 tickets to Kaleidoscope
Theatre's presentation (in the Tent at the Inner Harbour)
"Songs of the Cabarets"

Admiral 26" Color TV Deluxe Features $565.45

HOURS:
All Weekdays 9 a.m.-9 p.m.
Saturday 9 a.m.-6 p.m.
Sundays Noon-5 p.m.

The Traders
HOME FURNISHINGS & APPLIANCES LTD.
715 FINLAYSON STREET — PHONE 388-6264
"Locally Owned and Operated"

Authorized Dealer
Scotchgard FABRIC PROTECTOR
7-19

THINGS PILING UP?

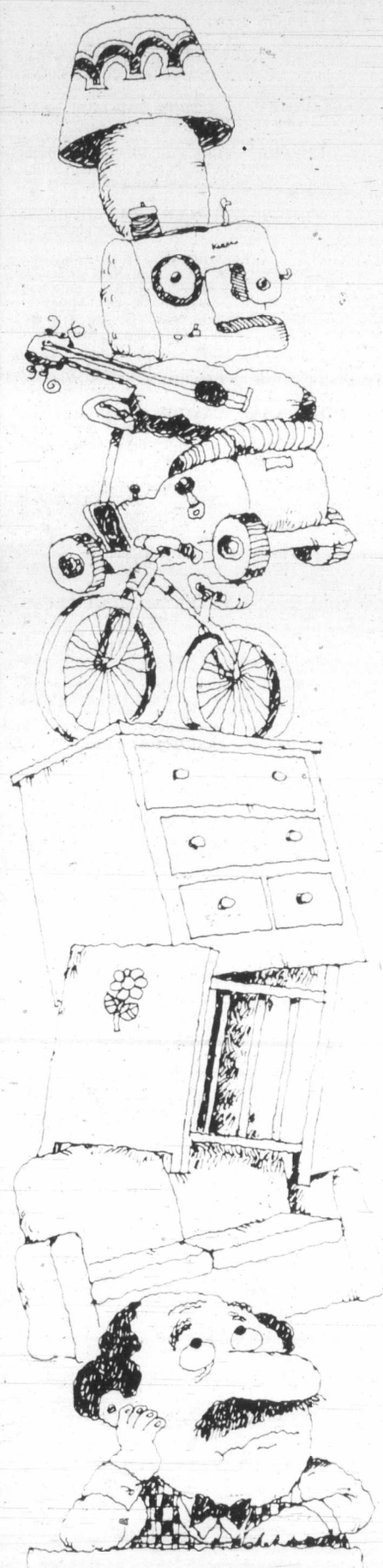

Why get crowded out when you can make room around your place and get some extra cash too? Just make a list of all the items you no longer need and then call for a Classified Advertisement. We'll help you word your ad so that hundreds of people who may be looking for just what you have to offer will see your message and respond to it! Don't let things pile up . . . give us a call today!

The Daily Colonist
Victoria Times
CLASSIFIED ADVERTISING
386-2121
Mon-Fri., 8 a.m.-6 p.m.
Saturday, 8 a.m.-5:30 p.m.

AUTOGRAPH SESSION A SMASHING FAILURE

NEW YORK (AP) — At least 37 persons were injured Thursday when a crowd of 1,500 autograph seekers pushed against the plate-glass windows in front of a Queens record store sponsoring an appearance by singer Stephanie Mills.

Pressure from the crowd shattered the windows apparently after a mounted policeman tried to clear the sidewalk in front of The Wiz Record Store.

One eyewitness said the policeman came through "like a bulldozer."

"It's a riot. A lot of people have been hurt, a little baby," said Audrey Mills, sister of the former star of the Broadway hit *The Wiz*.

Miss Mills was wheeled through the crowd on a stretcher disguised as an injured spectator.

Entertainment Guide

THE BUTCHART GARDENS — 75th ANNIVERSARY — Open daily 9 a.m. to 11 p.m.

NIGHT ILLUMINATIONS — Every evening — all 35 acres of Gardens, including Ross Fountains, transformed into a romantic fairyland. At dusk.

3 RESTAURANTS TO SERVE YOU — THE BUTCHART DINING ROOM — 10 a.m. to 7:30 p.m. (Delicious High Teas to 4:30 p.m.; Butchart Buffet 5 p.m. to 7:30 p.m.). THE GREENHOUSE RESTAURANT — 10 a.m. to 9 p.m. Cafeteria style service. COFFEE BAR — always open.

ENTERTAINMENT — A SHOW BARGAIN! — All listed entertainment included in regular admission to Gardens.

MON. THRU FRI. — JUST FOR FUN — Delightful outdoor musical revue. Songs, dances, laughter, with a full company of performers and musicians. 8:45 p.m. Mon. thru Fri.

EVERY NIGHT OF THE WEEK — THE BUTCHART GARDENERS — 6 to 8 p.m. Musical fun for children of all ages.

WEEKENDS — FIREWORKS! — Superb imported pyrotechnic spectacles. Two completely different shows: "A FIREWORK SPECTACULAR," Saturday night. "MAGIC FIRE," Sunday night. Both at dark.

MAGIC SHOW — 8:15 p.m. Sat. and Sun. GRACE TUCKEY PUPPETS — 3:30 and 4:30 p.m. Sun. only.

HAVE A PERFECT VISIT — Enjoy dinner, see a spectacular show, then thrill to the gorgeous night lights. THE BUTCHART GARDENS — a perfect way to entertain.

FOR FURTHER INFORMATION — Phone 652-2222.

STRATHCONA HOTEL — British Columbia's largest night-life centre, 919 Douglas St., 383-7137. Featuring "THE OLD FORGE" Nightclub with live music of "THE BROTHERS FORBES AND FRIENDS." 3 Discotheques — "THE STING," "THE CUCKOO'S NEST" and "IVY'S" and a unique lounge called "BIG BAD JOHN'S" featuring Hillbilly atmosphere. Luncheon served daily in "THE STING" and lunch and dinner served in the "CUCKOO'S NEST."
"Everybody knows who's Number One!"

CENTURY INN — ENTERTAINMENT PLUS!! "FORTY THIEVES DISCOTHEQUE" — Officially rated the Island's No. 1 Disco — Victoria's only total dance experience in an Uptown Cabaret atmosphere — Best Sound, Best Light & Fog Show, 3 rooms, free attendant parking. "OUR PUB" presents the best exotic dancing in town daily noon to 6 followed by Disco Dancing 'til midnight. Century Inn, Pandora at Government on Centennial Square, 383-1151.

STEWARTS — Presents dining with Louise Rose, lunch with George Essihos in Market Sq., 388-7021.

KALEIDOSCOPE THEATRE — Presents TENT THEATRE LIVE ON STAGE, Victoria's Inner Harbour — DR. DUCKS MARVELOUS MUSICAL JAMBOREE, for the family, daily 2:00 p.m. and 3:30 p.m. (No shows Tues.). SONGS OF THE CABARETS, nightly 8:30 p.m., Fri. and Sun. 5:30 p.m. and 9:00 p.m. (No shows Tues.)

KELLY'S PRESENTS
LIVE AT THE ESQUIMALT SPORTS ARENA
THE BABYS
TONIGHT 8 P.M.
$5.50 ADVANCE $7.00 DAY OF SHOW
TICKETS AT KELLY'S, RICHARD'S RECORDS, McMUSIC
brought to you by
AUGUST
special guests NIGHT FLIGHT

WELCOME TO ACROPOLIS

GREEK TAVERNA RESTAURANT
343 COOK STREET 386-1033
● FULLY LICENSED PREMISES
CASSEROLE
MOUSSAKA . . . Eggplant, ground beef and bechamel sauce
CASSEROLE
RABBIT STIFADO . . . Baked slowly in tomato sauce with whole onions
FROM THE OVEN
KOTA GEMISTI . . . Cornish game hen stuffed with rice, almonds and walnuts
PLUS MANY OTHER EXCITING DISHES TO CHOOSE FROM
HOURS:
TUESDAY TO SATURDAY
5 P.M. TO 11 P.M.
SUNDAY 5 P.M. TO 10 P.M. 7-14

Captain Lou Marampon
invites you to be aboard
the Vessel Sisyphus
for DINNER-AT-SEA
ESQUISITE SEA FOOD MENU
Leave Hartwig Court Dock Daily at 5 p.m. Return 9 p.m.
$25 per person
Phone for reservations — Travel Network
595-1044

Felice's DINING LOUNGE
ON THE WATERFRONT WITH VICTORIA'S MOST SPECTACULAR VIEW OF THE INNER HARBOUR
"MEMBER OF WORLD FAMOUS ITALIAN CUISINE"
FELICE'S PRESENTS A RARE TREAT!
OPEN FOR LUNCH TUES. to FRI. 11:30 to 2:00
ROAST PHEASANT In White Wine and Grapes, served En Flambe at your table, Soup or Salad, Potato, Fresh Vegetables, Garlic Bread, Baked Alaska Glambe, Beverage. FOR TWO $24.95
STEAK 'N QUAIL Quail in Black Cherries, Port Wine and Brandy, Soup or Salad, Garlic Bread, Fresh Vegetables, Potato, Beverage PER PERSON ... $11.75
RESERVATIONS RECOMMENDED 385-4497
REGULAR MENU ALSO AVAILABLE from $5.95
1218 WHARF STREET AT THE FOOT OF YATES
OPEN DAILY FROM 5:30 P.M., LUNCH TUES. TO FRI. 11:30 to 2:00
EXTRA PARKING AVAILABLE ON THE WATERFRONT

CANADIAN ODEON THEATRES
KIRK DOUGLAS
ARNOLD SCHWARZENEGGER
FOSTER BROOKS
ANN-MARGRET
RUTH BUZZI
MEL TILLIS
PAUL LYNDE

From the man who brought you 'Smokey and the Bandit'
MATS FRI., SAT., SUN. 1:30, 3:05, 5:00
NIGHTLY 6:10, 9:15
Children and Golden Age $1.25
COLUMBIA PICTURES Presents A RASTAR-MORT ENGELBERG Production A HAL NEEDHAM Film KIRK DOUGLAS · ANN-MARGRET ARNOLD SCHWARZENEGGER in "THE VILLAIN" co-starring FOSTER BROOKS · RUTH BUZZI · JACK ELAM · STROTHER MARTIN ROBERT TESSIER · MEL TILLIS Special Guest Star PAUL LYNDE Music Composed by BILL JUSTIS Executive Producer PAUL MASLANSKY Written by ROBERT G. KANE Produced by MORT ENGELBERG Directed by HAL NEEDHAM Production Services by RASTAR FILMS, INC. From RASTAR MATURE
odeon 2
780 YATES STREET 383-0513

Winning and loving. A dreamer dreams of both.

Dreamer
ALSO SHOWING
"YOUNG FRANKENSTEIN"
STARRING: MEL BROOKS GENE WILDER MARTY FELDMAN
MATURE
STARRING: TIM MATHESON SUSAN BLAKELY JACK WARDEN
COUNTING HOUSE 1
BROAD AT BROUGHTON 383-3434
ONE COMPLETE SHOW NIGHTLY 7:30
'DREAMER' 7:30
'FRANKENSTEIN' 9:15

Smokey and the Bandit
Burt Reynolds
"Smokey and the Bandit"
Sally Field Jerry Reed and
MATURE Jackie Gleason as Sheriff Buford T. Justice
A RASTAR Production · A UNIVERSAL Picture · Technicolor®
WARNING: Some Coarse Language (B.C. Director)
NIGHTLY 7:15, 9:15
COUNTING HOUSE 2
BROAD AT BROUGHTON 383-3434

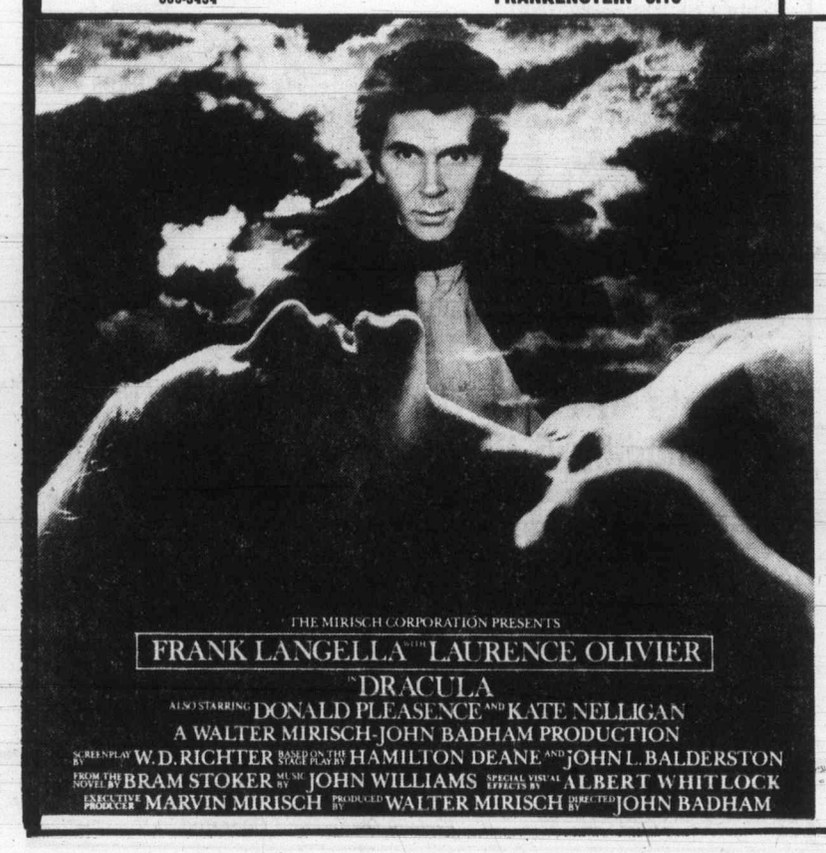
THE MIRISCH CORPORATION PRESENTS
FRANK LANGELLA as LAURENCE OLIVIER
in DRACULA
ALSO STARRING DONALD PLEASENCE AND KATE NELLIGAN
A WALTER MIRISCH-JOHN BADHAM PRODUCTION
SCREENPLAY BY W. D. RICHTER BASED ON THE STAGE PLAY BY HAMILTON DEANE AND JOHN L. BALDERSTON
FROM THE NOVEL BY BRAM STOKER MUSIC BY JOHN WILLIAMS SPECIAL VISUAL EFFECTS BY ALBERT WHITLOCK
EXECUTIVE PRODUCER MARVIN MIRISCH PRODUCED BY WALTER MIRISCH DIRECTED BY JOHN BADHAM
Throughout History he has filled the hearts of men with Terror
and the hearts of women with Desire
DRACULA!
MATURE WARNING: Parents: Some Frightening Scenes (B.C. Director)
MATS FRI., SAT., SUN. 1:30, 3:20, 5:20
NIGHTLY 7:05, 9:10
odeon 1
780 YATES STREET 383-0513

ALIEN

6th AND FINAL WEEK!
RESTRICTED WARNING:
Some Frightening and Gory Scenes (B.C. Director)
MATS SAT., SUN. 2:15, 4:30
NIGHTLY 7:00, 9:20
haida
808 YATES STREET 382-4278

The FIRST Certified Crazy Person's Comedy

PETER FALK

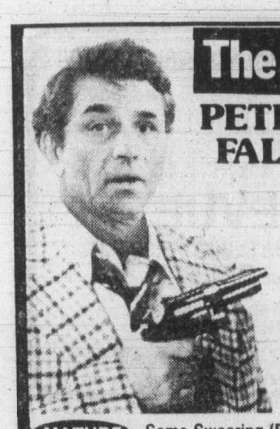

"THE IN-LAWS" IS THE COMEDY HIT OF THIS SUMMER!

ALAN ARKIN

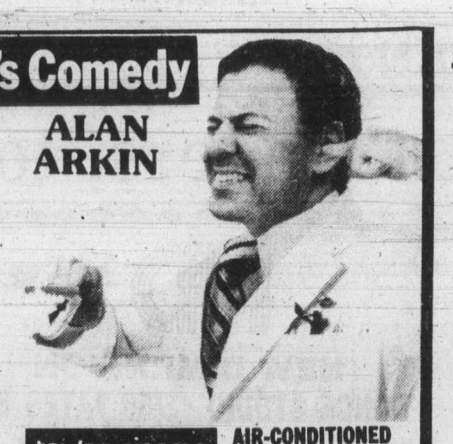

THE IN-LAWS

MATURE Some Swearing (B.C. Director)

EVENINGS: (FEATURE) 7:00 and 9:10 P.M.
MATINEES SAT. and SUN. AT 1:30 and 3:30 P.M.

towne cinema AIR-CONDITIONED PHONE 382-5922
808 DOUGLAS ST. — IN NOOTKA COURT
JUST ACROSS FROM EMPRESS HOTEL

COME EARLY! 2nd MONTH *TICKETS FOR 9:10 SHOW ON SALE FROM 7:30

ENTERTAINMENT

Photos now big item for auction markets

Colonist—N.Y. Times Service

NEW YORK — Photography is not only the hottest of the new areas in art, but it is also an increasingly important auction commodity.

Numerous sales this season have attracted wide interest. World records have continued to be set for photographers, periods and categories.

The highest price ever for a photographic lot at auction in the United States, $100,000, was paid last May 10 at Swann Galleries, 104 East 25th Street, for a Carleton Watkins album of 19th-century photographs of the Columbia River. The album was purchased by Hastings Galleries, New York dealers.

As most professionals and collectors realize, however, photography sales still pose problems. In most of last season's notable sales there were many more unsold lots than is usual in other areas of collecting popular with the public today.

There are, of course, no simple reasons why something does not sell. But the second-guessing that the specialists at the auction houses do this time of year is aimed at solving that problem, and their answers are bound to affect what they present next season.

"There seems to be a fad attitude toward buying photographica," said David Margolis of Swann's. "What's hot this season sells. And what's hot is usually determined by the books published of photographers' works and the material appearing in museum shows."

But in Swann's sales, it also was discovered that certain photographers—Edward Weston, for example—continue to do amazingly well, while others, Berenice Abbott among them, have slipped in popularity.

"There is a lot of criticism in the photography field that the auction houses are the dumping grounds for dealers," said Ann Horton, Sotheby's photo specialist. "It is true that there is a lot of material from dealers in sales. Some of what they consign is exceptional. And when it is not, or when it is not fresh, bidders know it, and such lots frequently go unsold. The field is still so new, and we are all testing what will or will not sell."

Dale Stulz of Christie, Manson £ Woods, Park Avenue at 59th Street, agreed. He reported that he was puzzled when the work of 19th-century British and European photographers did poorly in his May sale—22 of 33 lots did not sell. He said he had selected this material for the auction because such photographs do extraordinarily well at Christie's South Kensington galleries in London. At Christie's another photography sale, in November, brought $150,505. It had 366 lots, of which 114 did not sell. A May sale at Christie's East contained 443 lots, of which 115 did not sell, and the total was $257,010.

ARE YOU READY FOR THE SUMMER?
ARE YOU READY FOR A GOOD TIME?

From the Producer of "National Lampoon's ANIMAL HOUSE"
BILL MURRAY in
MEATBALLS
BILL MURRAY IN AN IVAN REITMAN FILM MEATBALLS STARRING HARVEY ATKIN KATE LYNCH RUSS BANHAM KRISTINE DEBELL SARAH FORBES AND INTRODUCING CHRIS MAKEPEACE AS RUDY EXECUTIVE PRODUCERS ANDRE LINK

MATURE WARNING: Some suggestive dialogue and coarse language (B.C. Director)

Tonight at 7:05 and 9:05 p.m.
Saturday and Sunday at
1:45, 3:35, 5:20, 7:05 and 9:05 p.m.

ROYAL
805 BROUGHTON 383 9711

NOW SHOWING!

"'ROCKY II' IS A WINNER!"
—Joel Siegel, ABC-TV

"'Rocky II' is a better made film than its Oscar-winning predecessor."
—David Ansen, Newsweek

"'Rocky II' soars! Better than 'Rocky'. A champ!."
—Rex Reed, Syndicated Columnist

"'Rocky II' will please everybody who liked 'Rocky'. An audience bell-ringer!"
—Gene Shalit, NBC-TV (Today)

"Good news, 'Rocky' fans: 'Rocky II' is a knockout!"
—People Magazine

ROCKY II

FAMOUS PLAYERS theatres

A ROBERT CHARTOFF-IRWIN WINKLER PRODUCTION
SYLVESTER STALLONE "ROCKY II" TALIA SHIRE BURT YOUNG
CARL WEATHERS AND BURGESS MEREDITH AS MICKEY
MUSIC BY BILL CONTI
DIRECTOR OF PHOTOGRAPHY BILL BUTLER A.S.C.
PRODUCED BY IRWIN WINKLER AND ROBERT CHARTOFF
WRITTEN AND DIRECTED BY SYLVESTER STALLONE

ORIGINAL MOTION PICTURE SCORE ALBUM ON UNITED ARTISTS RECORDS

United Artists
A Transamerica Company

Copyright © 1979 United Artists Corporation. All rights reserved

MATURE

Showtimes Tonight:
6:55 and 9:10 p.m.
Saturday 1:00, 2:55, 4:55, 6:55, 9:10
Sunday from 2:55 p.m.

CAPITOL
805 YATES ST. 384 6811

Where all the other Bonds end...this one begins!

Albert R. Broccoli
presents
ROGER MOORE
as
JAMES BOND 007
in Ian Fleming's
MOONRAKER

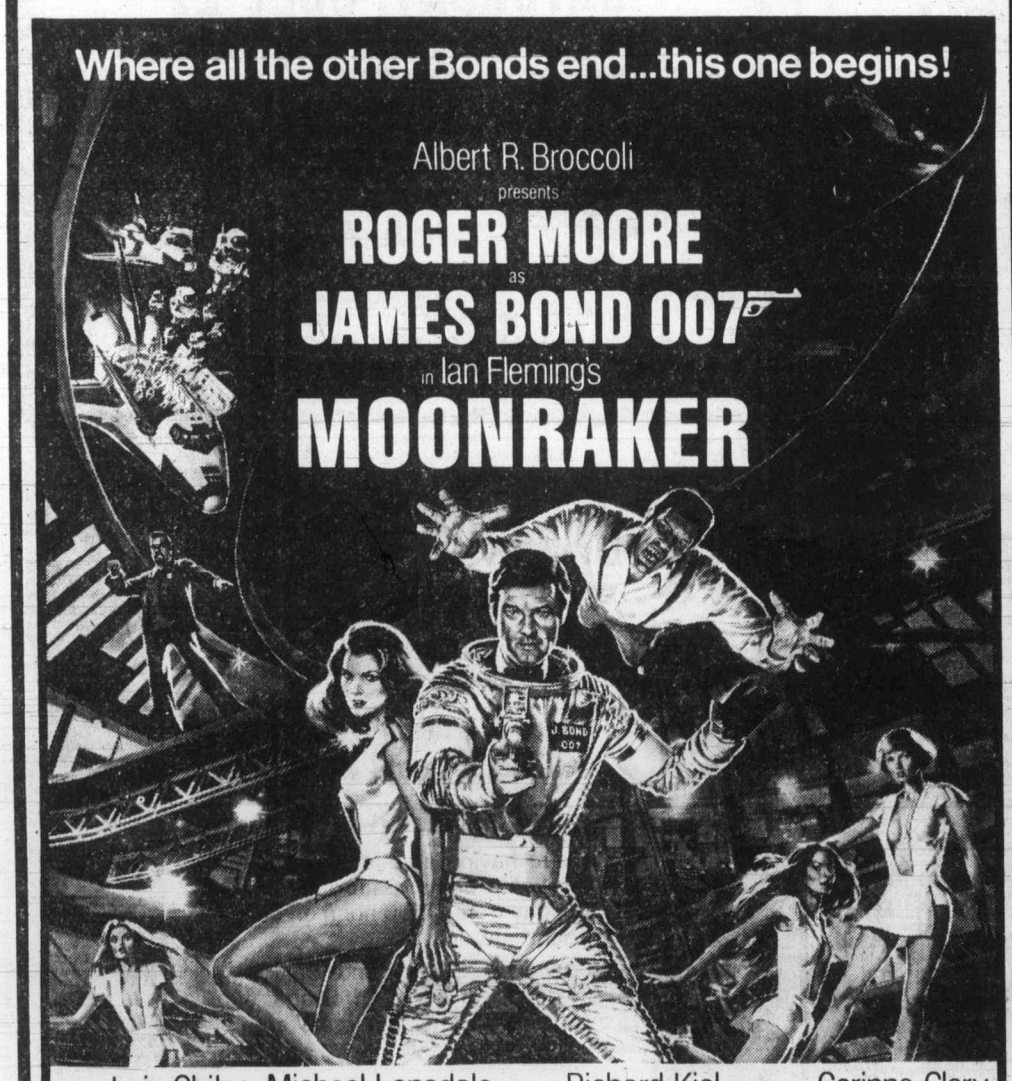

Starring Lois Chiles Michael Lonsdale as 'Drax' Richard Kiel as 'Jaws' and Corinne Clery

MATURE WARNING: Some violence (B.C. Director)

Title Song Performed by Shirley Bassey

Tonight at 6:50 and 9:10 p.m.
Saturday and Sunday 2:15, 4:30, 6:50, 9:10 p.m.

CORONET
836 YATES ST. 383 6414

TILLICUM DR-IN
TILLICUM & BURNSIDE 382 7531

EXTRA — DRIVE-IN ONLY — "CORVETTE SUMMER"
WARNING: Occasional suggestive scenes (B.C. Director)
GATES 8:30 — SHOW DUSK

MOVES TO THE OAK BAY — STARTING TONIGHT
"FUNNY AND ADORABLE!"
Gene Shalit, NBC-TV
"DYNAMIC DUO!"
Rona Barrett, ABC-TV
"A RIGHT HOOK!"
Rex Reed, SYNDICATED COLUMNIST

THE MAIN EVENT

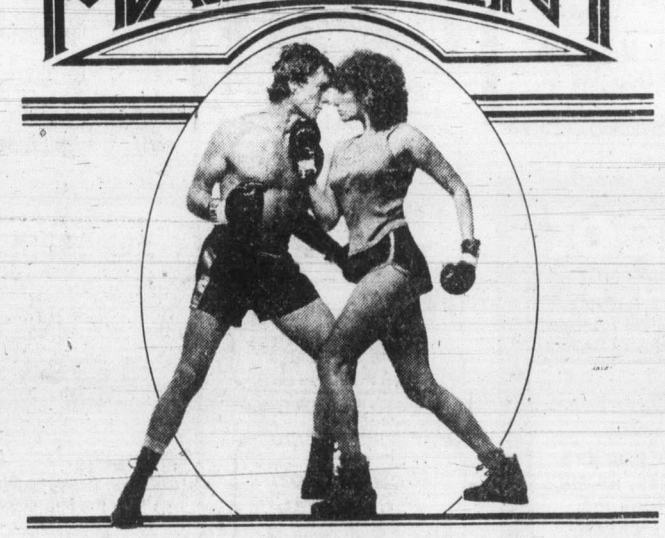

FIRST ARTISTS Presents
BARBRA STREISAND · RYAN O'NEAL

MATURE WARNING: Occasional nudity and coarse language (B.C. Director)

Nightly at 7:00, 9:05 p.m.
Mat. Sat. at 2:00 only

OAK BAY
2184 OAK BAY AVE. 598 2213

5th WEEK!

QUADRA

MANHATTAN
WOODY ALLEN

MANHATTAN
DIANE KEATON

MANHATTAN
Music by GEORGE GERSHWIN

MANHATTAN
FINAL WEEK!

MANHATTAN
NIGHTLY AT 7 & 9

MANHATTAN
MATURE WARNING: Occasional coarse language and suggestive scenes (B.C. Director)

MANHATTAN
QUADRA AT HILLSIDE 382-3370

QUADRA

ENTERTAINMENT

Disco dancing can hurt fingers, too

BOSTON (AP) — Besides the problems of fitting into tight, slinky clothes and enduring the blare of loud music, a team of doctors has identified another hazard of disco dancing — disco fingers.

Doctors at Johns Hopkins Hospital in Baltimore say disco dancers may be especialy prone to the injury, which is called a felon in medical language and is an infection, not a lawbreaker. The physicians said the infection can develop if the dancers snap their fingers while moving to the music.

In a letter Thursday in the *New England Journal of Medicine*, the doctors told of treating a 17-year-old girl who had such a finger infection.

"The patient had noticed a small crack on her finger that had later become infected," they wrote. "She thought that the crack might have resulted from snapping her fingers constantly while she was disco dancing, a frequent pastime."

Curing the nuisance was simple enough. The doctors opened the sore spot, drained it and packed it. "She made an uneventful recovery," they wrote.

The physicians said this newly recognized injury may not be the only hazard of discoing.

"Disco dancing may eventually be shown to damage a variety of body systems, namely, visual, auditory, orthopedic and nutritional," they warned.

"Damage to the nutritional status of the dancer might result from self-imposed starvation in an attempt to be able to wear the latest outfits. To our knowledge, this is the first reported case of 'disco felon.'"

THE Arena
ROLLER SKATING
TONIGHT
8 to 10 p.m.

ND 385-3223
NEW DIMENSION
DANCE STUDIO 755 YATES ST.
We offer:
• Disco Modelling • Rhythmics
• Dancercise
DANCING • LATIN • DISCO • HUSTLE • WEDDING WALTZ
NO CONTRACTS—REASONABLE RATES
OPEN MON.-FRI. 3 to 9 P.M.

FOUR SEASONS MUSICAL THEATRE
presents
NOEL COWARD
REVUE
OPENING SATURDAY 8:30 P.M.
AT THE BELFRY
EVERY WED, FRI. AND SAT.
JULY 21st to AUGUST 25th
TICKETS: Hillside Mall, McPherson, Brandywine and the Belfry
Adults $5.50, OAP & Students $4.50. Information 385-3424.
Special Dinner-Theatre Pkg. at George's Bavarian

Felice's
DINING LOUNGE
1218 WHARF 385-4497
AT THE FOOT OF YATES
OPEN FOR LUNCH
TUES. to FRI. 11:30 to 2:00

GR. PEARKES Arena
3100 TILLICUM 388-6664
ROLLER SKATING
FRIDAY
7:00-9:30 p.m.
Rental Skates Available

The Waddling Dog Inn
THIS WEEK'S SPECIAL
CHEF'S SOUP OF THE DAY
CHEF'S SALAD
CHICKEN MARYLAND WITH CORN FRITTERS and BACON
PARISIENNE POTATOES
FRESH VEGETABLES
CHOCOLATE MOUSSE
COFFEE
$10.95
652-1146
AMERICAN EXPRESS, MASTERCHARGE, CHARGEX
PATRICIA BAY HWY. at Mt. Newton X, Saanichton
7-20

ATTENTION DOWNTOWN LUNCH-TIMERS!
Along with our hot and cold buffet, we now present a different way to spend your lunch hour:
From 12 to 1, it's "Games People Play"
- Chess—Backgammon, Othello, Dominoes
- Numerous other games available
- Soup, salad, garlic bread $1.95
- Cold buffet, lots of goodies $2.50
- Hot buffet, more goodies $2.95

OLYS
Join us for lunch—Downstairs
ROYAL OLYMPIC HOTEL
642 Johnson
7-17

SMILE SHOW
British Music Hall
EMPRESS HOTEL
Mon. to Sat.
until September 7
8:30 P.M.
RESERVATIONS
noon until 9 p.m.
Empress Lobby
383-3337
27th YEAR ON STAGE

GO KARTS
Funtyme City
OPEN 10 a.m. to 10 p.m.
VANALMAN and HIGHWAY 17

KING CRAB NIGHT
EVERY FRIDAY and SATURDAY
ANYONE KNOW THE WORD FOR FRIEND IN CRAB TALK
8.95 BIG JUICY CRAB LEGS SERVED WITH RICE, VEG. GARLIC BUN & HOT DRAWN BUTTER
IVANHOE'S
1314 GOVERNMENT ST.
CALL 383-0913 For Reservations

FINAL WEEK
"SONGS OF THE CABARETS"
Raunchy, fast-paced musical revue.
In the Harbour Tent Theatre
across from the Empress Hotel.
NIGHTLY AT 8:30 (Except Tuesday)
FRI./SUNDAY 5:30 and 9 P.M.
TICKETS $5, $4
McPherson Theatre/ The Tent/ Hillside Mall
Phone 383-8124
"Top Flight Musical Revue" — Monday
"Best Victoria Has To Offer To Date" — The Colonist
7-18

Tally ho- TERRACE DINING ROOM
STEAK and ALASKA KING CRAB
Included our super salad, garlic bread, potatoes, vegetable and tea or coffee.
TREAT YOURSELF FOR ONLY $7.95
BEFORE YOU BOOK YOUR BANQUET CHECK THE Tally ho PRICES
Tally ho- TRAVELODGE
3020 DOUGLAS ST.
RESERVATIONS 386-6141
OPEN FOR DINNER
MON. to SAT. 5 to 9 p.m.

NASHVILLE, B.C.
The Big Eye Cabaret
Featuring
HOMEBREW
Fri. and Sat.
9 p.m.-2 a.m.
ERNIE FULLERTON
For Your Dining Pleasure 7-9
2915 DOUGLAS ST. INGRAHAM HOTEL 385-6731

THE RED BARON
Restaurant and Dining Lounge
LUNCHEON SPECIALS
Monday-Friday 11 a.m. to 3 p.m.
Specializing in Canadian Cuisine
Steak and Lobster, Chicken and Seafood
OPEN 7 DAYS A WEEK
Sunday-Thursday 11 a.m.-9 p.m.
Friday and Saturday 11 a.m.-10 p.m.
LICENSED PREMISES
732 Johnson St. 384-4533

HARPO'S
ONE HORSE BLUE
TONIGHT & SATURDAY ONLY
15 Bastion Square
Information
385-5333
CABARET

The Big Eye
FRIDAY AND SATURDAY
IN THE BIG EYE DINING LOUNGE
Friday and Saturday nights only — on presentation of this advertisement (clip out) — we provide
2 Prime Rib Dinners for 12.95
INCLUDES French Onion Soup au Gratin, Salad, Specially Aged Prime Rib of Beef Au Jus, Yorkshire Pudding, Baked Potato, Beverage.
By reservation only 7 to 9 p.m.
Enjoy the cabaret after dining if you wish
CLIP AND SAVE
CLIP AND SAVE
INGRAHAM HOTEL
2915 DOUGLAS ST.
385-6731

ALL SOOKE DAY
Logging Sports!
SATURDAY, JULY 21
CANADIAN CHAMPIONSHIP LOGGING SPORTS · SOOKE, B.C. ·
FEATURING WORLD & CANADIAN CHAMPIONSHIPS
LUMBERJACK BREAKFAST — $2.00 7-9:30
SALMON & BEEF BARBECUE FROM 12 NOON
OFFICIAL OPENING 1:15 P.M.
BEER GARDEN
BINGO
BABY SHOW
ADMISSION $2 — NO RESERVED SEATS CHILDREN UNDER 14 FREE
Members of Sooke Community Association, Sooke Athletic Association, All Sooke Day Workers, STILL FREE!
GALA DANCE SOOKE COMMUNITY HALL, 9 P.M.

Victoria's TOP SHOW LOUNGE Presents...
TOM MIDDLETON
HRS. 12-2 A.M.
FREE PARKING
PIANIST DURING LUNCH HOUR
NO BLUE JEANS
The upstairs Lounge
Paul's Motor Inn
1900 Douglas St.

"TWO VERY FUNNY PLAYS"
LIVE ON STAGE
McPherson Theatre Company
in summer repertory
presents
"I DO! I DO!"
Based on "The Fourposter"
DAZZLING MUSICAL COMEDY
and
"... so funny is this that it hurts" — PUNCH
"MOVE OVER MRS. MARKHAM"
BRITISH BEDROOM FARCE
BOTH PLAYING NOW
at
McPherson Playhouse
WEEKLY WED., THRU SAT.
8 P.M.
RESERVATIONS NOW
386-6121
AND AT DOOR
$4.50, $5.50, $6.50
McPHERSON BOX OFFICE
Tickets also at Hillside Mall and Hatley Park Brandywine Store

Amity's RESTAURANT
AMITY'S DINNER SPECIAL
TROUT ALMONDINE
Stuffed with crab, served with garden fresh vegetables and home-made bread.
$8.95
AFTER DINNER
LISTEN OR DANCE ALONG TO THE FABULOUS SOUNDS OF
BILL ZAALBERG
IN OUR DOWNSTAIRS AMITY'S LOUNGE
Colony MOTOR INN
2852 DOUGLAS 386-2441
MEET YOUR FRIENDS AT AMITY'S
7-16

"SUNSHINE, SWIMMING & A POOL SIDE BARBEQUE"
Make it a family gathering at Delta's Laurel Point Inn
THIS WEEKEND
We're having a summer barbeque on Friday, Saturday and Sunday from 12:00 noon on our Pool Patio.
Succulent Steaks and Salads are part of the "Offerings", and there are Hamburgers and Hot Dogs for Kids.
WE GUARANTEE A FUN TIME!
Delta's Laurel Point Inn
680 MONTREAL STREET 386-8721

Brite Spot
DRIVE IN
3909 Quadra Street
Victoria's Only Drive-In with these varieties of pies made fresh daily on the premises.
LOGANBERRY, RASPBERRY, BLUEBERRY, STRAWBERRY, APPLE, RHUBARB, RAISIN, CHERRY-LEMON, PECAN-CHEESE PIE, BANANA CREAM, CHOCOLATE CREAM, FLAPPER CREAM, PUMPKIN.
Real Whip Cream or Soft Ice Cream
The only truly Hickory Smoked
BARBECUED RIBS
served with Baked Beans and Garlic Bread.
Delicious!!

Bass turn hot in cool evenings

The weather has been too hot to catch many trout from Vancouver Island lakes, but when the weather turns hot the small-mouth bass come into the shallows to feed in the cool of the late evenings.

Robert Wilson, who is currently the King Fisherman subscriber with the heaviest bass this year - a 5.1-pounder - is taking advantage of the warm weather bass, as are the rest of the bass anglers in his family, and they have been getting bass in both Prospect and Elk Lakes on worms and Hula Poppers.

Son Kevin Wilson was bass leader in 1977 with a 6½-pound bass from Prospect Lake.

Latest King Fisherman entries:

SPRING (CHINOOK)

Pedder Bay Marina

Reg Benoit, Georgetown, Ontario, 14.4, trap shack, strip.

Ron Webster, Gravenhurst, Ontario; 17.0, trap shack, strip.

Eric Grubert; 22.0, Pedder Bay kelp bed, bait.

E. Brendel, Sidney; 11.8, Church Rock, anchovy.

John Bolton; 28.10, Pedder Bay kelp bed, drift fishing.

Gordon McGregor; 21.12, Cudlip Point, drift fishing.

George Piklev; 25.0, Beechey Head, anchovy.

Lyle F. Kennedy, Nelson; 24.5, trap shack, anchovy.

Vic Prior; 27.0, Beechey Head, anchovy.

All Bay Marina

Chris Ralph, Sidney; 20.0, Coal Island, casting.

John Kaiser, Sidney; 14.14, Coal Island, drift fishing.

Fred Turner, Sidney; 5.7, Coal Island, hootchie.

Galiano Lodge

Bret Radford, Gossie Island; 20.9, Georgina Point in Active Pass, live herring.

Anglers Anchorage Marina

Malcolm MacPherson; 7.6, 9.5, 7.12, Indian Bay, Coles Bay, strip.

Gerald MacPherson; 7.11, 7.8, 7.8, 5.0, Coles Bay, strip, plug.

Win Rose; 8.9, 6.8, 16.8, Bamberton, plug.

Dean Hodgins; 9.0, Coles Bay, strip.

A. Gordon; 5.0, 5.6, Bamberton, hootchie.

Bill Grimshaw; 6.2, 8.14, 8.0, 6.8, 7.4, spoon.

Howard Randell, Brentwood; 6.13, Bamberton, minnow.

Gil Ralph; 6.13, minnow.

Jack Rowe, Brentwood Bay; 6.1, Bamberton, strip.

L. W. Queale; 5.8, Senanus Island, strip.

Archie MacDonald; 6.12, Coles Bay, spoon.

M. M. Woodard, Sidney; 9.0, Saanich Inlet, strip.

John Rose; 7.8, Henderson Point, strip.

Grant Westmorland; 7.0, Bamberton.

M. Kendz; 7.0, Bamberton.

A. J. A. MacDonald; 6.0, Henderson Point, strip.

Howard Randell, Brentwood; 7.2, 7.0, Coles Bay, minnow.

G. Chambers; 13.12, Brentwood, strip.

Genoa Bay Marina

Bradley Dalton, Seattle, Washington; 11.4, flasher, hootchie.

Twin Gables Motel

Terry Valley, Crofton; 17.7, 14.8, 15.13, Active Pass, Porlier Pass, herring.

Golden Triangle Enterprises

J. Paul Beliveau, Lantzville; 6.14, 6.12, Ballenas Island, yellow hootchie.

Ray Perron, Nanaimo; 15.2, Hudson Rock, herring.

Ken's Repairs

A. E. Molyneux, Comox; 24.0, Butler's Point, live herring.

L. W. Peterson, Courtenay; 14.0, Campbell River, drift fishing.

Alphie Boudreau, Campbell River; 20.9, red buoy, herring.

SPRING (CHINOOK)

Bosun's Marina

M. A. Mackintosh; 6.0, Coal Island.

Hall's Boathouse

A. W. Nash; 19.12, Stone House, anchovy.

Allan Kangas; 13.0, 8.4, Misery Bay, strip, hootchie.

Pete Naharniak; 11.8, White Lady, spoon.

David Crowe; 9.12, Goldstream Island, plug.

Larry Cuthbert; 8.8, Chesterfield Rock, strip.

Frank Wille; 8.8, 8.4, Chesterfield Rock, plug.

Gloria Urlacher; 8.0, Chesterfield Rock, strip.

Gerry Echlin; 8.2, Misery Bay, strip.

Dave Brown; 7.8, Goldstream Narrows, spoon.

Mark Miller; 7.8, Goldstream Narrows, hootchie.

Phill Coulombe; 7.12, Chesterfield Rock, strip.

R. A. Nordal; 7.4, Bamberton, anchovy.

Michael Newstead; 7.12, Lenfesty Point, strip.

Bill Bayliss; 7.12, Chesterfield Rock, strip.

Dave Price; 6.8, Stone House, hootchie.

S. McDonald; 6.0, Goldstream Narrows, hootchie.

Lorne McInnes; 6.0, Saanich Inlet, strip.

Cher Soarks; 6.8, Misery Bay, plug.

Bert Nex; 6.0, Chesterfield Rock, strip.

Alex Nordstrom; 5.8, McKenzie Bay, spoon.

Twin Gables Motel

A. Gauley, Crofton; 16.0, Porlier Pass, plug.

La Bella Vista Resort

H. Tippmann, Winnipeg; 16.8, Norris Rock, strip.

Charles Breaw, Folsom, Calif.; 10.0, Bowser Bay, drift fishing.

Schooner Cove Marina

Gary Bellagente; 21.8, Winchelsea Island, plug.

T. Devitt; 6.0, Ballenas Island, strip.

Qualicum Beach Marina

Glenn Robson, Lake Cowichan; 11.8, Qualicum Bay.

J. Herfst, Qualicum Beach; 14.0, Qualicum, green, white hootchie.

Bates Beach Boathouse

Ed Nieckarz, Courtenay; 25.11, Bates Beach, plug.

Bill Ross, Comox; 7.2, Comox Bar, drift fishing.

Keith Williams, Courtenay; 7.10, Bates Beach, herring strip.

Robert Smee, Squamish; 9.8, Bates Beach Boathouse, hootchie.

Judy Carter, Courtenay; 13.1, Bates Beach, plug.

John Bates, Courtenay; 14.13, Bates Beach, plug.

L. Hodges, Courtenay; 14.13, Bates Beach, herring strip.

Dwayne Stant, Ladysmith; 5.14, Bates Beach, spoon.

Mike Kerwin, Bloomington, Calif.; 7.15, Bates Beach, strip.

Tyee Marina & Sporting Goods

Jim Morrison, Campbell River; 14.0, off breakwater, herring.

Killarney Resort

Marjorie Mitcham; 8.2, Saratoga Beach, gold, silver hootchie.

COHO

Killarney Resort

W. Saver, Vienna, Austria; 5.9, Saratoga Beach, spoon.

Mike Turnbull; 5.4, Saratoga Beach, white hootchie.

David Mansbridge, Prince George; 5.8, Salmon Point, herring.

Ken Ford's Ramp

G. D. Clements, Courtenay; 5.15, Willow Point, drift fishing.

L. W. Peterson, Courtenay; 6.15, 5.8, 5.0, Campbell River, strip, herring, drift fishing.

Bates Beach Boathouse

Charlene Stevenson, San Diego, Calif.; 5.2, Bates Beach, strip.

Mike Kerwin, Bloomington, Calif.; 5.0, Bates Beach, strip.

Anne Brown, Port McNeill; 6.4, Bates Beach, strip.

Ina Peterson, Courtenay; 6.2, Bates Beach, minnow.

Harold Maxson, Courtenay; 5.4, 5.0, Bates Beach, drift fishing.

Sue Maxson, Courtenay; 5.8, 5.1, Bates Beach, drift fishing.

Belva Stewart, Riverside, Calif.; 5.6, 5.3, Grant's Reef, strip.

Reg Clough; 6.1, Bates Beach, plug.

Eve Garner, Bakersfield, Calif.; 5.6, Bates Beach Boathouse, drift fishing.

Mike Kerwin, Bloomington, Calif.; 5.2, 5.2, Bates Beach Boathouse, drift fishing.

Jim Garner, Bakersfield, Calif.; 5.7, Bates Beach Boathoue, drift fishing.

La Bella Vista Resort

Sue Hyde, Millarville, Alta.; 5.8, 5.0, Bowser Bay, spoon.

John DeKorte; 7.0, 6.12, Bowser Bay, strip.

Gary Mulligan, Coquitlam; 5.8, 5.4, Bowser Bay, white hootchie.

Paul Johnson, Edson, Alta.; 6.8, 7.12, Norris Rock, hootchie.

Nan DeKorte, Bowser; 7.0, Bowser Bay, herring strip.

Qualicum Beach Marina

Chris Laird, Kelowna; 5.8, 5.4, 5.8, mouth of Little Qualicum River, green hootchie.

Sandy Horsland, Qualicum Beach; 6.2, 5.8, 5.6, 5.6, Qualicum Beach, yellow hootchie.

B. W. Tanton, Qualicum Beach; 5.4, Qualicum Beach, pink hootchie.

Judith Jones, Etobicoke, Ont.; 5.1, Qualicum Beach, green hootchie.

Robert Tate, Edmonton; 5.8, Qualicum, pink hootchie.

Dan Buss, Parksville; 5.4, Sangster Island, green hootchie.

Glenn Robson, Lake Cowichan; 5.0, 5.0, 5.4, Qualicum Bay.

Walter Kusyk, Edmonton; 5, 6.12, Qualicum Beach, hootchie.

Rob Shields, Burnaby; 5.4, Qualicum Beach, green hootchie.

Jack Walton, Vancouver; 5.8, Qualicum Beach, green hootchie.

Donald Holme, Qualicum Beach; 6.0, 5.7, 5.12, 5.4, 6.5, 5.5, 5.10, 6.2, 5.4, 6.4, 6.0, 5.12, Deep Bay, Lasqueti Island, herring.

Adele Reedy, Federal Way, Wash.; 5.4, Qualicum Beach, drift fishing.

Rob Gielens, Burnaby; 6.0, 5.8, 6.8, 5.8, Qualicum Beach, drift fishing.

R. Conway; 5.4, Qualicum Beach, strip.

Brent Hall, Calgary; 6.5, 7.5, 6.0, 5.5, Sangster Island, Fagen Islets, yellow hootchie.

Louise Aubin, Qualicum; 7.8, Qualicum Beach, green hootchie.

Orlan Kye, Qualicum Beach; 5.1, Jenkins Island, hootchie.

Mel Smith, Duncan; 5.0, Jenkins Island, hootchie.

Odny Gielans, Burnaby; 6.0, Jenkins Island, hootchie.

Betty Smith, Duncan; 5.8, Jenkins Island, hootchie.

Vern Gerlitz, Calgary; 5.4, 5.4, 5.6, Qualicum Beach, pink hootchie.

Robert Tate, Edmonton; 5.10, Qualicum Beach, spoon.

G. G. Hall, Calgary; 5.8, Qualicum, hootchie.

M. Agrios, Edmonton; 6.8, Qualicum, hootchie.

Rob Shields, Burnaby; 6.0, Qualicum Beach, green, gold hootchie.

Schooner Cove Marina

Wende Hinkelman, Comox; 5.8, Winchelsea Island, spoon.

Les Vivian; 6.8, 5.2, Winchelsea Island, spoon.

Freda Fielden, Duncan; 5.8, Ballenas Island, orange hootchie.

Roy Wallman, Port Alberni; 5.0, 5.2, Winchelsea Island, hootchie.

Patsy Wallman, Port Alberni; 5.2, 5.1, Winchelsea Island, hootchie.

Gordon Galbraith; 6.0, Yeo Island, yellow hootchie.

Archie Galbraith, Parksville; 5.8, Yeo Island, yellow hootchie.

James Wallace, Port Alberni; 5.2, 5.2, 6.5, 5.8, 6.0, Ada Island, yellow hootchie.

R. Jenkin, Nanoose Bay; 6.8, Ballenas Island, spoon.

Penny Gilman, Parksville; 5.0, Yeo Island, spoon.

E. Dyer, Nanoose; 7.0, 5.8, 5.0, Winchelsea Island, spoon.

Les Vivian; 5.8, 5.4, Winchelsea Island, spoon.

E. Leeson, Port Alberni; 5.2, 6.1, 5.0, 6.2, Sangster Island, yellow hootchie.

Lisa Robillard; 5.6, Gerald Island, hootchie.

Sean Bellagente; 5.2, 6.0, 6.5, 6.2, 5.0, 5.5, 5.0, Ballenas Island, spoon.

Kevin Robillard, Nanaimo; 5.4, Gerald Island, green hootchie.

Beachcomber Marina

Tom Wood; 5.8, 5.8, Mistaken Island, hootchie.

J. J. Buckner, Ladysmith; 6.5, Lasqueti Island, pale pink hootchie.

Al Jahelka, Duncan; 5.8, Ballenas Island, green squid.

Arthur W. Earl, Bloomfield, New Jersey; 7.8, 6.1, 6.2, 5.0, spar buoy, green, yellow hootchie.

John Buckner, Ladysmith; 5.4, 5.5, 6.4, Sangster Island, gold spoon, pink hootchie.

Jack Parker, Qualicum Beach; 5.5, Sangster Island, green hootchie.

Vera E. Holt; 5.12, Mistaken Island, yellow flashtail.

Barry Vollet; 5.3, 5.5, Ballenas Island, yellow, green hootchie.

Lennie Vollet; 5.0, 5.0, 6.0, 5.5, 5.0, Ballenas Island, yellow, brown, white hootchie.

Florence E. Pollok; 5.3, Ballenas Island, spoon.

LAKE TROUT

Friesen's Low Cost

Edith Tiesu, Lake Cowichan; 2.3, 2.15, Cowichan Lake.

Jack Carlson; 2.14, Cowichan Lake, green Flatfish.

Shawnigan Marina

Ryan Arsenych; 1.3, Shawnigan Lake, gang troll and worm.

Marine Calendar

NAVY

Porte de la Reine, Porte Dauphine, Porte Quebec—Petersburg.
Kootenay—returing at 8 a.m. today.
Restigouche—returning at 8 a.m. today.
Fundy, Chignecto, Cowichan—returning at 8 a.m. today.
Oriole—Lahaina, returning Aug. 15.

OCEAN SCIENCES

Parizeau—Laredo Channel.
Vector—Knight Inlet.
Pandora II—Bute Inlet.
Richardson—Campbell Island, west of Bella Bella.

COAST GUARD

Quadra, Narwhal, Camsell, Douglas—in port.
Racer—Cape Scott patrol area.
Ready—Gulf Islands patrol area.
Rider—Sand Heads patrol area.
Vancouver—on weather station.
Franklin—off Point Barrow.

MERCHANT MARINE

World Ares—Harmac.
Daffodil—Nanaimo.
Star Magnate—Duncan Bay.
Krani, Rudesheim—Gold River.

Kelly's HAS ALL THE HITS

YOU CAN'T LOSE $4.48 EA. LP.

'BRING IT BACK' Buy the New Steve Forbert - Alive On Arrival and try it for 7 days - unsatisfied? Bring it back!! Bring in your receipt & exchange it for any other CBS LP of equal value!!

polygram

polygram

	L.P.'S	TAPES
ATLANTA RYTHM SECTION — *UNDERDOG*	$ 4.48	$5.48
DONNA SUMMER — *BAD GIRLS*	$ 6.98	
BEE GEES — *SPIRITS HAVING FLOWN*	$ 4.48	$5.48
DIRE STRAITS — *COMMUNIQUE*	$ 4.48	$5.48
JOHN STEWART — *BOMBS AWAY DREAM BABYS*	$ 4.48	$5.48
KISS — *DYNASTY*	$ 4.98	$5.98

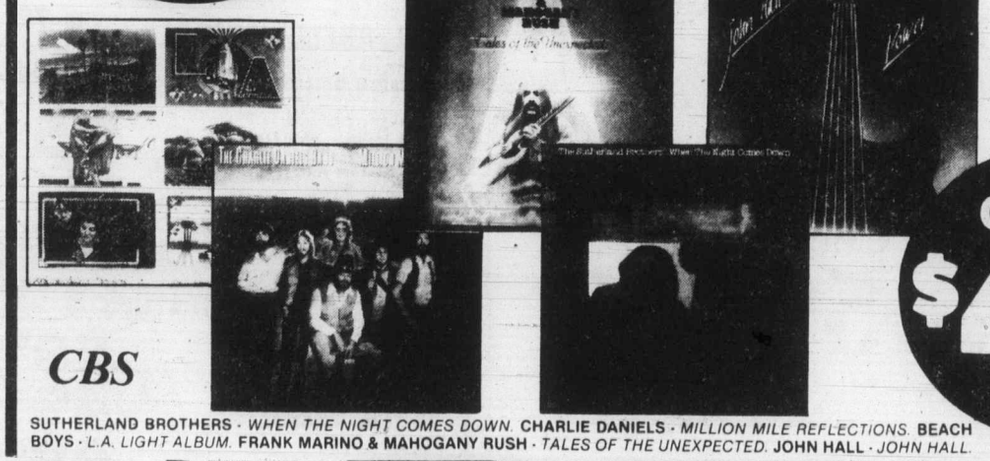

CBS

CBS

ONLY $4.48 EA. LP.

SUTHERLAND BROTHERS - *WHEN THE NIGHT COMES DOWN.* CHARLIE DANIELS - *MILLION MILE REFLECTIONS.* BEACH BOYS - *L.A. LIGHT ALBUM.* FRANK MARINO & MAHOGANY RUSH - *TALES OF THE UNEXPECTED.* JOHN HALL - *JOHN HALL.*

Kelly's Stereo Marts

728 YATES STREET
388-5502
MON. - THURS. 9:30 - 9
FRI. 9:30 - 9:30 SAT. 9:30 - 5:30

SHOP-EASY FOODS

MEDIUM TOMATOES
LOCAL GROWN HOT HOUSE CANADA #1, lb. .. 59¢

CANTALOUPE
CALIFORNIA GROWN CANADA #1, ea. 59¢

OKANAGAN APRICOTS
CAN. #1 lb. 49¢ OR $4.79
APPROXIMATE 11-LB. CASE

BLADE STEAK
GOV'T INSPECTED CAN. GR. 'A' BEEF BONE IN, lb. $1.09

APPLE JUICE
SUNRYPE FROM CONCENTRATE 48-fl.-oz. tin ..... 88¢

SALAD DRESSING
KRAFT MIRACLE WHIP 1-litre jar $1.59

MARGARINE
WEST 3-lb. pkg. $1.69

POTATO CHIPS
HOSTESS 225-g pkg. ..... 69¢

FROZEN HASH BROWNS
CARNATION 2-lb. pkg. ..... 39¢

PRICES EFFECTIVE Fri., July 20, to Sun., July 22
WE RESERVE THE RIGHT TO LIMIT QUANTITIES
STORE LOCATIONS:
SHELBOURNE PLAZA — COLWOOD PLAZA
230 COOK ST. — CADBORO BAY VILLAGE
2187 OAK BAY AVE. (Oak Bay Closed Sundays)
SUNDAY STORE HOURS: 10 A.M.-5 P.M.
THESE PRICES ARE ALSO AVAILABLE AT
MAVERICK MARKET 880 Esquimalt Rd.

SHOP-EASY FOODS

TODAY'S CROSSWORD PUZZLE

UNITED Feature Syndicate

ACROSS
1 — Moreno
5 Senegal city
10 Young animal
14 Over
15 Solitary
16 Hodgepodge
17 Jacobins
19 Kind of shark
20 Classify
21 Became serious
23 Fence stakes
26 Large number
27 Aromatic
30 Irish region
34 Blunders
35 Geologic razorback
37 King: Fr.
38 Bill and —
39 Drops back
41 Explorer — Johnson
42 Service gp.
43 Rockies park
44 Revolve
45 State again
47 Kind of residence
50 Fuss
51 Avalanche
52 Old snapshot
56 Bank figure
60 Man's name
61 — medicine
64 "La Boheme" heroine
65 Moth
66 Pre-holiday periods
67 British gun
68 Plunders
69 Lease

DOWN
1 Pro —
2 Locals: Suffix
3 Craggy hills
4 Seasonably
5 Shoot forth repeatedly
6 Arab name
7 Ring results
8 Insects
9 Unwavering
10 Heavenly bodies
11 Of wings
12 Enjoy
13 Bread, e.g.
18 Of mouths
22 Tree trunks
24 Make into law
25 Public ways
27 Happen again
28 Jagged
29 Sag
31 Figure of speech
32 A dye
33 Mirthful
36 Short-lived auto
39 Prepared
40 Legal impediment
44 Ore-treating plant
46 Dines at home: 2 words
48 Saltpeters
49 Lovely abode
52 Curlers' caps
53 Copy: Abbr
54 Alaskan city
55 Therefore'
57 Subsist
58 Level
59 Remainder
62 The self
63 Doggy doc

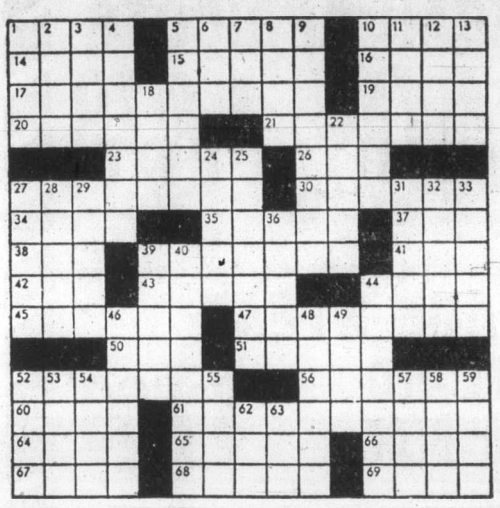

THE ACES® IRA G. CORN, JR.

"'Thou shall not get found out' is not one of God's commandments; and no man can be saved by trying to keep it." – Leonard Bacon.

In today's volatile slam deal, declarer could not afford to "get found out." He devised a clever ruse and a trusting West took in the bait.

Declarer was an overbidding optimist. His best technical bid over three spades was four clubs. North would sign off at four spades and South could rest in a safe spade game to end the rubber.

However, South liked to gamble so he jumped to slam, not wishing to tell West where his strength was. Declarer's first luck came with the opening lead.

Declarer won his heart ace and thought about his chances. If the trump finesse were on, he could easily score all 13 tricks. But if the trump king were with West, then declarer had to steer West away from leading diamonds (provided of course, that West did not hold the ace).

At tricks two and three, declarer cashed dummy's king and queen of hearts and slyly threw a club. Next the trump finesse was taken and West was on the rack.

Following the theory that declarer would discard from weakness, West shifted to a club and the ambitious slam was stolen. Declarer took his ace, drew the last trump and discarded his two diamond losers on dummy's long clubs.

Six spades bid and made by brash bidding, good luck and a dash of the old shell game. Beware of those shifty overbidders. They have had lots of experience at landing impossible contracts.

NORTH 7-13-A
♠ Q 10 9 5
♥ K Q 7
♦ 5 3
♣ K Q 10 3

WEST
♠ K 4
♥ J 10 9 5 3
♦ K 8 7 6
♣ 9 2

EAST
♠ 2
♥ 6 4 2
♦ A 10 9 4 2
♣ 8 7 6 4

SOUTH
♠ A J 8 7 6 3
♥ A 8
♦ Q J
♣ A J 5

Vulnerable: North-South. Dealer: South. The bidding:

South	West	North	East
1 ♠	Pass	3 ♠	Pass
6 ♠	Pass	Pass	Pass

Opening lead: Jack of hearts

Bid with Corn

South holds: 7-13-B
♠ Q 10 9 5
♥ K Q 7
♦ 5 3
♣ K Q 10 3

South	North
1 ♠	1 ♠
2 ♠	2 NT
?	

ANSWER: Three spades. Good trumps, but still a minimum hand. Prefer spades to no trump and leave the final decision to partner.

NAMES IN THE NEWS

Venezuela beauty new Miss Universe

Miss Venezuela, 18-year-old **Maritza Sayalero** of Caracas, is the 1979 Miss Universe. The brown-haired beauty put her hands to her face in surprise as the judges in Perth, Australia, chose her over the four other finalists — Miss Brazil, Miss Sweden, Miss England and Miss Bermuda.

Patricia Hearst is working on a secret beagle project in San Carlos, California, that will revolutionize the image of the floppy-eared beagle, says canine expert **Bob Outman.** The newspaper heiress, now the wife of a San Francisco policeman, has a "terrific rapport with dogs," said Outman, owner of the Prior Animal Institute. Outman refused to give details of the project, but he said it was "a million-dollar idea I thought of a year and a half ago . . . bigger than guide dogs. Bigger than police dogs . . . everyone will want beagles."

A crane lowered the casket of **Billy McGuire,** who at 747 pounds was the biggest half of the fattest twins on earth, into a cavernous grave in Henderson, North Carolina, Thursday while friends, relatives and curiosity seekers snapped photographs. McGuire, 32, died Saturday in Niagara Falls, Ont., from a blood clot resulting from a motorcycle accident.

Pulling off an art dealer's fondest dream, **Richard Feigen** was the only expert at an auction to recognize a mislabelled canvas as a 17th century painting worth $375,000. He bought it for $2,500. The Manhattan art dealer said he was the only one at last week's sale at Christie's in London who realized the romantic landscape was the work of the French old master **Claude Lorrain.** Christie's had attributed the work to another artist.

Oklahoma City Zoo Director **Lawrence Curtis** was as free as a bird Thursday after a federal judge in Syracuse, New York, dismissed exotic bird smuggling charges against him. Curtis was accused with five other persons of conspiring to smuggle a $1,500 harpy eagle into the country from Canada. Assistant U.S. attorney **Gus DiBianco** said U.S. District Court Judge **Howard Munson** dismissed the charges against Curtis because the zoo director did not know the eagle he bought in 1974 in Champlain had been brought into the country illegally.

Former beauty queen **Joyce McKinney,** accused in England in the sex-kidnapping of the man she loved, will not have to return there to face trial, the British government said. "It would be very expensive to extradite and the director feels it wouldn't be in the public interest," a British official said. Miss McKinney, who escaped to Canada in April 1978 only a week before her trial was to begin in London, had been accused by a Mormon missionary of shackling him to a bed with fur-lined manacles and forcing him to have sex with her in an English cottage.

MP **David Orlikow** (NDP-Winnipeg North) says he has resigned from the University of Manitoba board of governors because non-Canadians still get preference for some jobs. Orlikow suggested there may be an "old boy network" of American staff that prefers fellow countrymen.

Bing Crosby owned land worth $3.3 million in six California counties at the time of his death in October, 1977. Among the late singer's properties are a mansion in the San Francisco suburb of Hillsborough valued at $935,000.

Hearst
. . beagles' best friend

"Good Things Come in Stereo Packages With Brand Name Quality at This Sale Price!"

A.

B.

A. JVC STEREO PACKAGE ● AM/FM stereo receiver delivers 35 watts RMS per channel with a range of 20-20,000 Hz and maximum total harmonic distortion of 0.5% plus twin tuning meters.
● Semi-automatic belt drive turntable with cueing lever and anti-skate adjustment.
● Includes 2 JIL 2-way speakers with removeable grills.

B. YORX 4-WAY STEREO PACKAGE ● AM/FM stereo receiver ● Lighted slide rule dial, tuning meter & LED stereo indicator ● Separate 8-track & cassette recorder players with tape counters & pause control ● Quanta fully automatic deluxe turntable with magnetic cartridge ● Two way tuned port speaker system, 22" high with 8" woofers and 3" tweeters

Your Choice, Each
SALE 599.00

WOODWARD'S TRANSONIC SOUND CENTRES

Woodward's
The Store That Has It All!

Woodward's Mayfair, Phone 386-3322. Store Hours: 9:30 a.m.-5:30 p.m. Monday to Saturday. Evening shopping Wednesday, Thursday and Friday nights 'til 9:00 p.m.

FAIRWAY

272 GORGE ROAD WEST
MON.-THURS. 9-9
FRI.-SAT. 8-9
SUNDAYS 9-6
PRICES EFFECTIVE THURS., FRI., SAT. JULY 19, 20, 21
WE RESERVE THE RIGHT TO LIMIT QUANTITIES. WHILE STOCKS LAST

FRESH, WHOLE ROASTING CHICKEN UTILITY lb. 95¢
THURS., FRI. WHILE STOCKS LAST

SHANK PORTION, SHOULDER SMOKED PICNIC ..... lb. 79¢
CANADA GRAIN FED BEEF CROSS RIB ROAST .... GR. A lb. 1.57
CANADA GRAIN FED BEEF BONELESS CHUCK STEAK . GR. A lb. 1.89
FRESH, SMALL SIDE PORK SPARERIBS ..... lb. 1.59
SWIFT'S PREMIUM, YOUNG BUTTERBALL TURKEY ..... GR. A lb. 1.39
FRESH, BONELESS LEG-o-PORK ROAST ..... lb. 1.89
FRESH Gov't Inspected PORK CHOPS Rib or Tenderloin End Cut ..... lb. 1.39
BREAKFAST DELIGHT SLICED SIDE BACON 1-lb. pkg. 1.29
FROZEN APPROX. 3-LB. BAG CHICKEN BREASTS ..... lb. 1.19
FRESH, GOV'T INSPECTED CENTRE CUT PORK CHOPS ..... lb. 1.79
NESTLES NESCAFE INSTANT COFFEE ..... 10-oz. jar 4.89
LIMIT TWO JARS PER FAMILY
HEINZ—LIMIT 3 BTLS. PER FAMILY TOMATO KETCHUP 32-fl.-oz. btl. 1.19
RED ROSE GREEN LABEL TEA BAGS . 120's, pkg. 2.99
DRAGON KING LONG GRAIN RICE ..... 50-lb. bag 13.90
..... 25-lb. bag 6.99
HONG KONG RAMEN INSTANT NOODLES .. 5 85-g pkgs. 1.00
DELMONTE IN OWN JUICE PINEAPPLES ..... 2 14-fl.-oz. tin 99¢
TULIP LUNCHEON MEAT .... 12-fl.-oz. tin 1.19
HEINZ IN TOM. SAUCE BAKED BEANS ..... 2 14-fl.-oz. tins 79¢
FLEECY'S FABRIC SOFTENER 128-fl.-oz. jug 1.77
FRASER VALLEY 1ST GRADE BUTTER ..... lb. 1.19
LIMIT ONE WITH $20 ORDER OR OVER
FRI., SAT. OPEN 8 A.M.-9 P.M.
JELLO ASSTD. JELLY POWDER ..... 4 3-oz. pkgs. 89¢
SCARDILLO'S MOZZARELLA CHEESE 1-lb. pkg. 1.79
MONARCH MARGARINE ..... 3 1-lb. pkgs. 1.44
NIAGARA, FROZEN ORANGE JUICE ..... 12-fl.-oz. tin 65¢
MRS. SMITH FROZEN APPLE PIE ..... 26 oz., ea. 1.19
HIGH LINER FROZEN FISH STICKS ..... 14-oz. pkg. 1.79
McCain FROZEN 3½ lb. Bag FRENCH FRIED POTATOES 1.19
U.S. GROWN, VINE RIPE TOMATOES ..... lb. 29¢
U.S. GROWN, FRESH STALK CELERY ..... ea. 49¢
FRESH, LOCAL MUSHROOMS ..... lb. 99¢
JUMBO SIZE VINE RIPE CANTALOUPE .... ea. 49¢

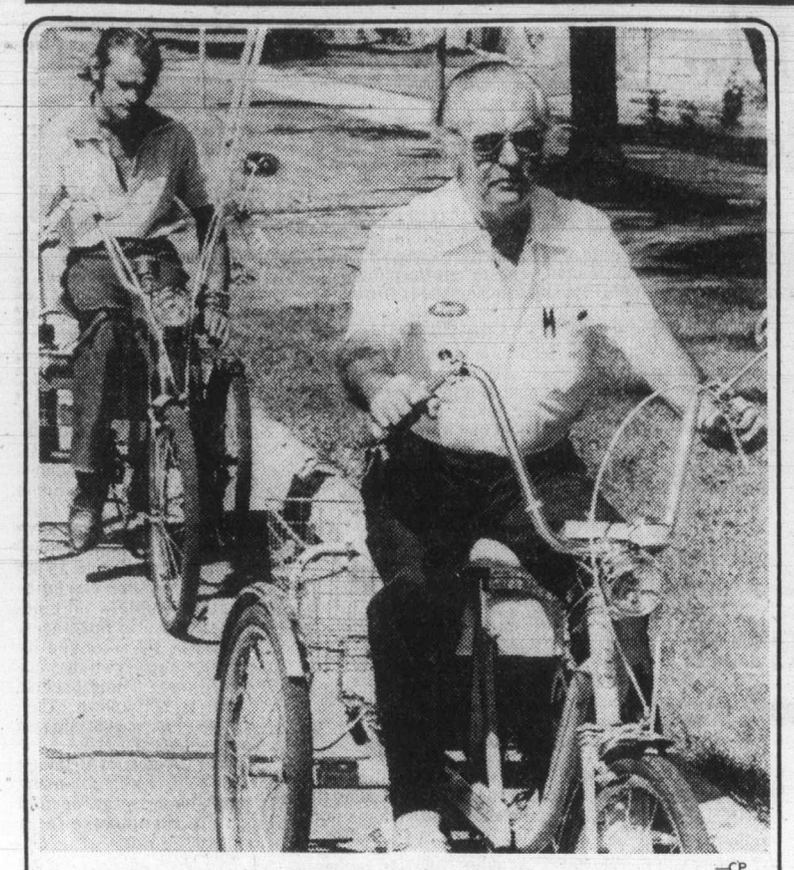

—CP

Eldon Bach rides his trike, with inventor Gauthier in lead

These handicapped are riding high aboard special trike

WINNIPEG (CP) — Thanks to self-proclaimed gadgeteer Woody Gauthier, several handicapped people in Winnipeg are getting around a lot more these days.

Gauthier has developed and produced six battery-powered, adult-size tricycles for the handicapped.

"Anyone can operate the tricycles providing they have the use of their arms for steering," Gauthier says.

FOR ELDON Bach, one of Gauthier's enthusiastic customers, the tricycle has meant a great deal.

Bach is unable to walk without crutches, and his tricycle is equipped with a belt drive and two batteries for distances of up to 250 kilometres. He averages 80 to 90 kilometres a day.

"I don't usually put on that heavy a battery," says Gauthier, "but he likes to travel. Sometimes he leaves in the morning and doesn't come back until dark."

Gauthier, operations manager of a Winnipeg car dealership, has invented five types of drives to power the tricycles.

HIS OWN tricycle is a 10-speed, electronically controlled, gear and sprocket model which can travel at about 13 kilometres an hour.

Of the five types, his is the most advanced. Others include gear and sprocket, single-speed and two-speed belt drive models, and front wheel drive models.

All but the belt drive models can be rigged so they can be pedalled.

"THE BELT drive is designed especially for people with limited pedalling power and can't be pedalled without engaging the motor," says Gauthier.

They're "perfect for someone with a handicap or heart condition to get out in the air for a little excercise."

Gauthier has won awards for industrial and safety devices he developed for the air force during the Second World War, and after the war for Canadian Naitional Railways.

HE BEGAN experimenting with gas motors on bicycles three years ago with the intention of making powered bicycles for older people.

But they were "noisy and dirty and shook a lot."

He switched to tricycles because they are sturdier and to electric motors because they're "noiseless, clean and cost one-tenth of a penny per mile to run."

Gauthier purchases tricycle frames and some of the parts for the drives from U.S. firms. The remaining parts he makes himself.

ADULT tricycles sold in Canada are too light to carry the heavy batteries, he says.

"Most of them are just bicycles converted into three-wheelers." The U.S. model has a double tubular framework designed for payloads of up to 500 pounds, and a wide saddle for comfort.

The tricycles cost between $600 and $700 with motor, and $375 without.

Gauthier says he has sold drives to customers as far away as Inuvik in the Northwest Territories, although so far the tricycles themselves have been sold only in Winnipeg.

Square reflection of preschool spirit

Parents and children of parent-owned Oak Bay Preschool located in St. Mary's Church, Elgin Road, chose a unique way to thank teacher Audrey Downey for a great year—they recently presented her with a handmade "quilt of memories." From left, Mrs. Brenda Moysey and daughter Carly, four, teacher Audrey Downey, Tessa Van Straaten, three, Mrs. Terry Brumby and son David, four, display colorful quilt. Each mother designed and made a quilt square reflecting the co-operative school philosophy of learning and growing together. Children's names are signed on back.

—Colonist photo by Alex Barta

He's one-man recycling centre

REDKEY, Ind. (UPI) — Residents of Redkey don't toss empty glass bottles and jars in the trash, they give them to Max Miller.

"People apparently drink a lot of juice," quips Miller, whose house has become the local repository for used mayonnaise jars, glass food containers, pop, milk and liquor bottles.

He melts down the glass and shapes it into two-pound paperweights and miniature birds that sell for $2 to $10 at local crafts shops and the Indianapolis Museum of Art.

"Ladies from the community come by the house with sacks full of used glass containers," adds Miller, who earns his living tuning organs.

"When I get too old to travel, I intend to make a living in the backyard making paperweights."

He learned glassblowing techniques and bought his equipment four years ago from an 88-year-old master glassblower, Bill Playtor, who also lives in this eastern Indiana town.

"It takes a long time to make one paperweight," Miller stressed. The process begins by melting glass for 48 hours in a fireproof container heated to 1,800 degrees.

The clear liquid glass then is gathered on the end of an iron and rolled into the shape of a ball. Crushed pieces of multi-colored glass laid out in a pattern on an iron table are placed on the melted glass, and the mass is reheated to melt the design.

The glass is once again placed on the rod and molded into a round wooden cup soaked in water. Then the glass returns to the fire for final glazing.

It takes two more days for the paperweight to cool.

"When that temperature is just perfect, I get quite a thrill," says Miller. "And the people who buy them seem to get quite a thrill from knowing their paperweight used to be a pop bottle."

Miller says he's one of a few people across the country who makes paperweights by melting old glass.

There are two factories in Elwood, Ind., that manufacture glass paperweights, but "since they make their own glass and since it takes four or five people to make them it's considered production, not art."

Miller says he hopes his paperweight making abilities will improve during the next few years and he hopes he can experiment with more colors.

"I'd love a yellow bottle, but I've never seen one," he said.

He's already started to put a trademark on his paperweights, "because some of my friends told me that when I'm dead, it'll be the only way people will know I made them.

"Chances are that's why I like making paperweights so much," he added.

Bikers face gruelling trip

WINNIPEG (CP) — Two Winnipeg men left this week for Inuvik in the northwestern Arctic, on the first leg of a bicycle trip that will eventually take them to Tierra del Fuego at the tip of South America.

Geophysicist Carmine Militano and medical doctor Rick Nash, both 25, have been planning the trip for more than a year and hope to be back home by the fall of 1981.

"It's fun," said Militano with a shrug when asked why he would want to cycle 15,000 kilometres through some of the most rugged country on two continents.

He said he's more concerned about being caught up in a volatile political situation somewhere than about the hardships of such a lengthy journey.

Nash said cycling is a relaxing way to travel.

"You find cycling that people are very, very open to people on bikes. They talk to you, want to meet you and are willing to help."

"LAMP OF THE WEEK"

WE CARRY THE UNUSUAL

Imported satin opal case glass accent lites on concealed metal base.

Dimmer switch for 100 watt bulb. 19" ht. x 16" diameter. Larger size as pictured available.

THE LAMP LIGHTER

760 JOHNSON AT BLANSHARD

OPEN MON.—SAT. 9-5:30. FRI. 'til 9 p.m. 388-6717

Rose's Annual Midsummer WATCH SALE

SAVE 20% TO 50%

On a selection of models from SEIKO, BULOVA, CARAVELLE, LONGINES, ORIENT, GIBRALTAR, etc. including many quartz models. Every watch fully guaranteed. All sales final.

LAYAWAY VISA MASTERCHARGE TERMS

ROSE'S LTD. JEWELERS 1317 Douglas St. Downtown

7-12

SUMMER SALE!

Here is an opportunity to refurnish your house or apartment with authentic SCANDINAVIAN MODERN FURNITURE at a real low cost — prices everyone can afford.

Direct Imports from

- Denmark
- Sweden
- Norway

c.e. sorvin ltd.

"Your Scandinavian Furniture Centre"

In Victoria 2500 Douglas 386-2612

In Vancouver 339 W. Hastings St. 683-8042

OPEN FRIDAY UNTIL 9 P.M.

VICTORIA STORE CLOSED WEDNESDAY

QUALITY OUTDOOR/INDOOR ALUMINUM FURNITURE IT'S THE BEST

DESIGNED FOR COMFORT AND RUGGED DURABILITY IN A CRISP ARCHITECTURAL STYLE

OPEN TUES.-SAT. 9:30-5:30

EVERETT'S BATH & PATIO SHOPPE

1003 VIEW ST. 388-9232

BATHROOM RENOVATIONS

Our installation team can re-model your existing bathroom or build a new one. Or do it yourself and choose from Kohler, American Standard and Crane fixtures, antique to modern style faucets, tub surrounds, custom cabinets, tile, wallpaper and bathroom accessories.

FREE ESTIMATES

7-20

SUBURBAN MOTORS

DO-IT-YOURSELF PARTS STORE

99¢ Days

99¢ Standard Spark Plugs
3 Inch Convex Mirrors
Snoopy Air Fresheners

1.99 4 oz. Armorall
Superex Trouble Lights
Superior Exhaust Extentions

2.99 18 oz. Turtle Wax
Licence Plate Frames
Plastic Funnels

6.99 16 oz. Armorall
Raindance Wax
Roberk No. 330 Mirrors

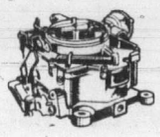

9.99 Roberk No. 350 and 360 Mirrors

12.99 Super "6" Fire Extinguishers 1½ Ton Hydraulic Jacks

18.99 Furlon Seat Covers

32.99 Auto Digital Clocks

39.99 Van Windows Webster Air Compressor

65.99 Ford Van Spoilers

69.99 "Micro-Eye" Radar Warning System "Thrush" No. 100 Chrome Stacks

138.99 No. 53-7070 Custom Running Boards

159.99 "Thrush" No. 102 Chrome Stacks

COMPARE OUR PRICES

Look for More "IN-STORE" SPECIALS

MERCURY LINCOLN

SUBURBAN MOTORS LTD.

Dealer Lic D00863A

Marquis ... Monarch ... Zephyr ... Bobcat ... Fiesta ... Lincoln
Capri ... Cougar ... Ford Trucks ... Safe Buy Used Cars.

3377 DOUGLAS at SAANICH ROAD 386-6131

OPEN SATURDAYS UNTIL 4:30 P.M.

OPEN MON.-FRIDAY UNTIL 10 P.M.

PARTS PHONE 388-5171

Stress can be strong ally

NEW YORK (AP) — Not all stress is bad; it can, for example, be a strong ally when you're making a speech, says communications authority Kevin Daley.

"In a stressful situation, the body produces extra energy. Try to submerge that energy and it shows up as nervousness," he explains.

"But learn to control and use it to advantage and you can actually enjoy speaking before a group — an experience rated as 'most terrifying' by respondents in a poll reported in the *Sunday Times* of London."

Taking control and channelling stress-produced energy may not be easy at first, but effort and practice do bring results, says Daley, president of Communispond, a firm which helps businessmen become more effective speakers.

Going Places
S. AMERICA 15 days from $2596.00
CP Air
TRAVEL NETWORK
1552 FORT (Stadacona Centre) 595-1044
645 JOHNSON STREET 7-12 381-5514

Pain that's 'all in your head' could mean 'skills exceeded'

CHICAGO (AP) — Doctors who tell patients complaining of pain that "it's all in your head" are often saying "you've exceeded my skills as a physician," a specialist in chronic pain says.

Dr. Nelson Hendler says he has found that 40 per cent of the patients suffering from chronic pain and referred to him have "clear cut documented evidence of an organic lesion" or an undetected medical problem.

The explanation "it's all in your head" is often offered because physicians cannot find anything wrong, Hendler says.

Hendler, clinical director of a private pain clinic in suburban Baltimore, says in a new book, *Coping with Chronic Pain*, there are far fewer cases of psychosomatic pain than are generally assumed.

"Many physicians are unaware of the myriad, obscure and hard-to-diagnose diseases that cause chronic pain," Hendler says in the book, oriented for a lay audience and written with Chicago writer Judith Fenton. "So, although the physician wants to help the patient, he is confronted with his own inadequacy and is frustrated in his attempts."

About 30 million persons in the U.S. suffer from chronic pain, which is defined as pain that persists for longer than six months.

Hendler said there are about 20 million persons suffering from arthritis, another seven or eight million with chronic back pain and about one million suffering from migraine headaches.

The cost of chronic pain in medical bills, absenteeism and lost production is estimated at up to $30 billion annually, Hendler says.

Your Good Health

Dear Doctor: Plese tell me about syringomas. Are they "tumors of the skin? A biopsy confirmed mine. Is there anything that can be done for this condition? I understand it is quite rare. — **Mrs. C.D.**

They are harmless skin tumors, usually numerous and frequently on the neck, eyelids, and upper chest. They are common in adolescence and are more common in females. They grow from the sweat ducts, which have a sudden spurt of activity among young people at puberty. They don't require treatment unless they become cosmetic nuisances. They can be removed by burning (cautery) if they are a nuisance. Their precise cause is not known. They tend to grow to a certain size and remain that size.

Dear Doctor: Will taking birth control pills for many years change the normal time of menopause for a woman? — **B.R.**

No.

Dear Doctor: I have read that children may be cured of bedwetting by being treated for allergies. Since your column is so widely-read, a word from you might be a Godsend for parents whose children might be wetters. — **D.G.F.**

There are many causes for bedwetting, from too small bladder capacity to psychological disturbance. Chronic bladder infection can be a cause, and in that sense an allergy to certain foods can be involved indirectly. The allergy factor is certainly one to consider after the more serious physical and emotional causes have been investigated. I have mentioned this in the past, but am glad to repeat for the benefit of new readers.

ANN LANDERS

Dear Ann Landers: I was struck by your answer to the woman whose husband snored. You said: "It isn't the snoring you mind — the problem goes much deeper than that." How right you are. I am living proof.

I'm a light sleeper. If the cat sneezes in the next room I open my eyes. When I was married to my first husband, I couldn't tolerate the slightest noise at night, much less his snoring. Separate beds were the answer for a while. We soon slept in separate rooms. Things went from bad to worse. After seven years, I realized I was unhappy with everything. Getting the courage to ask for a divorce was the smartest thing I ever did.

My new husband is loving, considerate, affectionate, and snores up a storm. It's music to my ears. My anger in my first marriage was never directed, so I blamed everything else, unwilling to admit it was a lousy relationship. I've never been this happy in my life. My ex told everyone I was the most miserable witch he had ever met in his life. I find it funny. My husband says I'm the nicest person he's ever known. — **Needed Sunshine To Grow**

Dear Sunshine: Don't we all? Thank you for sharing.

Dear Ann Landers: I married a divorced man who has a five-year-old son. My daughter by a previous marriage is nine. The boy stays at our house weekends. The problem is that his mother sends him over here whether he is sick or well — and usually he is sick.

My daughter has caught his coughs and colds, which creates a real problem because she is susceptible to earaches which last for several days. I finally decided to call the child's mother even though my husband asked me not to. She screamed into the phone, "When the boy is sick his father should take him to the doctor."

I'd like to put the question to you, Ann: How many times should a father have to take his child to a doctor? — **Playing Nurse In Bethesda.**

Dear Beth: It's obvious that your husband's ex-wife is no candidate for Mother of the Year. A sick child should never be sent anywhere. But this careless woman has repeatedly sent the boy to your home when he has been ill and she will continue to do so regardless of your resentment.

In answer to your question, "How many times should a father have to take his child to the doctor?" the answer is: "Whenever he is sick." And there should be no counting.

JEWELLERY APPRAISALS
G. W. Frank Gem Labs Ltd.
720 YATES 385-3021 385-8841

SUMMER SALE DAYS
IT'S OUR ANNUAL
SUMMER CLEARANCE
SHOE SALE
FAMOUS NAMES, SUCH AS—
A. AIRSTEP
B. EMPRESS
B. DR. SCHOLL
B. KAUFMAN OOMPHIES
B. CLARK'S OF ENGLAND
B. GALE
A. NORTH STAR
C. JARMAN
B. SANDLE MASTER
B. CELEBRITY
B. WHITE CROSS
A. ACORN CLOGS
B. CLARK'S LOGROLLER
B. DACKS
A. ADIDAS
B. BALLY
A. PEDWIN
B. PIERRE CARDIN
B. HELENA
A. TENDER TOOTSIES
B. FLORSHEIM
A. MARTINELLI
B. FLORSHEIM
B. HUSH PUPPIES
A. LEVI'S
B. GERONIMO
C. WATSON'S "STEP-ON-AIRS"
AND A GREAT SELECTION OF THONGS
GREAT VALUES, LIKE THESE!
B. AIRSTEP NATURALIZER
Comfort and style from this great line of shoes. Reg. price 35.00
SALE PRICE 21.00
B. SELBY
Low heeled summer comfort from a famous name. Reg. 39.95
SALE PRICE 21.95
A. HUSH PUPPIES
Made in Italy — cushioned insole for comfortable walking. Reg. 32.95
SALE PRICE 19.95
C. TENDER TOOTSIES
Crepe sole for walking comfort —sling wedge for summer style. Reg. price 16.95
SALE PRICE 8.95
B. KAUFMAN OOMPHIES
"The Espadrille" — light and summery. Reg. price 22.98
SALE PRICE 12.99
B. KAUFMAN SLING
"For your foot" — soft, cushioned fabric insole, fabric uppers and real crepe sole. Reg. price 21.00-25.00
SALE PRICE 12.99
CODE: A - Both Stores; B - Oak Bay Store; C - Cedar Hill Store
OAK BAY VILLAGE SHOES
2238 OAK BAY AVE.
9-5:30 MON. TO SAT.
598-3031
VILLAGE SHOES II
210-1551 CEDAR HILL X RD.
(Behind Shelbourne McDonalds)
477-3722
9:30-5:30 MON. TO SAT.
CHARGEX VISA
OPEN FRIDAY TO 9 P.M.
7-20

BUTTONS 'N' BOWS
Pre-Inventory SALE!
SAVINGS
20%-30%-50%
DON'T MISS THESE SUPER SEWING SAVINGS!
CHARGEX VISA
BUTTONS 'N' BOWS
OPEN 9-5:30 DAILY
2867 FOUL BAY ROAD
(Just below Lansdowne)
592-7924

Bulletin Board

James Bay New Horizons meets at 10 a.m. today at 234 Menzies. Rear-Admiral Michael Martin will speak on the topic *Why a Navy?*

COFFEE HOUSE

Janet Aitken, country, pop, folk and blues guitarist and singer, is featured performer at the Fernwood Community Association coffee house at 8 p.m. today at 1294 Gladstone. No cover charge and other musicians drop by to play as well. Refreshments available.

WIDOWS MEET

Widows' Association meets at 1 p.m. Sunday at 1839B Crescent Road. Take No. 3 bus from Shoppers Drug Mart on Douglas. Bring lunch. For information phone 598-7207.

CHILD ART

Display of children's art from the Soviet Union at the Emily Carr Arts Centre, 207 Government. Hours are 10 a.m. to 4 p.m. Monday through Friday. Exhibition runs to July 27.

GRAD REUNION

Esquimalt senior secondary school graduating class of 1969 reunion is planned for Sept. 14, 15 and 16. If you haven't been contacted by Aug. 1., get in touch with R. Cleghorn, 4291 Eastridge Road, phone 479-0989.

PROGRAM

Oak Bay United Church, 1369 Mitchell, invites all young people from kindergarten age through grade 12 to join in the exciting Summer '79 Vacation program. Theme this year is *Take a New Look*. Program starts July 30 and runs for five days; fun, music, sports and growing together. For information phone 598-5021.

LET US PRINT YOUR BROCHURES
FOTOPRINT
747 FORT 382-8218

FRESH FISH & PRAWNS (LOCAL, JUMBO)
AT SUPER LOW PRICES!
Weekend Special—Fri., Sat., Sun. Only
PINKS $1.99 lb.
FISHERMAN'S MARKET
1006 ISLAND HWY. AT FARMER'S MARKET
7-20 478-4522 OPEN 7 DAYS A WEEK

HOT POINT APPLIANCES
WASHER DRYER PAIR $608
DISHWASHER
CONVERTIBLE $489.00
BUILT-IN $449.00
MOFFAT SPECIALS
30" DELUXE RANGE
SALE PRICE $419.00
16 CU. FT. FROST FREE FRIDGE
SALE PRICE $579.00
BUY THE PAIR FOR ONLY $949.00
BUDGET TERMS AVAILABLE
CHARGEX — MASTERCHARGE
FREE DELIVERY
7-20
OPEN DAILY 9-6
THURS. and FRI. NIGHT 'TIL 9 P.M.
SUNDAYS 12 NOON to 5:00 P.M.
Furniture Centre
910 VIEW STREET AT QUADRA 388-7411

No-name steak branded inferior

HAMILTON (CP) — Imported no-name steaks which are being marketed in Loblaws Ltd. stores in Ontario are not the same quality as Canadian beef, says the national co-ordinator of the Beef Information Centre in Toronto.

Carolyn McDonell, a home economist for the consumer information division of the Canadian Cattlemen's Association, said in an interview that the steaks do not have the same fat marbelling — necessary for tenderness and flavor — and differ in that tenderizer is sprayed on the meat, giving it a dark appearance.

Miss McDonell said she hopes consumers realize that the price of $1.29 for the no-name steaks is not for a pound but for a five-ounce frozen steak (rib-eye, Porterhouse or strip loin), which works out to $4.15 a pound.

She said the consumer can buy sirloin, Porterhouse and T-bone steaks at $3.38 a pound.

The no-name rib-eye steaks are $1 less a pound than Canadian rib-eye steaks but the quality is not the same, she said.

Miss McDonell said that the no-name steaks should not affect Canadian beef sales because Loblaws would be able to bring in only so much of the oceanic beef because of import regulations. Oceanic beef is processed in New Zealand and Australia.

But she said the no-name beef offers the consumer "an interesting alternative" at the retail counter.

Miss McDonell said people will be eating less beef this year than last because of the decrease in the beef supply.

Two years ago, Canadians ate 110 pounds of beef per capita and this year will eat only 95 pounds, she said.

"People are buying less beef and eating smaller portions," she said, adding that eating habits are going to change.

She said people will serve steak more often as kebabs or in stir-fry recipes.

"We don't need the eight-ounce steaks on the barbecue for each person that we've traditionally had," she said. "We shouldn't go to fast-fry steaks because they dry out and get tough."

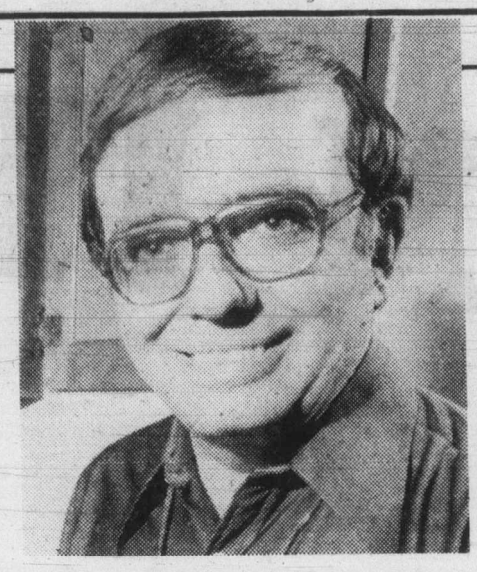

McClelland
. . .survey shows more families with incomes over $20,000 tried generic products

Wealthy buyers snap up bargains

TORONTO (CP) — The richer you are, the more you tend to snap up bargains like generic products at the grocery store, a survey shows.

Seven out 10 families with incomes of more than $20,000 a year have tried at least one generic — or no-name — product, says the Toronto food-analysis company that conducted the survey.

Robert McClelland, president of OMI Operational Management, Inc., which conducted the survey, said that among families with less than $8,000, only half have tried generic products.

The average generic buyer is probably a woman, under 35 with no children, since 62 per cent of the female shoppers surveyed said they bought no-name products, compared with 50 per cent of the males.

The study included more than 1,500 grocery shoppers from Oshawa, Ont., through Metropolitan Toronto to Niagara Falls, Ont., and examined who buys generics, which products they buy, and which national brands are losing because of the new line.

"Six out of every 10 shoppers are willing to try no-names," McClelland said. "And an astonishingly high percentage are willing to buy them again after trying them."

Manufacturers interviewed thought the products were a passing fad, he said.

Dominion Stores Ltd. with 120 items leads Loblaws Ltd. in sales in spite of that food chain's heavy promotion of its 200 products, McClelland said.

His survey showed that of 900 people who have tried at least one generic, 47 per cent shop regularly at Dominion, with Loblaws trailing at 28 per cent.

But then Dominion has 230 Ontario stores versus Loblaws's 135, he said.

Despite the success of generics, McClelland said the major supermarket chains, all of which now have a line of generics, have made the marketing error of neglecting to tell customers they can get their money back if they don't like the product.

He said shoppers are nervous about paying more than $2 for a no-name because they don't know about the refund policy.

Pinning on a laugh

TORONTO (CP) — Give Peace a Chance, Vote For PET and similar political messages have disappeared from the buttons of the nation.

Instead, messages like Humpty Dumpty Was Pushed or Your Mother Wears Army Boots are as serious as button wearers are likely to get these days.

After several years of low-key existence, buttons and pins are once again filling boutiques, with political consciousness taking a backseat to inanity.

It started with the return of the rhinestone pin, but it's exploded into a profusion of pins featuring such things as miniature cigarette boxes, stereo cassettes, running shoes, flashlights, mirrors, lipstick cases and knitting needles.

"It's getting so that you can stick anything on the back of a pin and sell it," says Sarah Berger, who has been making and selling buttons since March.

Her own whimsical creations include little palm trees, cowboy boots, gum boxes and strips of music.

The consensus among boutique owners is that any button or pin will sell as long as it's fun.

"There's a sense of humor about buttons that's very inoffensive," says Robin Kay-Rothberg, owner of a boutique in trendy Yorkville.

Small 75-cent buttons with sayings like I Should Have Stayed In Bed or What Keeps Your Ears Apart? are grabbed by the handful at the boutique, but avid pin collectors have shelled out as much as $30 for hand-carved plexiglass pins.

Mariposa
Hillside Mayfair
Shopping Centres
FINAL CLEARANCE
33⅓% to 50%
OFF
ALL SPRING
AND SUMMER MERCHANDISE
CHARGEX
VISA
master charge

WAIT FOR ESP
PRESCRIPTION OPTICAL
7-12

MEET
BRUCE ASHURST
YOUR
homark
RENTALSMAN
• COLOR TV
• MICROWAVES
• STEREO
Bruce, our Rental Department Manager, has an extensive background in Appliances and Banking — for "Right Now Service" drop in or phone Bruce now!
COLOR TV RENTALS FROM $15 A MONTH WITH NO PENALTY CLAUSE
27 BURNSIDE RD. (WEST)
381-5622
7-19

BRUCE ASHURST

THE
Victoria R.E.A.D. Society
(a non-profit association dedicated to providing assessment and instructional services to children and adults with learning disabilities and/or with deficiencies in the basic academic skills)
IS OFFERING A
SUMMER SCHOOL PROGRAM
(individualized instruction in reading, spelling and basic arithmetic).
JULY 31 to AUGUST 24
CALL 388-7225
for further information

Sears
Personal Shopping Only
While Quantities last.
Shop now thru. Sat.
You'll find it at Hillside
Sidewalk Sale
continues. In-Store Clearance of
FURNITURE
Grouping of occasional furniture and bedroom lines; mostly one-of-a-kind: bookcases, desks, chests, night tables, headboards, beds, coffee tables, end tables and much more! Variety of styles, finishes.
Save 20 to 40%
APPLIANCES
Scratch and Dent or Demo appliances. All have full warranty. Extended warranty available. Hurry in! Appliance Dept. 2nd Floor
Save $40 to $100
Don't miss the family fashion apparel clearance on now through Sat. Save 25% to 50%. Hurry in!
Simpsons-Sears Ltd.
3190 Shelbourne Street. Lots of Free Parking . . . No Tickets, No Time Limit.

WHAT'S IN IT FOR ME?

A shorthand way to keep up with the important things in your life! It's tough to balance the demands of your job and your family . . . and still have time for yourself. The newspaper can help. We've got profiles of other working women and how *they* manage. Practical suggestions for child care during the day. How to make the most of your weekends (and precious vacation time). Advice on where to shop after work and sale advertising to help you make the most of your paycheck. Plus the most complete news coverage you'll find *anywhere* on events around the world . . . and in your own home town. For busy women on the job . . . at work, at home, or somewhere in between . . . our newspaper is a resource file of information that will save you time and money. Every day of the week. So make a note: subscribe today!

What's in it for you? The answer appears on every page of this newspaper.

The Daily Colonist.

Logging pressure blamed

B.C. caribou 'pawn in crisis'

Mountain caribou in central and southern B.C. may become extinct because of new logging pressure on sub-alpine habitat, says the Sierra Club.

"Caribou are being threatened as never before by logging in sub-alpine habitat where lichen in forests at altitudes of 4,000 to 6,000 feet provide critical forage in winter," Sierra regional spokesman Bob Nixon said Thursday.

Nixon said in an interview that sub-alpine forests were not considered important to the forest industry until recently.

"Our mountain caribou are a pawn in a timber supply crisis created by mismanagement of B.C. forests," he said.

"SOME FOREST companies in the Interior are now trying to get new sources of timber supply to keep processing mills operating over the next 10 to 20 years."

Nixon said sub-alpine forests might act as a source of supply for some companies during the regeneration of over-cut lower lands.

"The forest companies face a supply crisis for which the provincial government should accept much of the responsibility. Our caribou will be sacrificed because of a crisis created through short-sighted economic planning and old-fashioned greed," he said.

(In February, a provincial government spokesman said it was a distinct possibility that some regions in B.C. would be facing a timber supply crisis. According to a government report, one of the areas facing a potential shortfall was a 7.5 million-acre region in northeastern B.C.)

NIXON SAID caribou populations in B.C. were already declining because of increases in recreational hunting, greater access to caribou habitat and other encroachments by man.

Nixon said the timber supply crisis was the result of the provincial government's abandonment of principles of sustained yield forestry.

Nixon contended that during the 1960s the provincial government agreed to establish new timber processing mills, usually owned by firms outside B.C., alongside existing Interior companies.

"After making political commitments to these outside firms the government went to the Forest Service, which had to obtain new timber supplies at the expense of a sustained supply for the B.C. companies. Now both the old and new mills are short of supply."

THE PRACTICE of forestry in B.C. should "mimic the configuration of natural forest openings and retain connecting forest cover. Caribou survival hinges on a complete reassessment of logging policies and the government should designate special caribou areas, even to sacrificing harvestable timber in key areas," he said.

The Sierra Club has called for a halt to caribou hunting because it says annual calf births are not sufficient to replace hunted caribou.

In December, a Sierra Club policy paper based on information compiled by caribou biologist Dr. A. T. Bergerud said the caribou population in northern B.C. could sustain itself if hunting were stopped.

NDP SEEKS WORLD VIEW ON N-PLAN

The NDP caucus has appealed to Prime Minister Clark to request that the proposed construction of a nuclear power plant at Sedro Wolley in Washington State be referred to the International Joint Commission.

The appeal was made in a telegram sent to Clark by Chris D'Arcy, Rossland-Trail; Robert Skelly, Alberni; Gordon Hanson, Victoria, and Ernie Hall, Surrey.

Three of the MLAs attended public hearings into the Sedro Woolley proposal earlier this week and said they were "shocked to find that neither the provincial nor Canadian governments had bothered to send officials" to the hearings.

"The IJC is without doubt the best tribunal to look into this matter which affects citizens on both sides of the border," the MLAs said. "We are hopeful that the prime minister will recognize the logic and urgency of referring the whole issue to the IJC for public hearing in Canada as well as the United States."

DISTRICT OF NORTH SAANICH
ZONING BYLAW
NOTICE OF PUBLIC HEARING

NOTICE is hereby given that all persons who deem themselves affected by the following proposed Bylaw will be afforded an opportunity to be heard before the Municipal Council on the matters contained therein at a Public Hearing to be held at the Municipal Hall, 1620 Mills Road, North Saanich on Thursday, July 26th, 1979 commencing at 7:30 p.m.

Zoning Bylaw (1976) Amendment Bylaw (1979) No. 2 to designate properties known as Lots 1 to 18, Block 1, Section 13, Range 1 West, Plan 2276, North Saanich District, as a Development Permit Area pursuant to Section 702AA(2a) of the Municipal Act, R.S.B.C. 1960.

These are small lots located between Mills Road, Sangster Road, West Saanich Road and Tsaykum Road.

The proposed Bylaw may be inspected at the Municipal Office on any week day except Saturday, between the hours of 8:30 a.m. and 4:30 p.m.

E. F. Fairs
Municipal Clerk

CANADIAN SPIRIT & COMMISSAR VODKA

now available in 40 oz.

ROCK HITS BOTTOM

PATTI SMITH "WAVE"

APRIL WINE "GREATEST HITS"

BLONDIE "PARALLEL LINES"

LONG JOHN BALDRY "BALDRY'S OUT"

IAN HUNTER "YOU'RE NEVER ALONE"

AL STEWART "TIME PASSAGES"

RECORD 3.79 each

Capitol

TAPE 4.49 each

CAPITOL CAPITOL CAPITOL CAPITOL	RECORD	TAPE
THE BABYS "Head First"	3.79	4.49
THE BEACH BOYS "Endless Summer" (2 LP set)	4.79	4.99
THE BEATLES "White" (2 LP set)	6.99	7.99
THE BEATLES "Sgt. Pepper's Lonely Hearts"	3.79	4.49
KATE BUSH "The Kick Inside"	3.79	4.49
KATE BUSH "Lionheart"	3.79	4.49
GENERATION X "Valley of the Dolls"	4.49	4.99
GQ "Disco Nights"	4.49	4.99
LITTLE RIVER BAND "Sleeper Catcher"	3.79	4.49
EARL KLUGH "Heart String"	4.79	4.99
BARRY MANILOW "Live" (2 LP set)	6.99	7.99
BARRY MANILOW "Greatest Hits" (2 LP set)	7.99	8.99
STEVE MILLER "Fly Like an Eagle"	3.99	4.99
STEVE MILLER "Book of Dreams"	3.99	4.99
STEVE MILLER "Greatest Hits 1974-1978"	4.49	4.99
ANNE MURRAY "Let's Keep it That Way"	3.79	4.49
ANNE MURRAY "New Kind of Feeling"	3.79	4.49
ALAN PARSONS "I Robot"	3.79	4.49
ALAN PARSONS "Pyramid"	3.79	4.49
PINK FLOYD "Dark Side of the Moon"	4.49	4.99
GERRY RAFFERTY "City to City"	3.79	4.49
GERRY RAFFERTY "Night Owl"	4.49	4.99
TOM ROBINSON "TRB Two"	4.49	4.99
KENNY ROGERS "The Gambler"	4.49	4.99
BOB SEGER "Live Bullet" (2 LP set)	4.49	4.99
BOB SEGER "Stranger in Town"	3.79	4.49
LOU REED "The Bells"	4.49	4.99
PATTI SMITH "Easter"	4.49	4.99
AL STEWART "Time Passages"	3.79	4.49
STRANGLERS "Live (X Cert)"	3.79	4.49
TASTE OF HONEY "A Taste of Honey"	4.49	4.99
BOB WELCH "Three Hearts"	4.49	4.99
WINGS "Greatest"	4.79	4.99

COMPLETE CAPITOL CATALOGUE ON SALE

a&b sound

RECORDS 641 YATES

LARGEST SELECTION OF RECORDS AND TAPES IN VICTORIA

TAPE 637 YATES

Wosk's LTD

MID-SUMMER SAVERS

ALL LAWN AND PATIO FURNITURE

25% OFF

PICK UP SOME TODAY AND ADD COMFORT AND BEAUTY TO YOUR BACKYARD

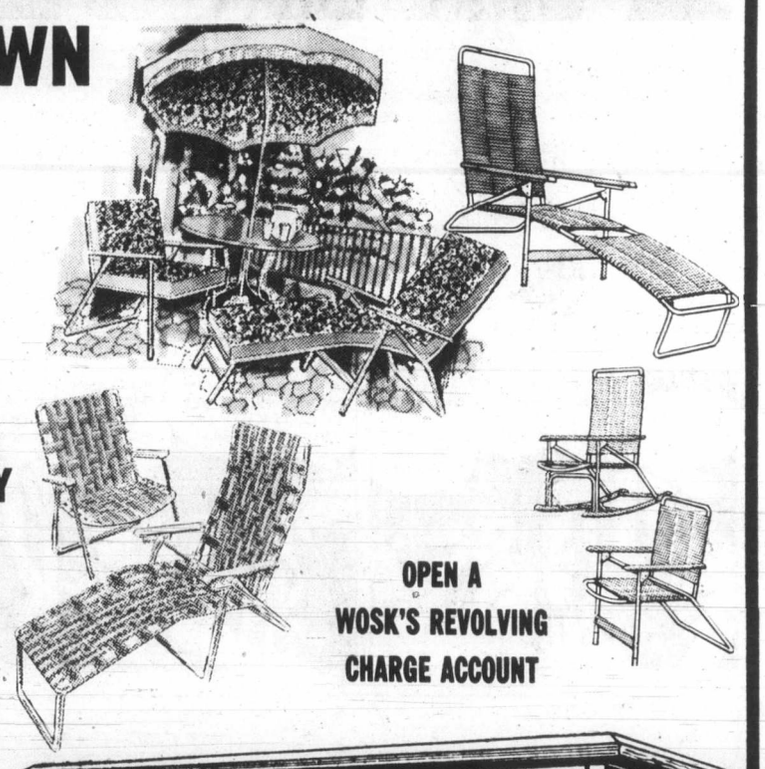

3-SPEED DELUXE OSCILLATING FAN 48.88

OPEN A WOSK'S REVOLVING CHARGE ACCOUNT

Admiral 26" Large Screen Color TV

Color console TV with solid state chassis, color Master one button color tuning, peaking control and illuminated channel dials. Smart, contemporary styling.

Wosk's LTD WAREHOUSE SHOWROOM

1810 STORE ST. VICTORIA

385-8781

7-20

MORGAN

FRED BASSET

JUDGE PARKER

ARCHIE

RIP KIRBY

BLONDIE

MARY WORTH

Hi and Lois

KERRY DRAKE

MOMMA

M. V. Chesnut's Garden Notes

Almost every homeowner must have had the experience, at one time or another, of running across a self-sown seedling in her garden.

Usually, this discovery occurs during a spell of weeding, when the sharp-eyed wielder of the hoe notices a strange little plant springing up among the chickweed and plantain and shepherd's purse.

On closer examination the stranger turns out to be a "volunteer" from seeds shed and scattered the previous year by one of the cultivated plants or shrubs in the garden.

This year we have had the most gorgeous display of stately snapdragons in among our fruit trees in the back end of our garden. These came about as a result of tossing pulled-up, gone-to-seed bedding plants into the fruit garden as a temporary mulch at a time when our two compost bins were full to overflowing.

Also, in one of our flower beds, volunteer gladiolus plants are becoming as troublesome as any weed; these are from the tiny "spawn" or bulblets allowed to scatter while digging up the mature gladiolus bulbs for storage last fall.

I have always been impressed by the exceptionally sturdy development of almost all self-sown seedling. I know that in my own garden, the volunteer snapdragons, forget-me-nots, tomato plants, salvia and calendulas are noticeably stronger and more vigorous than the same plants carefully sown and lovingly tended under protected conditions.

The old natural law of the survival of the fittest may have something to do with this — only the strongest seeds survive the winter exposure while the weaklings perish — but it seems to me that an even more important factor is in the timing of the sowings.

When a plant is permitted to ripen and shed its own seeds, it chooses the ideal time of year to do its sowing. Moreover, the seeds it sows are fresh, yet fully mature and naturally ripened.

Man's method — harvesting the seeds while they are still in their pods or capsules and perhaps not completely matured — and storing them through the winter to sow in the spring, is essentially artificial.

Mind you, while Old Mother Nature sows her seeds as soon as they are ready, she provides many of them with built-in protective devices. Some of the more tender kinds would be killed if they germinated right away for the seedlings would be exposed to harsh winter weather while still in the tender seedling stage. These come equipped with a special timing gadget within the seed — an internal chemical which holds the seeds dormant through the fall and winter.

These particular kinds germinate strongly in the spring after being exposed to frost through the winter, and upon receiving the signal from the warming soil that it is safe to emerge. Such seeds need their winter exposure and they never do so well when harvested in the fall and stored cosily in the seedsman's warehouse all winter. Seedsmen advise a period of refrigeration before sowing for these kinds.

Other plants of a hardier nature will germinate their seeds within a week or so of being self-sown. With these, nature drops the seeds early enough for the new plants to become sturdy and nicely established before the frosts and gales of winter arrive.

Taking a tip from nature, I think it is a good idea to make a few sowings through the late summer and fall, at about the time established plants of the same race are ready to drop their seeds.

A few kinds which do well from naturally timed sowings are columbines, snapdragons, cornflowers, Iceland poppies, sweet alyssum, forget-me-nots and coreopsis. Most of our shrubs seeds and berries do well from a late summer sowing too, although they will not germinate until the following spring.

Take your cue from the seed capsules on the parent plant. When the berries are falling or the seed pods are cracking open, it is a good time to get these seeds into the ground.

Arthur Hoppe

Once upon a time, the people of Wonderfuland fell on evil times. It was as though they were lost in a vast moral wilderness, buffeted by the winds of inflation with the dark clouds of recession looming ahead and only a pitifully few gallons of gasoline available every other day.

Their leader's name was Jimmy. No one paid much attention to Jimmy. In fact, one day he was going to give them a pep talk, but he cancelled it at the last minute. "Why bother?" he said glumly. "No one ever listens to me anyway."

This worried Jimmy. He thought about it. Finally the truth dawned on him. "By golly, what the people need is leadership!" he said, squaring his shoulders. "And, being their leader, it's up to me to find out somehow or other how to get them some."

So, having nowhere better to go, he went up to the top of a mountain. And, having nothing else to do, he invited people up to see him.

First, he invited some governors. "What is the secret of leadership?" he asked the governors.

"The secret of leadership," said the governors thoughtfully, "is to give more power to the states."

Then he invited some businessmen. "The secret of leadership," said the businessmen judiciously, "is to cut corporate taxes."

And some labor leaders. "The secret of leadership," said the labor leaders firmly, "is higher wages and shorter hours."

The economists he invited said it was a healthy economy. For the religious leaders it was faith. The consumers said it was lower prices. And everyone who drove a car, which was just about everyone, contended it was more gasoline.

After a week or so, Jimmy found he was running out of people to ask.

The mailman said he thought it was better arch preservers; the second cook was sure it was an electric potato peeler; the assistant gardener was equally positive it was an earwig bait that actually bated earwigs; and Amy said please go away because her book was right at the exciting part.

Jimmy asked the cat to name a great leader. He asked the dog what kind of times lay ahead. And he asked the turtle what he would do. "Mao," said the cat. "Rough," said the dog. And the turtle said the hell with it and crawled into his shell.

"Don't worry, dear," said Rosalynn. "I'm sure that you'll find the secret of leadership sooner or later. Meanwhile, would you like to watch television or play two-handed canasta while you're looking for it?"

"Gosh, I don't know," said Jimmy, "What do you think?"

"Well," said Rosalynn with a sigh, "that isn't it."

"Eureka!" cried Jimmy. "Why didn't I think of it before? The secret of leadership is to tell people what to do!"

"Oh, Jimmy," said Rosalynn happily. "I knew you'd find it."

So after what seemed like 40 days and 40 nights, Jimmy came down from the mountaintop to lead his people out of the wilderness. He was carrying two stone tablets on which he had jotted down a comprehensive ten point program of things he would tell the people, in no uncertain terms, to do.

"Thou shall turn down thy thermostat to 78 degrees in the summer," he begun, "if thou are a commercial building and not a hospital or some place like that where there might be some hardship, if that's okay?

"Thou shall enjoy a tax cut sometime soon if we do run into a recession and it looks like it might help, but we better wait and see, don't you think?

"Thou shall . . . Aw, doggone it, I go to all that trouble to learn the secret of leadership and still no one's listening."

Sure enough, 90 per cent of the people had fallen asleep and the other 10 per cent were claiming Jimmy was trying to lead them in the wrong direction. "If you ask me . . ." they would say.

Moral: The secret of leadership is that if you have to ask how to get it, you haven't got it.

Sydney Harris

Allegations of hanky-panky at the Fred Astaire dance studios, in Chicago at least, have saddened a number of people who can't understand how that fine old hoofer and character actor could be involved in a dubious enterprise.

As one of Fred's oldest admirers, I was aware that he had not been connected with the business bearing his name for well over a decade. I was also aware, as most people are not, that one does not always have an absolute right to one's own name.

You can assign it away or you can licence it away — and in both cases it may be exceedingly hard to prevent or restrain it from being used in ways you might not approve of.

As a recent example, Col. Sanders is no longer associated with the chicken franchises bearing both his name and his picture; and, indeed, has said some quite unpleasant things about the venture since his departure. Yet he apparently divested himself legally of his right to the "mark" — that is, his name and picture — which now belongs to the company for X years or perhaps forever.

I don't happen to know what legal arrangement Astaire made with the dance studios, but I suspect that unless and until they are actually convicted of fraud, he can do little to win back use of his good name.

An interesting article in a recent issue of the Chicago *Bar Record* observes, "Through the years laymen and lawyers alike have suffered the consequences of a common misconception that one has an absolute right to use one's own name as a trade name, trademark or service mark."

But more than 60 years ago, the U.S. Supreme Court made it plain that this is not the case. You can lease or sell your name, as Col. Sanders did, and it may be difficult or impossible to get it back. Moreover, you cannot use your own name (without a prominent disclaimer) in a business if it is already being used by a reputable and widely-known concern.

A man named Waterman tried to do it with pens, and failed. So did a man named Dobbs, with hats. A famous restaurateur who sold his restaurant was enjoined from opening another using his own name, even though it was 40 miles away from the original site. A man named Ed Sullivan was prevented from opening a radio and TV shop because the judge ruled he was trading on the fame of the other Ed Sullivan.

Bing Crosby's family is still touting orange juice in his name, even though he is dead; in this case. Crosby is said to have had a considerable piece of the company. But, dead or alive, your name is not wholly your own as much as you think it is, and a rose by any other name would most likely not command the premium price it does.

James Bacon's Hollywood

HOLLYWOOD — Finally heard from one of the 1,200 Neilsen families who function as gods in television, toppling empires, networks and careers of stars.

Marion Wayne of North Hollywood writes that Neilsen only pays the families 25 cents for keeping the diary of their favorite programs and mailing it back to headquarters.

"I ought to know," Marion writes, "I got the quarter to prove it."

Spoony Singh at the Hollywood Wax Museum heard from **Elizabeth Taylor**, who says she doesn't want her new wax dummy to be from *Butterfield 8*, for which she won an Oscar, nor from any picture in which any other former husbands appeared.

Spoony asked her what pictures she wanted to be remembered from him. She told him either *A Place in the Sun* or *Raintree County* in which her co-star was **Montgomery Clift**.

"He was my friend," Spoony quoted Miss Taylor, which gives you an idea where **Richard Burton** and **Eddie Fisher** stand.

Elizabeth's dummy from *Cleopatra* was recently destroyed in a $300,000 fire at the museum.

And, in case you have been really out of it, Elizabeth is currently a senate wife. Her husband is freshman Sen. **John Warner** of Virginia.

★ ★ ★ ★

For years, **Jackie Gleason** was unconvinced that anyone could imitate him.

He even complained about it one day to **Rich Little**.

"No one can do me, pal. No way."

That's all Rich needed. He did **Ralph Kramden**, the bus driver from *The Honeymooners*, on the spot. Everybody in the room applauded. Gleason was flabbergasted.

"I don't believe it, pal."

Rich understands Gleason's amazement.

"I thought no one could do me, either. Then I saw **Fred Travelena** do me to a T. I was convinced."

Bet no one can do **Bob Hope**.

Provincial Court

A 27-year-old mother of two Thursday was given 10 weekends in jail for a Feb. 8 beer parlor attack on a male companion.

Wanda Lynn Ward, of 868 Attree, pleaded guilty earlier before Judge Fred Green but was remanded until Thursday for pre-sentence reports.

She was charged with assault causing bodily harm in connection with an attack at the Goldstream, 2903 Sooke Lake Road.

Crown counsel Wayne Smith told the court the incident occurred shortly before 10:30 p.m. when Mrs. Ward and Gary Wakeham became involved in an argument. After they were refused further service, Smith said, the woman grabbed an empty beer glass, broke it, and pushed it in Wakeham's face. A bartender tried to intervene but stepped back in fear of his own safety. Smith said the woman continued to attack her victim several times before leaving the premises.

About a half hour later, Mrs. Ward went to the Colwood RCMP station to turn herself in. She was intoxicated and crying at the time, Smith stated.

Wakeham required a total of 14 stitches to his head and nose as a result of the attack, court was informed.

Defence lawyer Brian MacKenzie said it was an isolated incident and that the relationship between the woman and her victim had been stormy before the incident. The pair had apparently since been reconciled, MacKenzie added, and he noted that Wakeham was in the courtroom Thursday.

Calling it a gross and shocking act, Green told Mrs. Ward that "without the background information I have before me, I would not hestitate to impose a fairly lengthy period of incarceration."

He sentenced her to 20 days in jail but said she could serve it intermittently at a special unit at Wilkinson Road jail.

AN 18-YEAR-OLD who told Judge Blake Allan he was entering McMaster University this fall to major in physical education was given a conditional discharge and six months' probation.

John Barry Crow, of 3347 Richmond, pleaded guilty to "setting fire to material likely to cause fire" in connection with a grass fire near Camosun College on June 25.

Crown counsel Ken Salt said Crow was walking a dog about 9:20 p.m. when he set fire to grass. A witness put out the fire and called police. When questioned, Crow told officers he found a disposable lighter in a nearby park and lit the grass.

After finding out the youth was intending to return to Ontario on Aug. 5 and enrolling at university, Allan suggested a conditional discharge because the charge would show up in his criminal record as the more-serious charge of arson.

ALLAN HANDED out jail terms totalling 15 days to a 24-year-old who pleaded guilty to obtaining food by fraud and possession of hashish.

Court was told Pierre Bisaillon, of 135 Burnside, went to Paul's Restaurant, 1900 Douglas, at about 1 a.m. Thursday and ordered steak and prawns. He left without paying the $7.25 bill and was followed out by the cashier. Salt said Bisaillon continued his refusal to pay after police arrived and only had $4.22 in his possession.

In connection with the drug charge, Bisaillon was arrested July 6 in connection with a broken window at the Sportsman Motor Inn and was taken to the Victoria police station. While being searched, Bisaillon handed over a silver foil which he said contained hashish.

Allan imposed a nine-day sentence on the fraud charge and a further six days on the drug charge. He also placed Bisaillon on six months' probation and ordered him to make restitution to the restaurant.

A LETHBRIDGE YOUTH who was found sleeping under a work table at a downtown bakery/restaurant was given a suspended sentence and 12 months' probation.

Terrence Sylvester Ostrom, 18, pleaded guilty to mischief causing wilful damage to a window at Pilgrim's Bakery and Natural Food Restaurant, 560 Johnson.

Salt said a worker arriving at the shop at 6 a.m. Thursday discovered a side door ajar and a window in the door smashed. The worker then found Ostrom inside and asleep under a table. Ostrom told police he was intoxicated and went inside to keep warm.

The youth's father told the court his son had a severe drinking problem and sometimes blacked out. They had taken a vacation together in the hopes of spending more time with each other and improving their relationship, the father told Allan.

The judge also ordered Ostrom to abstain from possession or consumption of alcohol and prohibited him from entering any licensed premises during the probationary period. He also ordered Ostrom to take any alcoholic counselling as directed by his probation officer.

FINED FOR drinking-driving convictions were: Stephen Allan Birch, 32, of 6925 Hagen Road, $500; Jerzy Sobaszek, 21, of 1157 McClure, $450; and Donald Ross Williams, 19, of 4536 Eva Avenue, $300.

Previous breakins date from 1974

Repeater given 3 years

Gary Alan Smith, 21, of #7-614 Esquimalt Road, was sentenced Thursday in Victoria County Court to three years in prison on each of four charges of breaking, entering and theft.

Judge D.G. Melvin said the sentences are to be served concurrently.

Smith pleaded guilty to all four charges.

The first incident occurred Aug. 3, 1978 when a total of $39.96 was taken from the cash register at Cedar Hill Groceries, 1400 Hillside. The other incidents occurred this year at three Saanich residences where a total of about $500 was taken during break-ins May 10, 14 and 15.

The court was told Smith was on two-years' probation for an earlier breaking and entering conviction at the time the May offences were committed.

Aside from that conviction in November, 1977, Smith had been found guilty of breaking, entering and theft in 1974, 1975 and again in January, 1978.

Melvin said previous suspended sentences, periods of probation or indefinite or indeterminate terms had proven fruitless in Smith's case and a longer term in prison was needed as a deterrent and in the interests of public protection.

Earlier in the day, Melvin gave David Wayne Cudmore, 21, of 104-1310 Hillside, a suspended sentence on two counts of breaking and entering and theft in July, 1978.

Cudmore, who pleaded guilty to the charges in court June 6, was placed on probation for 18 months.

The two offences occurred on July 18 and 19, 1978 at Tyee Service, a division of Ocean Express, 100 Esquimalt Street.

Two at prison held hostage

MONTREAL (CP) — Two prisoners in the maximum security wing of Laval Institute took two instructors hostage in a prison workshop. Jean Yves Blais, assistant director of the prison, said the convicts were believed to be armed with scissors used in the tailor shop where uniforms are Blais said no threats had been made on the lives of hostages Andre Gagnon and J. Simard, who confirmed over the phone to prison oficials that they were unharmed.

Prices Effective 'til Wednesday, August 1, or While Quantities Last

Woolco DAYS

Woolco MAGASINS À RAYONS DEPARTMENT STORES
6 1234 5678 901
CLAIRE ROY

for your shopping convenience

Early Bird Specials

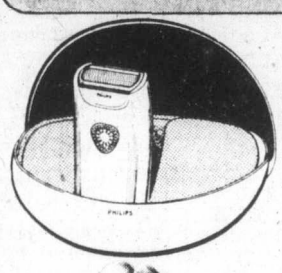

'Ladybug' Ladies' Shaver
Light and easy to handle. made by 'Philips.' each:
24.99

Assortment of Handy 'Glad' Freezer Bags
For one low price, you'll get 1 pkg. small, 2 pkgs. medium and 1 pkg. large bags. Total of 4 packages. set:
2.29

6 Litre Box of 'Sunlight' Detergent
Hurry in to Woolco for this economy size! Stock up! ea.:
2.56

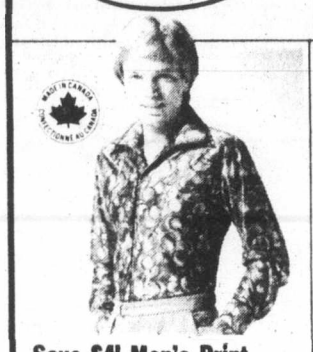

Save $4! Men's Print Knit Sport Shirts
Acetate/Polyester knit with button front; 1-button cuff; long sleeves. Blues, Browns, Greens and more! S-M-L-XL.
Reg. Woolco Price: ea. $16
Woolco Sale Price, each:
$12

Save 15%! Misses' and Ladies' Flat Casuals
Cotton Canvas uppers; White Cotton lining; strap adjusts. Plastic sole. Even sizes: Misses: 13-3; Ladies: 5-9.
Reg. Woolco Price: pr. 5.96
Woolco Sale Price, pair:
$5

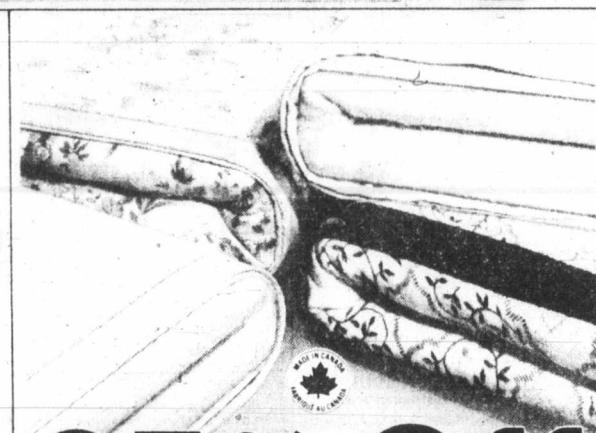

25% Off

'Stylehouse' . . . A Woolco Exclusive
100% Polyester blanket with 1¼ Nylon binding. Solid colour. 72"x84" (180x210 cm). Fits twin or double size bed.
Reg. Woolco Price: ea. 8.99
Woolco Sale Price, each:
6.47

Washable Super Thermal Blanket
Thermal weave of 60% 'Orlon' Acrylic/40% Nylon; 2" Nylon binding. Champagne, Blue, Gold. Fits twin or double size bed.
Reg. Woolco Price: ea. 10.99
Woolco Sale Price, each:
7.47

Save 15%! Infants' Crawler or T-Shirt
Cotton/Polyester crawler. Acrylic T-Shirt with Cotton cuffs, neck. Blue, Midnight Blue or Red. 12-18-24 mo.
Reg. Woolco Price: ea. 5.93
Woolco Sale Price, ea.:
YOUR CHOICE
$5

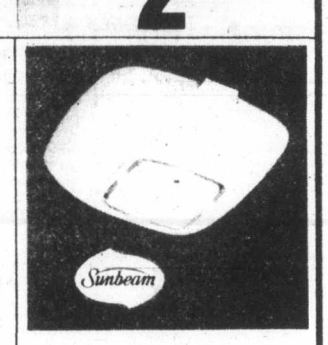

Battery-Operated Smoke Alarm
Provides vital early warning of fire. Dual ionization chambers. Test button and low battery signal. Battery incl.
'Sunbeam' Smoke Sensor
each:
17.77

Save 23%! Ladies' Hostess Gown
Acetate/Polyester. Elastic scoop neck; puffed sleeves and waist. 6" frill. Red, Blue, Green, Brown prints. S-M-L.
Reg. Woolco Price: ea. 7.87
Woolco Sale Price, each:
$6

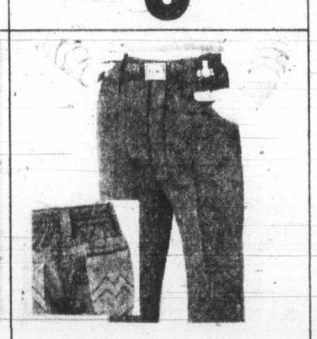

Boys' and Girls' Cotton Denim Jeans
100% Cotton. ½ boxer waist; zip fly; 5 pockets; Gold colour stitching. Navy. 4-6-6x.
pair:
$3

Cheery Floral Print Blankets
100% Polyester, 2" Satin binding. Choose 'Pageantry' (Blue or Gold), or 'Lace Garden' (Brown or Blue. Fits twin or double size bed.
Reg. Woolco Price: ea. 17.47
Woolco Sale Price, each:
12.35

Basket Weave-Style 'Reflection' Blanket
90% Acrylic/10% Nylon weave; 6" Nylon binding. Fully washable. In Champagne, Blue, or Gold. Fits twin or double size bed.
Reg. Woolco Price: ea. 18.97
Woolco Sale Price, each:
13.47

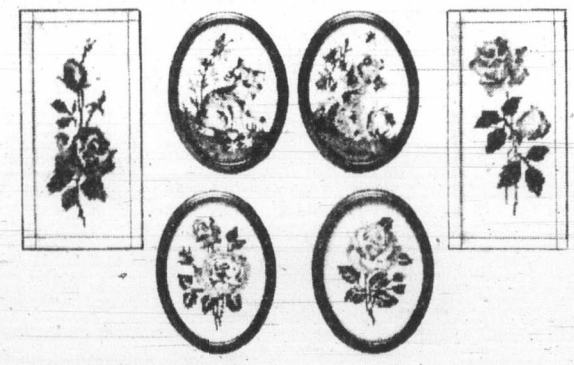

Save! Needlework Picture Kits
Choose from 5"x7" oval kits with easy-to-assemble frame or 6"x12" rectangular kits without frame.
Regular Woolco Prices: kit 5.95-6.49
Woolco Sale Price: kit
YOUR CHOICE,
3.69

Pick & Mix Candy
Pick and mix your own candy selection from our bulk candy buy.
Friday and Saturday ONLY! Lb.
1.19

Bridge Mix
A popular and delicious candy treat.
Friday and Saturday ONLY! lb.
1.49

Roast Beef
Pre-cooked and medium sliced just for you.
Friday and Saturday ONLY! Lb.
2.99

Men's and Ladies' Timex Watches
Limited selection of men's and ladies' styles sale priced. While they last ONLY!
25% Off
Reg. Woolco Prices

Starting Now — Shop & Save! Watch For Our 12-Page Section in Tuesday's Times — Wednesday's Colonist

386-2121
Monday through Friday 8 a.m. to 6 p.m.
Saturday 8 a.m. to 5:30 p.m.

CLASSIFIED ADVERTISING

Vancouver Island's Largest Shopping Centre in Print

386-2121
Monday through Friday 8 a.m. to 6 p.m.
Saturday 8 a.m. to 5:30 p.m.

CLASSIFIED ADVERTISING RATES

All rates quoted are for insertion in both the Daily Colonist and Victoria Times.

SPECIAL PRIVATE PARTY WORD RATES
10 word minimum
1 or 2 days
14c per word per day
3 to 5 consecutive days
11.50c per word per day
6 consecutive days or more
9.50c per word per day

Real estate, mobile home, rental, clubs, organizations and business advertising does not qualify for these rates.

GENERAL WORD RATES
10 word minimum
1 or 2 days
18c per word per day
3 to 5 consecutive days
14.50c per word per day
6 or more consecutive days
12.50c per word per day

SEMI-DISPLAY LOCAL RATES
Any advertisement which varies from 6 pt. regular classified style shall be considered semi-display.
14 agate lines per column inch.
1 or 2 days
65c per agate line per day
3 to 5 consecutive days
58.50c per agate line per day
6 or more consecutive days
52c per agate line per day

NATIONAL AND OUT OF PROVINCE RATE
Regular Classified 19c per word.
Semi-Display 75c per agate line.
14 agate lines per column inch.

BIRTH NOTICES
Up to 30 words $3.75
Each additional word 14c

DEATH NOTICES, MEMORIAL NOTICES AND CARDS OF THANKS
56c per count line per day
3 consecutive days
48.50c per count line per day

PRIVATE BOX NUMBERS
$3.25 except Help Wanted Advertisement, $5.00 which includes a Position Filled Advertisement.

Contract rates for local businesses available on request.

DUNCAN OFFICE

Advertising, Circulation, Editorial and General Information,
746-6181.
109 Ingram St. V9L 1N8

TERMS OF PUBLICATION

F.P. Publications (Western) Limited shall not be liable for non-insertion of any advertisement beyond the amount paid for such advertisement.

In the event of error occuring the liability of F.P. Publications (Western) Limited shall not exceed the charge for the space actually occupied by the item in question.

All claims of error in publication shall be made within 12 hours thereafter and if not made shall not be considered. No claim will be allowed for more than one incorrect insertion not for errors not affecting the value of advertisement.

All estimates of cost are approximate. Advertisers will be charged with space actually used.

All advertising copy will be subject to the approval of the Victoria Press, who reserve the right in its sole discretion to classify, reject or insert copy furnished.

All advertisements must comply with the British Columbia Human Rights Act. This act states no advertisement may state or imply a preference, limitation or specification on the basis of an applicant's race, religion, colour, marital status, ancestry, place of origin, age; or sex (unless the matter relates to the maintenance of public decency AND prior approval has been obtained through the Human Rights Branch).

While every endeavor will be made to forward replies to box numbers to the advertiser as soon as possible, we accept no liability in respect of loss or damage alleged to arise through either failure or delay in forwarding such replies, however caused, whether by negligence or otherwise.

NOTICE OF COPYRIGHT

Full complete and sole copyright in any advertisement produced by F.P. Publications (Western) Limited is vested in and belongs to F.P. Publications (Western) Limited, provided, however, that copyright IN THAT PART and THAT PART ONLY of any such advertisement consisting of illustrations, borders, signatures or similar components which is, or are, supplied to Victoria press by the advertiser in the form of reproduction proofs, veloxs, engravings, etc., and incorporated in said advertisement shall remain in and belong to the advertiser.

CIRCULATION INFORMATION

The Daily Colonist 383-4111
Victoria Times 382-3131

Wherever carrier service is maintained, $4.50 per month.

By mail — Vancouver Island and Gulf Islands, $7.00 per month, $20.00 per 3 months, $40.00 per 6 months, $80.00 per year. Rest of Canada, $8.00 per month, $22.50 per 3 months, $45.00 per 6 months, $90.00 per year.

Outside Canada, $20.00 per month, $240 per year.

BY MAIL
Saturday Times Only
Sunday Colonist Only
Canada 60 cents per copy, $30.00 per year.
Outside Canada, $1.10 per copy, $55.00 per year.

ISLAND REPRESENTATIVES
Duncan, Chemainus—
Mr. HILTON HOLT 746-6181
Nanaimo 753-2766
Lake Cowichan 749-6206

CLASSIFICATION INDEX

VITAL STATISTICS
1 Births
8 Cards of Thanks
308 Cards of Thanks
305 Deaths and Funerals
312 Florists
310 Funeral Directors
309 In Memoriams
313 Miscellaneous
311 Monuments

NOTICES
14 Announcements
16 Catering, Banquets and Reception Rooms
15 Coming Events and Meetings
20 Lost and Found
18 Places to Visit
17 Restaurants

EMPLOYMENT
28 Employment Service
21 Help Wanted — General
22 Office Help
26 Part Time — Temporary Help
24 Sales Persons and Agents
30 Situations Wanted
23 Skilled Trades
25 Teachers

BUSINESS SERVICES
36 Services Directory

PERSONAL SERVICES
33 Bands, Musicians and Orchestras
40 Business Personals
43 Dancing
42 Education
41 Legal Services
71 Music Teachers
39 Personals
34 Pre-Recorded Music
32 Trade Schools
38 Travel

MERCHANDISING
83 Aircraft
117 Antiques and Arts
78 Bicycles
80 Boats and Marine
65 Building Supplies
93 Cameras, Supplies and Photo Finishing
127 Chicks, Poultry, hatching Eggs, Supplies
101 Children's Miscellaneous
116 Coins and Stamps
135 Farm Implements
60 Fuel
97 Furniture
105 Garage Sales
120 Garden Supplies
99 Groceries, Meats and Produce
130 Heavy Equipment and Machinery
128 Livestock, Supplies and Events
100 Miscellaneous for Sale
103 Miscellaneous Wanted
109 Miscellaneous to Rent
77 Motorcycles
70 Musical Instruments
125 Pets and Supplies
96 Ranges, Stoves and Furnaces
92 Sporting Goods
81 Sailboats
115 Swaps
63 Timber
98 TV, Stereo, Radio Sales and Service
112 Wanted to Rent, Miscellaneous

AUTOMOTIVE
155 Automobile Financing and Insurance
164 Auto Body and Painting
168 Campers, Trailers and Motor Homes
166 Cars and Trucks Wanted
150 Cars for Sale
148 Lease Vehicles
149 New Car Directory
160 Parts, Accessories and Service
151 Sports, Import Cars
158 Tires
154 Trucks, Buses and Vans
156 U-Drive and Auto Washing

ACCOMMODATION
185 Convalescent and Rest Homes
175 Hotels
178 Summer Homes, Cottages and Resorts
181 Tourist Accommodation

RENTAL
201 Apartments to Rent, Furnished
200 Apartments to Rent, Unfurnished
203 Apartments Wanted
206 Duplexes to Rent
207 Duplexes Wanted to Rent
202 Furniture to Rent
215 Halls, Warehouses, Stores and Offices to Rent
197 Housekeeping Rooms to Rent
199 Housekeeping Rooms Wanted
211 Houses to Rent, Furnished
210 Houses to Rent, Unfurnished
212 Houses Wanted to Rent
190 Room and Board
191 Room and Board Wanted
193 Rooms to Rent
194 Rooms Wanted
204 Shared Accommodations

FINANCIAL
155 Automobile Financing and Insurance
233 Mortgage Loans and Insurance
234 Mortgages for Sale
230 Personal Loans and Insurance
235 Wanted to Borrow

REAL ESTATE
280 Acreage for Sale and Wanted
240 Business Opportunities
241 Business Opportunities Wanted
247 Commercial or Industrial Properties
258 Condominiums
253 Country Homes and Properties
270 Exchange Real Estate
290 Farms for Sale and Wanted
263 Garages for Sale, Rent, Wanted
293 Gulf Island Properties
250 Houses for Sale
265 Houses Wanted to Buy
295 Listings Cancelled
268 Listings Wanted
271 Lots for Sale
294 Mainland and Out-of-Province Properties
169 Mobile Homes and Parks
273 Property for Sale
274 Property Wanted
244 Revenue Property
245 Revenue Properties Wanted
259 Townhouses
285 Up-Island Properties
256 Waterfront Properties

15 COMING EVENTS AND MEETINGS

DON'T FORGET
PUBLIC AUCTION
SAT. JULY 21, 1 P.M.
See Class 100 (Miscellaneous)
HAPPY VALLEY AUCTION CENTRE
3504 HAPPY VALLEY RD.
478-6293

SAANICH LIONS BINGO
FRI. NIGHT O.A.P. HALL
Early Birds 6:45 p.m.
5 Cards for $1
—5 Extra Games 25¢ per Card— or 5 for $1
Proceeds to Lions Charity

ATHLETICS BINGO
EVERY WEDNESDAY
Victoria Curling Club
Early Birds 6:45 p.m.

COME TO THE VICTORIA SINgles Happening Dance July 28th, at the Leonardo Da Vinci Centre, 195 Bay St. Designed for ages 25-55. Music by Pan Musican. Admission $4 each by ticket office, phone 474-2618, 388-9465, 384-5789 for information.

TODAYS SINGLE WORLD, non-profit club for single, divorced, separated and widowed adults. Regular Dance, Fri, July 20th, Tally-Ho Banquet Lounge, all singles welcome. Tickets at the door or phone, 383-9626.

THE V.G.B.C.S. GIANT 11TH Annual Antique Collectables Sale and Show July 28th, 10 am to 5 pm and July 29th 10 am to 4 pm. Juan De Fuca Rec. Centre, 1767 Island Highway. Free admission, Free Parking.

MINUS ONE CLUB DANCE FOR Widowed-Divorced-Separated, Elks Hall, 732 Cormorant, 9:30 pm. July 20. Music by Modernaires. 598-8314, 386-7098.

NOT PLASTICWARE, PLANT or fashion party but the ultimate party coming soon.

16 CATERING, BANQUETS and RECEPTION RMS

GARCIA'S
Mexican and International Cuisine
104-1551 CEDAR HILL X RD.
(in the Cedar Hill Mall)
Planning an Office Party Banquet or Special Function?
Call us at 477-7744
Banquet Facilities
For up to 100
ample covered parking

GEORGE'S BAVARIAN BANQUET FACILITIES
1021 Pandora 383-7121
INTERNATIONAL CUISINE
3 DINING ROOMS AVAILABLE
SMALL OR LARGE PARTIES
Up to 150 Seating Capacity
ENTERTAINMENT AVAILABLE ON REQUEST

CHIMO BEVERAGE
Catering for business parties, weddings, social events. Service includes bartenders, beverage pick-up and delivery, ice, glasses, and mix. For reservation phone 383-5344 or 386-6961

BLACK PRINCE CATERING (1976) Ltd.
655 Douglas St. 388-4488. For all your catering needs in our roof top Queens Reception Room or on your premises.

20 LOST and FOUND

LOST MISSING FROM NEAR Tofino, BC. Our family dog "COSMOS". Black with white under chin, part Newfoundland. Reward given to information leading to safe return home. Phone 725-3309 or 725-3293.

LOST IN VICINITY OF WEIRS Beach, Sandgate Road, one Pentax spotmatic camera, Saturday afternoon. Reward. 658-8446.

LOST "CINDY", SMALL GRAY and white long haired female cat, Stadacona Park area. Reward. 595-8570, 382-1956.

LOST: DEAF MALE BLACK and white border collie, Deville Road area, Tuesday July 10. Anyone having any information, call 478-5707.

LOST SINCE JULY 5TH, MALE Sealpoint Siamese Cat, dark colour, Brentwood Bay area. 652-4057.

LOST: ON 14TH, GORGE HOSPItal area. Grey and yellow cockatiel. Very friendly. Reward. 382-2367

LOST COCKATIEL, YELLOW in colour with red cheeks, last seen on Dallas Road area, very concerned, 382-2367

LOST FRIDAY THE 13TH, LAgoon subdivision area. Female black and white Tabby, white paws and chest. 474-1872.

LOST: PAIR OF GLASSES, McDonald Park area, reward. Phone Larry, 385-4724 or 387-3228.

LOST: SEALPOINT SIAMESE, 2 years old, vicinity of Cook-May and Leonard, Tues night, answers to "Jaws". 383-5048.

LOST FEMALE BLACK AND white Collie, Thetis Lake area, collar and tag with name "Princesse". 385-9153, 479-4992.

WHOEVER FOUND MY BIEGE purse near Marigold and Carey, please contact me, Nora, 479-8467.

LOST: UNUSUAL GREY ON white Persian cat, July 15. Deep Cove School area. Reward. 656-5024

LOST: BEAVER LAKE BEACH, Ladies Seiko gold colour wristwatch, sentimental value. 658-5942.

LOST: ON WEST SAANICH RD small neutered Siamese cat, cherished pet. 474-2809.

LOST 3½ MONTH OLD, FEmale, Irish Setter pup with white spot on chest, "Simt". Reward. 479-4756

LOST BANDED YELLOW BUDgie, Northridge area. Reward. 479-5720.

LOST DOWNTOWN BLACK case containing music. Reward. 478-5901.

LOST: YELLOWISH WHITE, female budgie, in Langford area. 478-1320

LOST: YEAR-OLD MALE Welsh Corgi, Sidney area. 656-4664.

LOST: MALE RED SETTER cross puppy, Hampton area. 384-6850.

MISSING SINCE JULY 2ND, blue Norco eliminator, 10 speed, reward, 595-7372.

TUESDAY 17TH, SISTERS with dog ("Tango"), I have your bathing suites, etc. 382-1746.

FOUND-CHAIN WITH MEDALlion, inscription on back. 595-1477.

FOUND: LADY'S WATCH, MCkenzie area near Reservoir, 479-5991.

FOUND MAN'S SILVER DIGItal watch, Willows School. Phone: 592-7710.

LOST: LADIES SILVER CHARM bracelet, sentimental value. Reward. 384-6501.

LOST: 1 SET OF 4 KEYS ON ring, 383-6637.

LOST: MALE SPRINGER spaniel Cl, 382-7907. Gorge area.

21 HELP WANTED GENERAL

ADVERTISEMENTS IN THIS CLASSIFICATION MUST COMPLY WITH THE BRITISH COLUMBIA HUMAN RIGHTS ACT

SHELBOURNE
KINGS
RICHMOND
NEWTON GDNS
CARRIERS REQUIRED
for Colonist morning routes. Easy residential territories.
Adults or Teenagers
Profits approx. $100 per month each route.
Call
ROB TURNER
Colonist Circulation Dept
383-4111

COUNSELLOR REQUIRED
The Fort Alcohol and Drug Society, Fort St. James, B.C., requires services of a Counsellor 2 for the Fort St. James area effective October 1st, 1979.
DUTIES: Administer programs designed to help individuals overcome alcohol and drug dependencies; make client assessments; counsel individuals, families and groups; make referrals to related services; maintain case documentation and statistics; maintain liaison with employers and allied services; other related duties.
MINIMUM QUALIFICATIONS: BSW; OR RSW; OR university degree, preferably in the social sciences, plus two years related experience; OR diploma from a two year college program plus five years related experience; OR completion of secondary school or equivalent plus eight years related experience.
STARTING SALARY: $1450 for applicants qualifying as a Counsellor 2. Closing date for applications is July 31st, 1979. Send resume, references, etc., to: Fort Alcohol and Drug Society, Box 217, Fort St. James, BC, V0J 1P0

CASSIDY
CHASE RIVER
AND NANAIMO.
THE DAILY COLONIST has openings for carriers in CASSIDY, CHASE RIVER, and parts of NANAIMO. Route profits vary with the number of customers. Monthly profit with territorial allowance, bonuses and special allowances about $1.50 per customer.
Anyone wishing more information or wishing to apply should call Nanaimo 753-2766 or our Victoria Office collect at 383-4111 local 164, or write THE COLONIST CIRCULATION DEPARTMENT, 2621 Douglas St. Victoria, V8W 2N4

Part Time Position
Teacher/Librarian
Nelson, an established Canadian Publisher requires an enthusiastic person with a teaching or library background to promote our high quality children's books (Bowmar, Garrard, A&C Black). The successful applicant will own a car and be free to spend 2-3 days per week during the school year calling on elementary and high school librarians in the Vancouver/Victoria area. Nelson's will provide training, product samples and a generous compensation plan. Please forward resume to: Eric Forsyth, Thomas Nelson & Sons Ltd, 108-210 East 6th Ave, Vancouver, B.C. V5T 1J8.

CRESCENT
FOUL BAY
CARRIER REQUIRED
for Colonist morning route.
Approximately 50 papers, profits approximately $75 monthly.
Call
ROB TURNER
Colonist Circulation Dept
383-4111

"STUDENTS OVER 18?
STOP JOB HUNTING.
Have a bright summer selling Avon. You'll earn good money, meet interesting people, choose your own hours. For details call 384-7345.
AVON

REQUIRED IMMEDIATELY-
Reliable and mature person for the following duties. Furniture receiving and storage assembly of goods for dispatch, some janitorial duties. Must be able to operate 3 ton truck with 16' van for deliveries and have clean driving record. Should be in good health, handy with tools and able to work with minimum supervision. Salary according to experience. Apply in person to Colwood-Langford Furnitureland, 1610 Island Hwy (Farmers Market) Telephone 478-1921 for appointment

APPLICATIONS ARE INVITED for the position of Accountant/Office Manager at the Kootenay Lake District Hospital, Nelson, B.C.
Preference will be given to applicants with an accounting degree of advanced student status. Knowledge of computer applications essential. Salary commensurate with qualifications and experience. Applications should be submitted to the Administrator, Kootenay Lake District Hospital, Nelson, B.C. V1L 2V1.

HOME ASSISTANCE
Participate in home service programs as a paid homemaker for the elderly, physically handicapped and families in crisis. Applicants must have good references, related experience or proven skills.
Many job opportunities for qualified applicants throughout Greater Victoria, including Sidney. We offer competitive wages, flexible hours and in-service training. For interview phone Medox 388-7388.

RESPONSIBLE LADY TO CARE for house and teenage girl from August 1st to 21st. 721-3002.

21 HELP WANTED GENERAL

ADVERTISEMENTS IN THIS CLASSIFICATION MUST COMPLY WITH THE BRITISH COLUMBIA HUMAN RIGHTS ACT

THE NATURAL LOOK HAIR Design has an opening for an experienced hairdresser. Wages guaranteed. For more information phone 477-8712 or 385-3916 ask for George.

MATURE LADY WANTED AS housekeeper/companion for lady in Duncan, lovely accomodation, room and board plus $350 per month, position available August 1st. 112-748-8670.

OIL BURNER MECHANIC wanted to service domestic oil burners. Must be willing to sacrifice nights and weekends. State age, experience and wages desired to Victoria Press Box 673.

RELIABLE SALES PERSON with integrity wanted for full-time summer employment in a retail store. Apply in person between 10am-12noon to Mr Arndt, 907 Government.

EXPERIENCED CARETAKER 46 suite Adult Block. Duites: rent collection, bldg. maintenance and grounds. Must be bondable. Please reply in your own handwriting. Victoria Press Box 679.

COOK REQUIRED
Small Country Hotel. Steady Employment For Qualified Person. Should Know Costing And Inventory Control. For Interview Ph. 386-7582.

EXPERIENCED BAR PERSON Required For Steady Employment At Small Country Hotel. References Required. Please Phone 537-5571 Or Write P.O. Box 99, Ganges.

WANTED LICENSED DAYcare home/homes in immediate vicinity of Pembroke and Quadra-1 child full time, 1 child after school. Call 385-3401 days, 384-4841 evenings.

FULL-TIME MECHANICAL maintenance person needed. Ideal for retired fisherman. Contact Strathcona Park Lodge, Box 2160, Campbell River or call Campbell River Radio Phone.

HAIRTRENDS REQUIRES A qualified hair stylist. Minimum 3-year's experience. Clientele not necessary. To arrange for interview phone: 383-3245.

MATURE SITTERS NEEDED for new Babysitting Referral Agency. Must be reliable. Send resume and references to Victoria Press Box 594.

EXPERIENCED APARTMENT manager with good references (man and wife operation). 41 suite rental apartment in Duncan area. Victoria Press Box 612.

SITTER REQUIRED FOR 2 AND 4 year old boys, my home, Gordon Head area, commencing September 4th. Afternoons Monday to Friday. 477-5055

WANTED EXPERIENCED medical office assistants for new temporary employment referral agency. Send resume and references to Victoria Press Box 649.

J Q HAIR DESIGN
Wanted, stylist with 3 years experience and clientelle. Good commission. Phone for interview, 595-4711

EXPERIENCED, HANDYMAN, caretaker for 13 suite apartment block. Applicant must be mature, reliabe, and have references. 388-5464, pager 720, after 6

RESPONSIBLE PERSONS needed for waiter and/or waitress position. Apply in person at 721 Johnson Street between 2 pm and 5 pm.

RELIABLE PERSON WITH references required to manage the Donegal Motor Court. Apply in writing to P.O. Box 1324, Victoria, B.C V8W2W3.

WANTED: MATURE HOUSEkeeper for weekends. Must read, speak and understand English well. Middle-aged preferred, will train. 388-5461, after 11.

DO YOU HAVE LEADERSHIP skills and want to earn extra money. Work your own hours. Phone 652-4188. Do telephone interviews.

DOWNTOWN HOTEL REquires night auditor, 40 hours week, wages subject to experience. Please reply to Victoria Press Box 664.

APPLICATIONS ARE NOW being taken for chambermaids for downtown motor inn, 1850 Douglas in person between 9 and 12 am. No Phone Calls.

COOK WANTED AT SUMMER Resort in Gulf Island. Year round position for right party. Salary commensurate with experience. For interview call 539-2233.

EXPERIENCED LUMBER yard salesman required to handle on the road contractor sales. Must be a self starter. Steady job and good pay offered. 478-5509.

WANTED, OCCASSIONAL BAbysitter for 2 boys, ages 3 and 4 years and baby girl 1 month old. Experienced older woman preferred. 382-3786 anytime.

RETIRED COUPLE OR SINGLE person as watchman/caretaker, in exchange for delightful lodging. Waterfront closed resort in Sooke. Victoria Press Box 687.

MATURE SITTERS NEEDED for new Babysitting Referral Agency. Must be reliable. Send resume and references to Victoria Press Box 594.

COMMERCIAL ART STUDENT seeks summer tutoring in paste up by experience professional. Remuneration to be negotiated. Please phone 656-6380.

MATURE COUPLE to caretake 32 suite bldg. in James Bay. No children or pets. Apply Victoria Press Box 667.

PRESTIGE SALES OPPORTUnity, Direct Sales, Quality Karat Gold Jewellery. M & R Gold, 388-4281, 478-4253.

$178 WEEKLY GUARANTEED, working one hour daily at home. Free brochure. Mr Oppenheimer, PO Box 7159, Victoria.

HAIRSTYLISTS WITH EXPERIence for busy salon. Apply Lake Hill Hair fashions, 3960 Quadra. 479-7115 or 479-8583.

WAITER/WAITRESS FOR night shift only. Apply in Person at the Peacock Restaurant after 4:30.

PART-TIME BUSINESS WITH excellent potential. Please call Peter at 595-4024. Evenings 478-2492.

LIVEIN CARETAKER COUple, good gardening a must, only one working. For August 1. Reply to Victoria Press Box 657

EXPERIENCED SILK AND wool presser, full-time work, apply in person, 420 William St. mornings only Mon.-Fri.

ARTISTIC STUDENT, NEAT handwriting to write invitations. Apply own handwriting, Victoria Press Box 619.

AUSTRIAN FAMILY SEEKING University student to teach English and assist in light housekeeping twice weekly. 595-5544.

NIGHT JANITOR
Require responsible, honest night janitor. References desired. Apply Old England Inn, 388-4353.

WANTED HAIRDRESSER with clientelle, high commission, easy atmosphere. 598-4913 from 9-5.

HAIRDRESSER REQUIRED for busy up-to-date salon. Phone for appointment, 479-9332 or 479-8583.

WANTED-BABYSITTER FOR occasional days, evenings. Crystal Pool area. Phone evenings 381-6529.

21 HELP WANTED GENERAL

ADVERTISEMENTS IN THIS CLASSIFICATION MUST COMPLY WITH THE BRITISH COLUMBIA HUMAN RIGHTS ACT

CONSULTANT
MANAGEMENT
TRAINEE
Exceptional opportunity for individuals with enthusiasm and ambition. Rapidly expanding and dynamic company will prepare you for exciting management position. 2-3 years experience in sales/service desirable. Salary plus bonus. Call Ms. Taylor, 384-7177. WEIGHT LOSS CLINIC.

SUPERVISOR FAST FOOD Service for Forbidden Plateau Ski Area on Vancouver Island. Must have experience, be aggressive and capable of handling large volumes of customers. Successful candidate will be responsible for staff supervision, ordering supplies, stock, menu and customer relations. Period required mid—October to late April. Reply giving full particulars including experience and references to Forbidden Plateau Lifts, 2050 Cliffe Avenue, Courtenay, BC V9N 2L3.

SET YOUR OWN HOURS
PART OR FULL TIME
TAX ADVANTAGES
UNLIMITED POTENTIAL
MEN OR WOMEN OF ANY AGE.
HUSBAND AND WIFE OR SINGLES BUSINESS.
FOR MEN WITH JOBS
WOMEN WITH CHILDREN
EXCITING OPPORTUNITY TO BUILD SECURITY
To arrange an appointment for a no obligation introduction call 385-8864.

ASSISTANT MANAGER COUPLE
An opening for energetic couple to help manage a large Adult Oriented Apartment block. Must be fully experienced in all phases of operation. Please apply in writing to Victoria Press Box 562.

EXPERIENCED SILK AND wool presser, capable of doing quality work, modern equipment and congenial working conditions. Please phone 1st 595-8912, Mrs. McNaughton at Jubilee One Hour Martinizing between the hours of 10:30am and 3pm for an appointment. All applications held confidential.

NATIONAL TRUST CO. LTD., Hillside Shopping Center, 3108 Shelbourne St, invites applications for the position of head teller. A minimum of 2 years teller and general banking experience required. Attractive salary and benefits. Apply D.B. Richardson, Manager.

AREA SALES REPRESENTAtives required who have the ability to make $500 or more a week. Experience in personal contact and proven closing record necessary. Future potential unlimited. Apply in person 203-493 Burnside Rd. East, 9 am - 11 am, Monday to Friday.

AGGRESSIVE GROWING COMmercial development company requires mature, responsible individual, knowledgeable in real estate and office administration. Some travel. Remuneration commensurate with experience. Reply in confidence to Victoria Press, Box 680.

MOTEL MANAGER
Experienced year-round resident-manager man and wife team required for 40-unit motel in Victoria, B.C. Living accommodation provided. Please mail complete resume and salary expected to Mr. S. Creighton, 133 Gorge Road East, Victoria, B.C.

EXPERIENCED CARETAKERS
Man and wife team for 27 ste. apart. in Esquimalt. Please MAIL complete resume to CENTURY 21 Western Homes, 1037 Cloverdale Ave.

MALE ORDERLY PART-TIME
Medox Limited requires experienced person to assist physically handicapped in private homes and as escort on recreational outing. For interview phone 388-7388

LIGHT LOCAL DELIVERY. Must own car, know City, have desire for above average income and dress neat. Car expenses. Your hours. Full or part time. Apply 10 am. to 7 pm. Monday thru Saturday, 259 Market Square.

DUTCH LATCH RESTAURANT on the Malahat requires a full-time cook, must be mature person with cooking experience. Also part time waitresses/waiters. Good wages. Langford or Colwood area person preferred. 478-1880.

W AND J WILSON LTD
Requires a tailor. The successful applicant will be fully experienced in fitting and alterations. Only those capable of high quality work need apply to W and J Wilson Ltd. Mr John Josephy, 383-7177

UNIVERSITY FAMILY REquires an experienced mature person as babysitter/housekeeper for 3 girls-2½, 5, 6. In our home. Hours 8 am.-4 pm. Mon.-Fri. Sept.-June. Gordon Head area, 927 bus, salary negotiable, references required. 721-3825.

WANTED IMMEDIATELY 4 self motivated, ambitious people interested in developing a part time business that could double or triple your present income without leaving your present position. Reply P.O. Box 6363, Station C, Victoria, BC, V8P 5M3.

CASHIER RECEPTIONIST
Must be experienced in hotel work, full or part-time. Apply Manager, Executive House, 388-5111.

EXPERIENCED CARETAKER
17 ste. easy care in good location. Please MAIL resume to CENTURY 21 Western Homes Ltd., 1037 Cloverdale Ave.

WANTED:
Medical Record Librarian for 150 bed Hospital, 30 E.C.U. For more information contact — Administrator, West Coast General Hospital, Port Alberni, B.C. 604-723-2135.

HOMEMAKERS
Mature persons with own transportation and good housekeeping skills needed to act as members of the health care team on the Saanich Peninsula. Please call 656-5054.

TEL. RECEPTIONIST (20), NO experience necessary; we train. Must speak clearly and dress neat. Salary plus bonuses. Full and part time. Apply Monday to Saturday 10 am to 7 pm., 259 Market Square.

DINO'S COMING TO VICTORIA. Full restaurant staff needed. Experience preferred but not necessary. No calls please. Applications taken between 2:00-4:00 pm, 4011 Quadra Street, Monday to Friday.

HOUSEKEEPING SUPERVISOR
For large intermediate care facility. Supervisory experience and ability to work with people required. Call 388-6457 Monday to Friday for appointment.

JOURNEYMAN BODYMAN URgently needed for busy shop, hourly or contract basis. All new cars, no ICBC claims. Guaranteed never run out of work, must have own tools. Call Tom: 474-1621 or 478-9686 after 5 pm.

MATURE RELIABLE PERSON to do daycare in my home, some shift work, James Bay. 382-1546.

21 HELP WANTED GENERAL

ADVERTISEMENTS IN THIS CLASSIFICATION MUST COMPLY WITH THE BRITISH COLUMBIA HUMAN RIGHTS ACT

Management
Trainee
Local branch of International Company requires an interviewer to train as Assistant Manager. The Person we seek must be a self starter, have an outgoing personality and be Sales oriented. Starting salary will be $950 per month plus incentive bonuses. Call 382-4434 for appointment.

PROFESSIONALS, BUSINESSmen, Retired. How much money would a second income have to make in order for you to take a serious look at one? Reply P.O. Box 5238.

MANAGERS WANTED WITH proven sales records to operate direct phone sales offices. Must be free to travel. Attractive commission. We train. Send resume to Victoria Press Box 628.

WANTED; SHORT ORDER cook, part time, experience not reuired. Apply in person Johnny's Restaurant, 893 Fort.

NEEDED- BABYSITTER ON A permanent part-time basis for 2-month-old baby. References required. 388-5631.

WANT TO KNOW MORE ABOUT Amway? Reply Box 6211, Victoria.

PERMANENT PART TIME and full time positions available. Car required. Pls call 388-7325.

DAYCARE FOR 7½ MONTH old baby girl, Craigflower area. 382-9062.

MATURE ADULT REQUIRED for steady babysitting of one year old, in Sears area home. 595-1804

AUTO PREP PERSON, ONLY fully experienced, wages negotiable. 386-3588

MATURE INDIVIDUAL EXperienced in dealing with the public. 388-4111

EXPERIENCED WAITRESSES or waiters, call 386-8982, 9 am to 5 pm.

CHEF FOR CHARTER YACHT, Northern B.C. waters, immediately. Phone 206-283-8144.

EXPERIERCED BUILT IN VAcuum installer, on contract. 595-2312.

22 OFFICE HELP

ADVERTISEMENTS IN THIS CLASSIFICATION MUST COMPLY WITH THE BRITISH COLUMBIA HUMAN RIGHTS ACT

"EVERYONE'S IN THE RACE TO GET TO THE JUNE ALLEN AGENCY!"
...WHY...
Because the word has got around that we have some super opportunities for temp assignments.
TAKE A LOOK...
SENIOR LEGALS
SENIOR TYPISTS
DICTA TYPISTS
RECEPTIONISTS
MINI COMPUTER OPERATORS
MEDICAL STENOS
CLERK TYPISTS
OFFICE CLERKS
KEYPUNCH OPERATORS
June Allen Employment Agency, 386-9021, or 386-6754.

RECIPE FOR A TOP JOB
TAKE
A person with a pleasant personality
ADD
Even amounts of reliability and versality
SEASON WITH
Conveyancing Experience
FOLD IN
Pleasant downtown office surroundings
ENJOY
$1,100. per month and a career opportunity with a prestigous law firm
Contact the JUNE ALLEN EMPLOYMENT AGENCY for further details on this and many other opportunities...Call 386-9021.

GIRL FRIDAY
Construction Company requires a Person to perfrom various office duties,. iInvolved in Construction and Real Estate Investments including bookkeeping to trial balance or higher. Applicants must be bright with backgrpund of steady employment and experience in Construction and or Real Estate bookkeeping. We offer steady employment for the Right Applicant. Salary commensurate with experience. Reply in own handwriting enclosing resume and some indication of salary expected. Apply Victoria Press Box 643.

CLERK/TYPIST
Part time vacancy presently exists in our Personnel Department. Hours 8:30 am.-3 pm. (flexible), 2 days per week. Excellent typing and organizational skills a must. Preference given to persons with previous experience in the personnel field. Ability to meet and deal with public essential. Salary scale $5.83-$6.30 per hour + 12.2% HP. Apply to Personnel Office, Gorge Rd. Hospital 63 Gorge Rd East, Victoria.

SECRETARY
Excellent opportunity with a downtown legal firm for a person with above average secretarial skills. The position, in the real estate department, requires good prior work experience in return for full training. Resume to Office Manager, Crease & Co, PO Box 997, Victoria, B.C.

OFFICE HELP
Requires a person with previous banking experience to work in cash office. Accuracy, speed and experience in handling money are essential. Apply at Customer Service Dept., Woolco, 3601 Douglas St., between 2:30 and 3:30 p.m.

EXPANDING DUNCAN LAW firm requires 2 legal secretaries, experienced in conveyancing or general law, bookkeeping an asset. Salary comensurate with experience. Please forward resume to Kuta & Assoc., 206-435 Trunk Rd, Duncan BC. All replies confidential.

PERMANENT PART-TIME clerk required to work 4-5 hours daily (mornings). Accounts receivable- must have keypunch experience on computers to act as backup to terminal operator. Typing 50 wpm. Phone 652-3931, days, ask for Gordon Rowan.

CERTIFIED DENTAL ASSIStant, family preventive practice, start September 4th, 4 day week. Submit resumes to Dr. L. R. Atkinson, 208-2951 Tillicum Rd, Gorge Centre, Victoria, V9A 2A6. Interviews mid July.

CREDIT PERSON
Excellent opportunity in growing company for person with expertise in construction industry and straight forward collection matters. Send detailed resume to: Victoria Press Box 591.

22 OFFICE HELP

ADVERTISEMENTS IN THIS CLASSIFICATION MUST COMPLY WITH THE BRITISH COLUMBIA HUMAN RIGHTS ACT

ACCOUNTANT REQUIRED BY a Victoria building supplies company. Apply in own handwriting giving details of experience, qualifications and salary requirements to Victoria Press Box 663

REQUIRED IMMEDIATELY by full service trust company, Victoria location. Qualified branch accountant. Experience in this field essential. Send resume to Victoria Press Box 689

TEMPORARY SWITCHBOARD 6 Weeks' assignment, experienced Switchboard Operator available immediately. Good hourly rate. Prime Personnel, 385-7012

DENTAL RECEPTIONIST REquired for busy practice. Experience in related field essential, some typing, bookkeeping. Reply to Victoria Press Box 653.

RECEPTIONIST REQUIRED for busy orthodontic practice. Must have typing 50 wpm and be anon smoker. Please reply in writing to Victoria Press Box 655

CERTIFIED DENTAL ASSIStant required by busy orthodontic practice. Non smoker. Please reply in handwriting to Victoria Press Box 655

JUNIOR CLERK-TYPIST receptionist position open in busy life insurance office. Typing 65 wpm. Life insurance experience an asset. Phone 385-1484.

EXPERIENCED DENTAL ASsistant for preventive oriented practice in Sidney. Applicants may reply to #202-9775 Fourth Street, phone 656-5412.

LAW OFFICE REQUIRES SECretary with accurate typing of at least 60 wpm, and some experience. Please bring or send resume to #320-777 Broughton.

FULL TIME MEDICAL ASSIStant required for General Practisioners office, Medical Arts Building. Apply Victoria Press Box 685.

EXPERIENCED CHAIR SIDE assistant for downtown dental office, resume to Victoria Press Box 686.

MOVING TO NEW OFFICE, Hygienist required. Full or part-time, starting August 15th. 595-6233.

CERTIFIED DENTAL ASSIStant required for vacation relief. August 2-17. 595-5225

23 SKILLED TRADES

ADVERTISEMENTS IN THIS CLASSIFICATION MUST COMPLY WITH THE BRITISH COLUMBIA HUMAN RIGHTS ACT

British Columbia
Forest Products Limited
Requires
FORESTRY
CHARGEHAND
An immediate opening is available at our Port Renfrew Logging Division. Applicant must be capable of supervising large crew and be fully experienced in all phases of Forestry work.
—Good wages and a full range of health and pension benefits are available.
—Interested applicants should apply in writing outlining practical and technical forestry background to:
B. B. Berkey,
Industrial Relations Dept.,
B.C.F.P. Ltd.,
Port Renfrew, B.C.,
V0S 1K0

B.C. REGISTERED NURSES
Casual R.N.s All Shifts
Juan de Fuca Hospitals is an extended care complex in Victoria. The Glengarry Unit requires casual R.N.s for all shifts. R.N.s are required to be team leaders in providing a home like environment in which recreation and social activities are considered an important part of Health Care. This is reflected in the hospitals philosophy of valuing human dignity and worth.
Salary and benefits are according to the RNABC Collective Agreement. If you are a Registered Nurse or could become registered within 3 months (extended care experience is desirable).
Please respond in writing to:
Juan de Fuca Hospital Society
567 Goldstream Avenue
Victoria, B.C.
V9B 2W4

AMBITIOUS QUALIFIED MEchanic for Automotive Repair Centre. Must be able to do all automotive repairs: tuneups, brakes, exhausts, etc., including overhauling transmsission which is our speciality. Fully equipped parts department. Medical, dental and sick leave benefits. Send resume in writing to Att. Service Manager, Olender's Auto Repair Centre Ltd., Box 326 Duncan B.C., V9L 3X5 or phone Dennis 748-2597.

HEAVY DUTY TIREMAN, EXperienced with log truck and earth moving tires, heavy duty mechanic, ticketed person, experience with logging equipment. Union rates, and excellent fringe benefits. Apply in person Tuesday-Friday, Pacific Logging Ltd. Sooke Divison. 7369 West Coast Rd. Sooke, B.C.

GENERAL MECHANIC
Fully licensed, Ford Mercury experience preferred, modern shop, ideal working conditions, top wages. Contact Jack Manarey, Service Manager, Suburban Motors Ltd. 3377 Douglas St. 386-7712.

WANTED RN'S FOR ACTIVE 17 bed acute hospital in a central California busy farming community. Salary $13,650 per year, vacations, free health insurance plus night differential and meals while on duty. Bonus of $1000 paid after 1 full year. 478-2153.

W AND J WILSON LTD
Requires a tailor. The successful applicant will be fully experienced in fitting and alterations. Only those capable of high quality work need apply to W and J Wilson Ltd. Mr John Josephy, 383-7177.

WANTED: TOOL AND DYE maker needed full time or part time to assist in new product development. Should have own tools, remuneration negiotable. Call 652-3963 or 479-5344 evenings for interview.

EXPERIENCED SIGN PAINTers wanted. Wage $7.00 an hour and up. Negotiable with experience. Phone 787-7900 collect or write 10320 94th Ave., Fort St. John, B.C., V1J 4X3.

ALL TRADES. ABLE TO ESTImate own work. 385-7755, The Blue Army.

23 SKILLED TRADES

ADVERTISEMENTS IN THIS CLASSIFICATION MUST COMPLY WITH THE BRITISH COLUMBIA HUMAN RIGHTS ACT

SECOND YEAR ELECTRICAL apprentices required to work up island. Experience in Loomex preferred. Victoria Press Box 681.

MACHINIST WITH MINIMUM 5-years jobbing shop experience. Top wages. Permanent employment. 384-8038.

ELECTRICIAN WANTED. Able to estimate own work. 385-7755, The Blue Army.

24 SALES PERSONS AND AGENTS

ADVERTISEMENTS IN THIS CLASSIFICATION MUST COMPLY WITH THE BRITISH COLUMBIA HUMAN RIGHTS ACT

IMMEDIATE OPENINGS FOR LICENSED REALTORS
Our company has a unique and successful method of selling
We believe your success is based on selecting the proper Real Estate Organization and we are that company!
THIS IS WHAT WE HAVE TO OFFER:
1. No prospecting as we supply all customers.
2. Extensive training program of our method of selling with salary while you learn.
3. No listings. We provide all property.
4. Immediate income.
Sound too good to be true?
Vacancies in both Victoria and Vancouver offices.
Call today for confidential interview.
ROBERT J. HALL
OR
NANCY ARMSTRONG
385-7731
Preferred Equities Corporation
766 Hillside Ave. Victoria, B.C.

BLOCK BROS
"THE BESTSELLERS"
REAL ESTATE CAREER
TRAINING PRODUCES SUCCESS
Block Bros. will train you in sound proven methods enabling you to quickly reach our desired level of success. Successful prestigious salespeople just
DON'T HAPPEN, THEY ARE TRAINED
Call today, interviews by appointment only. (Held strictly confidential).
Call "The Best Sellers"
Blanshard: 386-3231 Bob Hahn
Sidney-Colwood
478-5561 Bob Kershaw
Shelbourne: 477-1841 Bernie Wilkinson or Bob Cullum

A. E. LePAGE
WESTERN LTD REALTOR
REAL ESTATE SALES PERSONS
The opening of our new office in mid July offers opportunities for several licensed salestaff. Investigate the advantages that a large national real estate company can offer you. Management support and training for new licensees with a positive progressive attitude. Take the first step to goal achievement by calling:
RAY RAWNSLEY
A. E. LEPAGE WESTERN LTD.
477-7121

S&H TOYOTA CENTER
Requires A
SALESMAN
We are looking for an aggressive self starter who wants to make a career in the automobile business. Only those who seek above average earnings needs apply. No experience necessary.
WE OFFER:
Top Commissions
Demonstrator
Excellent Fringe Benefits
Sales Training
And Management Assistance
Please Contact
Mr. Robert Dobish
Sales Manager
848 Yates St
381-5222

REALTORS and NEW LICENCEES
Castle Properties has an opening for 2 Realtors. We offer semi private offices. Central location, excellent fringe benefits. Health plan. Top commission split up to 90/10. Referral Service, up to date listing tools for easy leads. For personal interview call
FREDDY STARKE
595-1175 or 386-6164

OPPORTUNITY
Four real estate salesmen to join NO PRESSURE company. Excellent benefits. Professional management assistance. Come and talk to us. Discussions confidential. 384-1424.
Smith Dobson Estates Ltd.
1120-635 Humboldt St.
Empress Hotel

SALES POSITION AVAILABLE with leading Chev-Olds dealership situated in an ideal family recreation area. Our small sales staff and high volume mean big dollars to an experienced, ambitious, aggressive sales person. Full benefits available. Reply in confidence to Sales Manager, Katila Chev-Olds Ltd., 5262 Argyle St., Port Alberni, B.C. V9Y 1T9.

HARDWARE AND BUILDING material chain store, requires sales clerk with hardware background, knowledge of tools an asset. Only energetic individuals with experience need apply. Apply in writing to Victoria Press Box 670.

WE HAVE OPENINGS FOR two self motivated sales people, must own car, be neat in appearance and be ready for immediate training. For further particulars call 478-9566.

VICTORIA GUARD DOG LTD. requires residential sales staff, experience an asset but, not essential. Serious applicants only. 384-8431.

MATURE, EXPERIENCED sales persons for specialty clothing store. Only those with several years similar experience need apply. Phone 385-6454.

24 SALES PERSONS AND AGENTS

ADVERTISEMENTS IN THIS CLASSIFICATION MUST COMPLY WITH THE BRITISH COLUMBIA HUMAN RIGHTS ACT

DUNSMUIR 388-7868

REAL ESTATE SALES PERSONS

ENJOY YOUR WORK with ...
THE advantages of a NEW OFFICE
THE excitement of building a business
THE opportunity to contribute YOUR IDEAS
THE satisfaction of RECOGNITION
Excellent parking and accomodation
Full management support
Opportunity to Participate in small Company Projects.
Listings developed in house.
SUPERIOR COMMISSION SPLIT
All enquiries in confidence.
KEN PORTER Res: 656-5235.

DIRECT SALES MANAGER wanted to lead a growing sales team. Experience and imagination a must. 381-5622.

25 TEACHERS

ADVERTISEMENTS IN THIS CLASSIFICATION MUST COMPLY WITH THE BRITISH COLUMBIA HUMAN RIGHTS ACT

School District 81 (Fort Nelson)
School District 87 (Stikine)
DIRECTOR OF INSTRUCTION

British Columbia's most northern school district's require effective September 1, 1979 a Director of Instruction. The school districts are positive, dynamic and developing.
The Director works closely with the District Superintendent of Schools, the Fort Nelson Board of School Trustees, and the Official Trustee for the Stikine. The director carries out responsibilities as outlined in the Public Schools Act Regulations and is responsible for teacher recruitment, curriculum development, administration and supervision of programs, not directly assigned to a school, District evaluation programs and the implementation and supervision of the special education program.
the director lives in Fort Nelson and travels by air and by four wheel drive vehicle to the Stikine schools. The two Districts have a teaching staff of approximately 110 and a student population of 1,700.
Applicants should possess or be working towards an advanced degree in education and should have teaching and administrative experience at both the elementary and secondary levels.
Enquiries are welcomed. Applications with full supporting documentation should be send to:

Mr. David Lynn
District Superintendent of Schools
SCHOOL DISTRICT 81/87
Box 87
Fort Nelson, B.C. V0C 1R0
Telephone: 774-2591

GREATER VICTORIA SCHOOL DISTRICT

GREATER VICTORIA SCHOOL DISTRICT NO. 61

Applications are invited from qualified teachers for the following positions, commencing September 1st., 1979:

1 Home Economics (Jr. Sec.) — Part-time 38-79
2 Business Education/Mathematics (Jr.) 39-79
3 Business Education (Secretarial) (Sr.) 40-79
4 Girls' Physical Education/Science (Jr.) 41-79
5 Industrial Education (Power/Auto) (Jr.) .25 time 42-79
6 Kindergarten/Grade 1 (Combined) 43-79
7 Learning Assistance for French Immersion and Bilingual (Fr./Eng.) Programmes (Elementary) 44-79
8 Primary (Bilingual Programme) 45-79
9 Itinerant Full-time or Part-time Basic French Programme (Elementary) 46-79
10 Part-time Relief (with PE/Math) (Elementary) 47-79

Applications, QUOTING THE APPROPRIATE COMPETITION NUMBER, ARE TO BE RECEIVED BEFORE JULY 31, 1979 by the Instruction Administration Office, Greater Victoria School District 61, P.O. Box 700, Victoria, B.C., V8W 2R1.

School District 85
VANCOUVER ISLAND NORTH

Applications are invited for the following positions, effective September 1, 1979.

Administrative Assistant
Seaview El. Jr. Sec. School
Port Alice, B.C.
(80% teaching-20% admin.)
Enrollment-325
Teaching staff-20
Grades K-10

Some administrative experience is preferred.

Teacher/Librarian
Fort Rupert El. School

Teacher Librarian and part time Grade 3. Qualifications: Teaching certificate and experience with minimum of 3 library science courses.

Please send information on training, background and references to:
District Superintendant of Schools
Box 90, Port Hardy, B.C.,
V0N 2P0

SCHOOL DISTRICT 72
CAMPBELL RIVER
PRINCIPALSHIP

Sayward Elementary-Junior Secondary School will have an estimated elementary student enrolment of 179 in September 1979, and a secondary enrolment of 55 in Grades 8, 9, and 10.

The school offers a well equipped facility including a new gymnasium, Home Economics and Commerce areas and a combined Industrial Education shop.

Preference will be given to those candidates who are prepared to live within the community and who have the appropriate elementary and secondary teaching experiences and educational background.

Please forward applications by AUGUST 15, 1979, to:

David E. A. Eldred,
District Superintendent of Schools,
School Dist. #72
(Campbell River),
425 Pinecrest Road,
Campbell River, B.C.
V9W 3N9

INDEPENDANT SCHOOL FOR girls requires a part time Senior Biology teacher for September. Send letter of application and resume to Victoria Press Box 674.

25 TEACHERS

ADVERTISEMENTS IN THIS CLASSIFICATION MUST COMPLY WITH THE BRITISH COLUMBIA HUMAN RIGHTS ACT

THE BOARD OF MANAGEMENT of the University of Victoria Daycare Center requires a supervisor. The supervisor shall direct the program, supervise the staff, manage the budget and work with parents and The Board of the Daycare Center. Candidates should possess experience in these areas and have complete accreditation with the Community Care Licencing Board. Only fully qualified individuals need apply. Applications should be directed in writing to The Chairman, Daycare Management Board, Student Union Building, University of Victoria, PO Box 1700, Victoria, V8W2Y2. Closing date for applications is July 25, 1979.

26 PART-TIME or TEMPORARY HELP

ADVERTISEMENTS IN THIS CLASSIFICATION MUST COMPLY WITH THE BRITISH COLUMBIA HUMAN RIGHTS ACT

HANDICAPPED WOMAN REquires female weekend relief as companion housekeeper, livein 2 days, must have valid driver's license, and be capable of some lifting. Wages $200 per month. Victoria Press Box 577.

CONCESSION AND DOOR PERson to work evenings, 6-11 pm, and some midnight shows. Apply in person, Towne Cinema, 808 Douglas St

PERSON FOR PERMANENT part time work in drug store, able to drive, preferably resident of Oak Bay. Victoria Press Box 636.

28 EMPLOYMENT SERVICE

ADVERTISEMENTS IN THIS CLASSIFICATION MUST COMPLY WITH THE BRITISH COLUMBIA HUMAN RIGHTS ACT

RESUME OR DATA SHEET
Get the type of employment you really desire. We'll sumarize your personal background and impress even the most critical prospective employer. Phone 384-5659 for appointment.

30 SITUATIONS WANTED

JOURNEYMAN CARPENTER, 28 years experience. Management skills, travel trailer and mobile home production. Full knowledge of manufacturing techniques and handling staff. Any area considered. Moving to the Island with family by September. Please contact Russ Brayne, PO Box 420, Vulcan, Alberta. 112-403-485-2130 evenings.

OWNER/MANAGER OF TRAvel Agency back east, just arrived in Victoria, have managerial experience for over 20 years. Willing to accept lesser position, also with some capital to invest. Please call 386-8352 or Victoria Press Box 662.

ENGLISHMAN SEEKS FULL time maintenance position. Fully qualified in all aspects of apartment repairs including wallpapering. Wages by aggreement. 479-0458 after 5:30 pm.

LEGAL SECRETARY, 6 YEARS experience in Litigation/Matrimonial/Criminal. Seeks employment commencing August 1st. References available. Salary $1300 p/m. Wendy 595-4458.

TRY THE OLD CANADIAN'S system from $6. Handyman, cleanups, cartage, home maintenance, whatever. 592-0129, 598-2636.

WORK WANTED. EXPERIenced in Welding, Mill work, and Fabrication. Family man. 28 years old. Willing to work. 479-3902.

SMALL BUSINESSES NEEDing Experienced Bookkeeper-Receptionist. Valerie. 382-2415.

FOR HIRE, HANDYMAN AND ¾ ton truck for cleanups, hauling, and odd jobs. Call Frank at 479-1458 or 479-9297.

TREE TROUBLES? TRY Lorne Elves the hand of experience, the heart of a lamb. 592-0129, 598-2636.

DUTCH GARDENER WANTS any type of gardening and landscaping. Free estimates. Phone 388-6529 or 479-2968.

STUDENTS REQUIRE GARdening jobs; cleanups or maintainence; will also plan, landscape new gardens. 598-3958 after 10am.

GARDENING, YARD MAINTEnance. Experienced reliable person. Reasonable rates. 383-7657 Bob.

CHAUFFEUR SCOTS BORN, would consider short term chauffeur assignment. Please call evenings, 382-2030.

EXPERIENCED BOOKKEEPer seeks part-time office work. Phone 383-5473.

HARDWORKING STUDENT will do yardwork, gutters, painting, 383-5549, 5-7 pm.

FIRST YEAR MALE COLLEGE Graduate requires gainfull summmer employment. 595-5059.

GOT ANY ODD JOBS THAT want doing? Call Richard: 384-1629.

I'M 14, WILLING TO BABYSIT days during the summer, 479-3902.

RENT—A—KID
Help with odd jobs. 387-5506

33 BANDS, MUSICIANS AND ORCHESTRAS

VIOLIN PLAYER WANTED for acoustic group. Excellent remuneration. Michael 385-1319.

URGENTLY REQUIRED, practise place for group. Janet, 595-3452, Jack 595-6912.

EXPERIENCED LEAD VOCAList wanted for Rock Band. 479-5446.

34 PRE-RECORDED MUSIC

SPINKY'S
Priced to Fit Your Budget
656-1652

CJR
Canned Music
Reasonable 382-3811, 598-4717

CANDU MUSIC
ENTERTAINMENT SERVICES
384-5521

MUSIQUE MACHINE, GREAT entertainment for every occasion, low rates, good quality. 382-8830 or 479-3595.

BAR SERVICE
Call Spinky's, 656-1652

MUSIC MAN PORTABLE Disco. Give us a call. 479-8043.

C-PAN
477-6200

36 BUSINESS SERVICES AND DIRECTORY

Accounting

ACCOUNTING SERVICES FOR small business, tax returns, financial statements, immigration matters, German speaking. H. Stern, 595-4783 before 1 pm.

PROFESSIONAL SERVICES TO small business and corporations. Financial statements. Tax returns. Reasonable rates. D.N. Lane 382-9920 morns.

FOR EFFICIENT YEAR round bookkeeping, contact Barbara Watts Bookkeeping Services, 382-3633, 598-2946.

ACCOUNTING/BOOKKEEPER Complete year round, for any type of business, reasonable. Efficient, accurate, 478-7597.

36 BUSINESS SERVICES AND DIRECTORY

Accounting

ACCOUNTING, BOOKKEEPing, Financial Statements etc. For qualified service. Mr. McPherson 479-4541.

Alterations

ALTERATIONS DONE, REAsonable charges. Phone mornings Monday through Saturday 477-7993.

Appliance Repairs

ABC ELECTRIC AND VICTORIA SHAVER CENTRE
382-7221
TELE-TECH APPLIANCES
385-6783
831 YATES ST.

WE DO ALL MAJOR APPLIance repairs. 383-4762.

Appraisals

P. G. JACKSON LTD.
Real Estate Appraisals
(450) 1070 Douglas 388-9102

Auto Glass

BOSSOM GLASS CO. LTD

"OUR PRICES ARE LOWER"
382-3031 382-0222
SEALED UNITS
—Locally manufactured
—Custom sizes—7 days service
OPEN SAT. 9:30-1:30

Babysitting

NANNY/HOUSEKEEPERS
Our applicants offer excellent child care and household help. For resumes and info contact Classic Personnel, 6968 Ash Street, Vancouver, V6P 3K4, Tel: 324-1606. "Serving B.C. families for 5 years".

ATTENTION ALL SITTERS, BE listed in Victoria Babysitting Directory. Send $1 only to Sit Direct, 1317 Broad St, include, name, age, address, phone #, hours and ages preferred and references. Inquires, 384-2223, 479-0496.

WILL GIVE LOVING CARE TO your children, any age. From 6 am-6 pm. Hot lunches. I have 2 children for company. $8 per day. 384-1018.

WILL BABYSIT MY HOME, days or evenings, Metchosin area, call 478-1439.

MOTHER OF 20 MONTH BOY IN Oak Bay will look after child once a week in exchange for same. 592-3969.

REQUIRE MATURE WOMAN to sit occasionally with 6 month baby in our home, Oak Bay Estavan area. 592-4890.

EXPERIENCED CHILD CARE. My home, near Oak Bay Village. References. 598-1649

RELIABLE TEENAGER WILL babysit. Gorge/Tillicum and vicinity. Carol, 385-5788.

WILL BABYSIT IN MY HOME James Bay area, weekdays and some Saturdays. 386-8777.

Brick Layers

RETIRED BRICKLAYER, BY hour or contract, very reasonable. 385-6340.

Carpenters

F. J. CONSTRUCTION. ALL sorts of carpenter work, additions, alterations, finishing, framing, etc. Private and commercial. Free estimates. Call Fred Jorgensen, 642-3075.

LICENCED CARPENTER, estimator, seeks residential additions, alterations, sundecks, patios, fencing. All work guaranteed. Very competitive prices. 385-8977.

?Did you say carport?
Ph: 386-2163 or 382-2747 after 6.

JOURNEYMAN FINISHER, framing, cabinets, renovations, rumpus rooms, etc. Free estimates. Call between 5-7 pm, 474-1802.

OAK BAY
Community Carpenter. Renovations, finishing, cabinets, sundecks. $9.50 a hour or contract. Call Terry 595-6046.

STAIRS, STOCK 3' WIDE, 107" rise, 117" run. Housed treads and risers. $224 delivered Victoria District. Custom built stairs to order. Devine Joiners: 658-8879.

CARPENTER EXPERIENCED in all facets of residential construction. Work done with dispatch and attention to detail. 383-7558

JOURNEYMAN EXPERIenced in finish, framing, concrete, additions, renovations, repairs and sundecks. Free advice call Al 478-4750.

JOURNEYMAN WILL DO CABInets, finishing, renovating or whatever. Hourly or contract, 656-2344.

SCOTCAN CONSTRUCTION
Renovations, additions, kitchen installations, all phases of carpentry. Call anytime 382-1883.

REMODELING SPECIALISTS-repairs, alterations and additions, basement rooms, fences. Custom homes. 477-7382.

CARPENTERS. RENOVAtions, sundecks, fences; additions. No job too small. Free estimates. 479-7760 or 477-1959

CARPENTRY-RENOVATIONS. Are you tired of mediocre workmanship? If so, call Robert Innes at 384-6959. No job too large or too small. 384-6959.

PERMA CONST. LTD.
FREE ESTIMATES, 384-2323

EVERTSE FRAMING, JOURneyman-carpenter. Free estimates. 652-3433, 477-0588

REVOVATIONS, ANY KIND, 37 years experience, 656-4947.

DA-MAR CONTRACTING, GENeral carpentry. 652-9943.

SMALL JOBS A SPECIALTY.
Call 598-2920

ISLAND FRAMING
652-3572

Carpet Cleaning

REGIONAL CARPET CLEANing. Steam Cleaning, living room, dining room and hallway, $45. 478-8518.

RON'S CARPET CLEANING
9¢ a square foot. 384-6110.

Carpets and Linoleum

EDGAR and MINER
650 HILLSIDE 388-6208
Carpets and Custom Draperies
"A PROFESSIONAL APPROACH WITH GUARANTEED SERVICE"

BEAVER HOME CENTRE
1581 Hillside 595-1225
VICTORIA'S OZITE ARTIFICIAL TURF CENTRE
You install!
We Install!

HOURIGANS
CARPETS AND LINOS LTD.
FLOOR COVERING SPECIALISTS
715 PANDORA AVE. 386-2401

36 BUSINESS SERVICES AND DIRECTORY

Carpets and Linoleum

CARPETS AND LINO INstalled, reasonable rates, free estimates. Phone 384-1656.

Cement

READY-MIXED CONCRETE when you want it - we deliver on weekends. Smaller jobs a specialty. Personalized, friendly service. Phone 478-3522 (24 hrs) or 388-5464 pager 611, Small Load Cement Products Ltd, 2650 Nobhill Rd.

G AND R CONCRETE FINISHers, all type of concrete work. No job too small. 383-8985 after 4. 388-9820.

FORMS, CEMENT WORK, steps, foundations, sidewalks, etc. Steve Laszlo 479-4756.

SIDEWALKS, RETAINING walls, driveways. No job too small. Phone: 652-1614.

Cleanup Service

4 BROTHERS
ALL AREA — 479-6112
FREE ESTIMATES ANYTIME
NO CHARGE AND UP
Yard, Basement, Garage, Etc.
Hauling and Bobcat Service.

The Blue Army
385-7755

REASONABLE CLEANUP. Yards, basements, etc. also hauling, free estimates. 479-5823, 656-5671.

CLEAN-UP YARDS, COMPOSTS and basements, prompt service, reasonable rates, 383-1866.

CLEANUPS, BASEMENTS, attics, yards, composts, and junk hauling. 658-5406.

RELIABLE HAULING, CLEANup and carpentry work. $10 hour. Call after 4:30 383-2510

CLEANUP MAN AND EMPTY truck looking for work, reasonable. 385-7965.

COMPLETE YARD CLEANING, basement, trees, fencing, painting etc. Call 382-4094.

HAULING AND CLEANUPS. Basement, yard, compost. Free estimates. Eugene's, 383-3528.

CLEANUPS, BASEMENTS, gardens, composts, hauling. Reasonable. 652-3758.

Contractors

DEVINE CONSTRUCTION
All forms of house renovations, custom homes. All trades. 658-8879.

WHEATON CONSTRUCTION LTD.
General Contractors
Building Consultants
385-5702

FARMER CONSTRUCTION
Design — Renovations
388-5121

WIGMAR CONSTRUCTION B.C. Ltd. All construction, all excavation, sand blasting, 30' fork lift rentals. Days 388-9181, night 478-6272.

T.&C. BUILDERS LTD.
Framing
385-5293 385-8587

SPECIALIZING IN RENOVAtions. 20 year's experience. Prompt professional service. Call John: 479-0695.

JONES BROTHERS
Custom homes, frame specialists, good prices, 656-2164, 656-3460.

ADDITIONS/RENOVATIONS, one man - all trades. R. Kirkpatrick, General Codntractor, 478-1560, 479-9539.

VICTORIA STORE FINISHING
Stores, restaurants, offices.
Interior and exterior.
Custom Cabinets
Rep. Daniel Giet, res. 479-2920.

ELK-SIDE BUILDERS LTD
Contract framing and siding
478-7042

EVERTSE FRAMING, JOURneyman-carpenter. Free estimates. 652-3433, 477-0588

GENERAL CONSTRUCTION, residential and commercial, all types remodelling. 479-5617.

ISLAND FRAMING
— 652-3572 —

Delivery

FAST, RELIABLE DELIVERY service. Call 385-8611.

Draperies

HOURIGAN'S
Floor Covering Specialists
CUSTOM DRAPERIES
—Bedspreads—
PROMPT IN-HOME SERVICE
715 PANDORA AVE. 386-2401

Dressmaking

PROFESSIONAL DRESSMAKing. Reasonable. Call Betty at: 384-4676.

ESPERENZA LADIES AND gents alterations. Phone anytime 382-1883.

Drywall

RELIABLE DRYWALL, ALL ASpects of drywall, specializing in spray tex, no job too small. Free estimates. 383-5129 or 479-6096.

"SPRAYMAN"
Specializing in all types of texture ceilings and wall, satisfaction guaranteed. 652-3601.

Electrical Contractors

OLDER HOMES REWIRED — NO down payment. We finance at bank rates with approved credit.
EDDY'S ELECTRIC—385-7666

LICENCED ELECTRICIAN, NO job too small, free estimates. Reasonable rates. Phone 381-6728 or 382-9601.

LANGFORD-SOOKE AREA. Need an electrician? Call Keith evenings, 642-5173

LICENSED ELECTRICIAN will do new wiring, rewiring, stove repairs, 479-9785.

WIRING JOBS, SERVICE calls at prices you can afford. 656-5294

LICENSED ELECTRICIAN. General wiring, hookups and repairs. Free estimates. 384-4206.

ELECTRICIAN, FREE ESTImates. Call Bernie 386-1094.

Excavating

MANSELL BOBCAT SERVICE. Weekend specialists. Call 478-9458, 478-2570, for leveling, backfilling, septic fields, post holes, sand, gravel or topsoil supplied, spread, leveled. Basements dug, landscaping and rockwork.

RUBBER TIRE BACKHOE OR 450 Cat with Backhoe available for excavation, ditching and clearing. Low rates. Call anytime. Jim Rose, 384-8075, Pager 946.

QUALITY WORK AT REASONable prices by reliable established Contractor. Cats, backhoe and trucking. Call Barnes Construction Services 479-2595.

ROBERTSON'S EXCAVATING Track machine with backhoe. Roads, basements, backfilling. 595-8530.

36 BUSINESS SERVICES AND DIRECTORY

Excavating

4 BROTHERS
ALL AREAS — 479-6112
FREE ESTIMATES ANYTIME
Leveling, backfilling, Bobcat service, backhoe, trucks, tractors, rototilling. Topsoil, gravel, etc.

Fencing

ISLAND CHAIN LINK
Fencing in wire or wood
Small jobs a specialty
477-0332.

EUROPEAN CRAFTSMAN, ALL types of fencing and repairs. Guaranteed work. Gordon Head, 721-3759.

FENCE BUILDING, REASONable rates, guaranteed workmanship, wood or chain link. 384-0764, 388-5464 pager 641.

OLD GROWTH SPLIT CEDAR posts, rails, pailings, fencing, 642-5972.

FENCING. RESIDENTIAL AND commercial. All types. Quick service. 479-5617.

Flooring and Sanding

M & M FLOOR
COMPLETE FLOOR CENTRE
Hardwood, Carpets and Linos
532 William St., 384-0343
Nights: Al, 386-3078
Mike, 652-4308

Furniture Refinishing

FURNITURE REFINISHING
And repairing. Quality work, free pickup and delivery, 382-3266.

Gardening

4 BROTHERS
479-6112 ALL AREAS
FREE ESTIMATES ANYTIME
ROTOTILLING, hand tillers to tractors, 24" wide to 5'.
GENERAL yard cleanups, grass cutting, edging, trimming, beds, etc. regular maintenance.
NEW LAWN preparations, older lawns repaired, landscaping.
BOBCAT SERVICE, LEVELING, SPREADING, DIGGING UNDERBRUSH ETC.
HAULING topsoil, stone, gravel, bark mulch, etc. Small or large quantity.
TRACTOR service, grass, brush.
HARD WORKING manual labourers for odd jobs. 479-6112
RESIDENTIAL, COMMERCIAL

QUALITY LANDSCAPING LTD. Pruning, gardening, maintenance and cleanup. New lawn preparation, power raking. Monthly rates, 30 years experience. Reasonable prices, free estmates. 478-1684, 478-4216.

SPRAY NOW!
For leather jackets, lawn moths, dandelions, broad leaf weeds, aphids, loopers, caterpillars, all garden pests. Complete lawn and tree service. Green Thumb. 595-0104

Harvey's Landscaping
15 years experienced Chinese Gardener, new lawns specialty, fencing, garden design, all phases. 479-7078, 384-8621.

CLEANUP
Clean up, pruning, etc. Gardening year round by contract, G. Barta, 474-2680, 474-2049.

Victoria Greenworks
We work for you.
Satisfaction guaranteed. 388-4464

GARDEN CARE, LAWNS, maintenance, pruning, cleanups, landscaping, rototilling. 25 years experience. 652-3758.

LANDSCAPE-GARDENER will take care of your garden: pruning, lawn, rock walls, maintenance. 385-4810, after 6 pm.

CREATIVE LANDSCAPING
Dutch horticultural background. 477-7882 or 479-8506.

JENNINGS GARDENING COMplete garden service, commercial and residential. 477-9869

Glass and Glazing

— MAYFAIR GLASS —
Residential — Commercial
Full Service Glass Shop
790 Spruce St. 384-8721

THERMO-STORMS
Wood to aluminium. Change with Ever-Brite. 658-8817, 384-1423.

Gutter Cleaning and Repairs

WHY WAIT, ACT NOW. CLEANing, repairs, painting, etc. on your gutters and down pipes. Very reasonable, all work guaranteed. 388-4295.

G.R. STEWART HOME IMprovements Ltd. 5" continuous gutter. Wooden gutters refurbished. 479-7086.

5" CONTINUOUS GUTTERS, special contractor rates. IRWIN INDUSTRIES, 382-5154. Free est.

Hauling

4 BROTHERS
Pickups, dump trucks, topsoil, sand, gravel, stone, fill, bark, mulch, etc. Bobcat service. Cleanups, Estimates. All areas. 479-6112.

¾-3 TON DUMP. CLEANUPS, Commercial and Residential. Anytime 385-7965.

SMALL HAULING JOBS. $18 per hour. Sand, gravel, topsoil, garbage, etc. Eugene 383-3528.

DON'S HAULING, CLEAN junk, garbage and basements, after 4pm. 478-7663.

RELIABLE HAULING, CLEANup and carpentry work. $10 hour. Call after 4:30 383-2510

QUICK SERVICE, HAULING, junk, cleanup, etc. Call Fong, 479-7078, 384-8621.

Home Improvements

SOMERSBY
Manufacturers of custom millwork wood windows, frames and doors. Finished lumber and mouldings, sanding and resawing. Summer Hours: Weekdays 7:30-5:00, Saturdays 9-12.
Cr. Hillside and Bridge 388-6645

The Blue Army
385-7755

NO JOB TOO BIG OR TOO small. For free estimates, give us a call. 382-5412.

BATHROOM RENOVATIONS, 20 years experience. Call John: 479-0695.

Janitor Service

EXPANDING BUSINESS AND residential janitorial service. Reasonable and free estimates. 656-3808

FAMILY TEAM SPECIALIZES in Restaurants, offices, houses, etc. Insured, bonded. 386-7490.

Landscaping

4 BROTHERS
FREE ESTIMATES ANYTIME
Landscaping, new lawn preparation, rototilling, leveling, hauling, topsoil. Stone, mulch, etc. Trees. Shrubs. Bobcat Service 479-6112.

Barker Landscaping
Lawn specialists, natural stone work, slate, general layout and design. Ideas, sketchings, complete garden maintenance. Free estimates. 595-8323.

36 BUSINESS SERVICES AND DIRECTORY

Landscaping

SAANICH LANDSCAPING
Complete landscaping, lawns, stone walls, fireplaces, patios, driveways, sidewalks. Free estimates. Lowest price. Call day or night, 479-6490.

CREATIVE LANDSCAPING
Designing and redesigning. Artistic layouts. Free estimates. Dutch Horticultural background. 477-7882 or 479-8506.

SCOTIA LANDSCAPING
Rock facings, rock retaining walls and landscaping. Free estimates. 10 years experience. Jose Tavares, 385-4874.

QUALITY LANDSCAPING LTD. 30 years experience, all phases, low prices, free estimates. 478-1684, 478-4216.

Lawnmower Service

REPAIRS TO ALL LAWNmowers, key-cutting and sharpening service. Phone Midget Industries Ltd, 381-5414.

LAWNMOWER SHARPENING at your home. Reels $18, Rotary $6. 7-9 am 382-8750.

Lawn Service

STUDENT WILL DO LAWN cutting, garden cleanup, trimming, etc. Will haul. 478-7356, 592-0507.

Masonry

SANTOS MASONRY LTD
Brick-Block-Stone, custom fireplaces. Jobs guaranteed. 386-0234.

TONY'S MASONRY SPECIAlized in rockwork, facing, fireplaces, retaining walls. Reasonable rates. 385-8235.

M.C. MASONARY. BIG OR small, brick or block, fireplaces, faces, vaneers and repair. 598-1618.

25 YEARS' EXPERIENCE, ALL types brickwork, phone Doug anytime, 479-5975.

QUALITY BRICK AND STONE work. Specializing in facings, retaining walls and patios. Jobs guaranteed. For free estimates call 386-6639 or 652-4353.

TOP QUALITY WORK FROM experienced masoner. Call 388-6895.

CALL SIMON FOR FIREplaces and facings. 383-8359.

ALL TYPES STONEWORK AND fireplaces. 386-0731

JOE'S STONEWORK, REASONable prices. 382-6210, 721-3604.

Miscellaneous Service

SAWYER SHARPEN SCISSORS
840 Fort St. 388-6228

Moving

BARRY'S MOVING AND STORAGE
Careful, organized moves with Experienced Professionals. Storage, boxes at cost, pianos and heavy weight. Bonded and insured. Free estimates or reasonable rates. 479-6011 8:30 to 5 weekdays.

DRUM CARTAGE
The moving specialists. Pianos, antiques, heavyweights. Storage facilities, packing and crating. Reasonable rates, free estimates. Call 383-9861 and save $$$

NEED A TRUCK ???
C&M Cartage, quality insured moves at very low rates, large or small moves. 656-3651, 386-3652 after 4pm.

WE MOVE ALL THINGS GREAT and small, 24 hours a day, 7 days a week, 2 men with 2 ton truck ready for hire. $25 per hour. Special OAP rates. 592-0125.

FRANKS MOVING & STORAGE Moving and pickup and delivery service. Also packing and crating available. Small truck $16 an hour, large truck $20 an hour. 382-5275, evening calls 382-2730.

RESIDENTIAL MOVING OUR specialty. Save, Save, Save. Call 385-8611 today.

$9.50 HOURLY MAN & TRUCK. Moving, hauling. Same day service. Woody 595-5650.

MOVES AND DELIVERIES. EXperienced, efficient, insured. Eugene's, 383-3528.

LIGHT DELIVERY SERVICE, $8 a call. 592-7068.

Painters and Decorators

PAINTING, INTERIOR AND exterior, low prices, free estimates, work guaranteed. 10% off for old age pensioners. We also paint and stain roof shingles and shakes. Phone Ron, 384-9485, 9am-5pm.

WESTERN TEX-COATING LTD
All types of painting and repairs
Excellent rates
All work guaranteed
Victoria 595-1233

IF QUALITY AS WELL AS price is important. Call Specialty Painting at 595-4424 for a painting estimate. Fully QUALIFIED with solid REFERENCES!!!

TARTAN PAINTING AND DEcorating, Old Country tradesman, special rates for Old Age Pensioners. Free estimates. 386-7182.

W.E. FERRIDAY PAINTING, interior and exterior by experienced tradesman. No job too small, reasonable rates. 384-1513 days, 477-2843 evenings.

PAINTING AND DECORATING, reasonable rates, satisfaction guaranteed. Terms. 595-4905, 479-2473.

EAVES, TRIM NEED PAINTing? Careful workmanship. Reasonable. Sam Burrowes, 385-2820, Harold Simpson, 386-7097.

EXP. ENGLISH PAINTER
Int. and Ext. 30 yrs. exp.
Paperhanging, Minor Repairs
Free Estimates 478-1810

OLD AGE PENSIONERS PREferred. Residential house painting. Yellow pages or Garth Glover Painting, 385-6422.

EXPERIENCED PAINTER needs work, exterior and interior. Small plaster repairs. 592-7137

INTERIOR/EXTERIOR PAINTing and repairs. Reasonable rates. Free estimate. 595-2109.

GARRETT PAINTING, PAPERhanging, free estimates. 478-0992 evenings.

INTERIOR; EXTERIOR, painting, small repairs. Evenings, 477-2412

LEGION PAINTERS, EXTERIor and interior painting and lathing. Free estimates. 384-4958 382-0583.

JOURNEYMAN PAINTER, HAS own tools, will work by hour or contract. 478-3167.

SEMI-RETIRED, QUALITY work. Albert Roberts, 388-5651.

FOR QUALITY WORK INterior and exterior. 28 years experience. Call 478-1254.

NON UNION PROFESSIONAL PAINTERS AVAILABLE
Interior/Exterior & Paper
Phone anytime 385-2855

HAVE BRUSH WILL PAINT
386-3641

Paving

DRIVEWAYS, PARKING LOTS, tennis courts, subdivisions and patching. Free estimates. No obligation.
O.K. Paving Co. Ltd.
2840 Nanaimo St. 386-3414

VICTORIA PAVING CO. LTD.
652-4464 1779 Sean Heights
Driveways, parking lots, subdivisions and tennis courts. Free Estimates.

Plasterers

PLASTERING, STUCCO, REpairs, reasonable, 479-4779.

36 BUSINESS SERVICES AND DIRECTORY

Plasterers

STUDDERS PLASTERING
& Stucco. Additions, renovations and repairs. 592-1668, 592-2111.

FRIEDRICH PLASTERING and stucco. Patching specialists, older homes stuccoed. 656-2064.

COLEMAN PLASTERING
Quality lath and stucco. 478-9976.

STUCCO REPAIRS, LATHING, drywall taping, no job too small. 477-9498.

Plumbing and Heating

NEED A QUALIFIED, REPUtable, honest tradesman plumber? G. Cooper Plumbing and Heating. New, renovate, service, gas. 382-8644 24 hours.

GLEN'S PLUMBING AND GAS
Reasonable and Efficient journeyman. All types of plumbing and gas fitting. Day, 478-4322, ask for Cheryl. Night, 478-4572.

JOURNEYMAN PLUMBER, experienced repairs, renovations, and new installations. Anytime 479-6817.

JIM MCGREGOR REPAIRS and alterations, apartment maintenance, OAP discounts. Guaranteed. 385-9239, 384-5320.

DAVID'S PLUMBING
Hot water tanks, drain cleaning, general repairs. 386-8881

REASONABLE RATE PLUMBer, 24 hour service. Free estimates, 477-5742.

D & S PLUMBING SERVICE, alterations and repairs. Reasonable. 478-0965.

REPAIRS AND RENOVATIONS, 20 years experience, low rates, 24 hour service. 652-5813.

HOUSEHOLD PLUMBING, major/minor repairs, fast, reasonable, references. 478-1841.

PLUMBER, FREE ESTIMATES
479-1212

Refrigeration and Air Conditioning

REFRIGERATION AND freezer repairs and parts
TELE TECH APPLIANCES
831 Yates 385-6783

BURNETT REFRIGERATION. Fridges and freezers serviced in your home. 382-4134 (24 hrs)

Roofing and Siding

T-LOK SOLID VINYL SIDING, 40-year Canadian guarantee, Good Housekeeping Seal, 5-year workmanship guarantee. 386-1934.

IRWIN INDUSTRIES. Solid vinyl siding, soffit 5" continuous gutters. Free estimates. 382-5154

PARKER JOHNSTON LTD.
1855 BLANSHARD. 382-9181
"Roofing Victoria Since 1935"

TAR AND GRAVEL AND ALL other types of roofing and repairs. 382-5412.

ROOFING AND RELATED CARpentry, 10-years experience. 386-1320.

RE—SHINGLING AND GENeral repairs. Free estimates. 479-5617.

Saw Sharpening

SAVE ENERGY
WITH SHARP TOOLS!
Fast service or exchange
Reasonable prices
CANDU SERVICE CENTER
2825 BRIDGE ST 386-1122

Sheet Metal

The Blue Army
385-7755

Sundecks

duradek™
Vinyl sundeck floor covering for new and old decks. Free estimates. 478-0641.

Tailors

LEATHERWEAR ALTERAtions, repairs, remodelling, cleaning and dyeing. Elley's Leather Fashions. 738 Johnson, 383-7834

OAK BAY TAILORS
Tailoring, alterations, ladies and mens quality leather alterations.
1826 Oak Bay Ave. 598-4131

BRITISH CUSTOM TAILORS
1311 BLANSHARD 383-2632

Tree Service

SPRAY NOW!
For leather jackets, lawn moths, dandelions, broad leaf weeds, aphids, loopers, caterpillars, all garden pests. Complete lawn and tree service. Green Thumb. 595-0104

SKIP'S TREE SERVICE
Fully insured
Professional work
479-5342

CUSTOM FALLING & TOPping. "Tree Specialists." Fully insured. 385-7013 anytime.

ISLAND TREE SERVICE. LOW rates, fully insured, dependable. 386-3047, anytime.

Upholstery

ACE UPHOLSTERY
477-0455
Quality workmanship. European craftsman. Free estimates.

Welding

MCKAY WELDING LTD. ELECtric and Acetylene, cutting and fabricating, hourly and piece rates. 474-2014.

Window Cleaners

JACK'S WINDOW CLEANING, residential and commercial, free estimates. Call 383-3481.

38 TRAVEL

GOING TO MAUI
Kaanapali Beach
One bedroom units include all facilities. Special rates of $30 U.S. per day until Sept. 30 then $45 U.S. until Dec. 15th and $70 U.S. through till April 30, 1980. For information call 479-7117, days; or 382-7642 after 5 a.m. or weekends.

For Rent $75 Per Day
Weekly and monthly rates available. Hawaii's Kona coast, 2 bedroom, 2 bath condo, private. 2 tennis courts, pool, sauna, game room. BBQ and entertainment centre at famous White Sands Beach. Bus servie to nearby Kailua. (714) 832-8242 or (714) 832-1344.

MAUI—BEACH FRONT
DELUXE 2 BEDROOM, FULLY FURNISHED CONDOMINIUMS. PLENTY OF RECREATION AND MILES OF SANDY BEACH. OFF SEASON RATES NOW AVAILABLE. BOOK EARLY. 383-4124.

DELUXE AIR CONDITIONED unit on Maui oceanfront. Sleeps 4. Available until October. Tennis, swimming pool, shuffleboard, etc. Available. $25.00 per day for two persons, $5.00 per day for each additional person. Phone 382-4218 weekdays.

MAUI
Off season rates. Deluxe 2 BR., 2 bath condominium across from sunniest beach in Maui. Book now for this summer and fall 477-3039, 383-9512

38 TRAVEL

MAUI
Deluxe 2 bedroom fully furnished condominium located on a safe sandy beach.
OK Trucking Co Ltd, 386-3414

HAWAII — $449
includes flights on Wardair, 14 nights, transfers, etc.
Western Canada Travel Service
729 Johnson 382-6160

LIFETIME HOLIDAY
Hawaii, Vegas, Mexico etc. $4 per day with R.C.I. and time sharing. Call today. St. Ives, Laurie Lidstone, 381-6644, 477-9262.

39 PERSONALS

PENSIONER SEEKING MAture lady, companion-helper: kind, healthy, compatible, lovable, honest, nature lover, unencumbered, to share and enjoy the good things of life and happiness, able to travel for pleasure, garden a bit, and willing to relocate on the outskirts of a country mid—Vancouver Island town. A country lady preferred. Must have driver's licence. Snap returnable. No hang—ups or alcoholics, please. Victoria Press Box 675.

RESPECTABLE, HONEST, trustworthy. Attractive Englishman, 5'10", 178 lbs, trim, 48 yrs, visits Victoria on business once a month. Seeking kind, consideate older lady, independent, with the spark of life. Someone sincere who enjoys her "special man" occasionally. Preferably older than he, age not as important as sincerity. No professionals please. He is most discreet, not pushy by nature. Reply: Box 121, Port Moody, BC, V3H 3E1.

GENTLEMAN 29, 155 LBS, 5'9", well educated, good sense of humor, sincere, attractive to some, understanding, financially secure wishes to meet attractive easygoing girl/woman preferably in the twenties, for mutual good times and friendship. Complete discretion assured. Recent photo with details appreciated. Send sincere particulars of interests and expectations to Victoria Press Box 661.

IF YOU ARE UNDER 40, FAIRly attractive and feminine, like dancing, outdoors, quiet home life, if you are vary, affectionate and lonely. Then don't be embarrassed to send your phone and possibly a recent snap shot to the box no. appearing below. I am a one woman man, widower, late 40's five ten 170 lbs., looking for permanent relationship with the right party. Please reply victoria Press Box 678.

GENTLEMAN 30, UNATtached, neat and well educated, almost non drinker, non smoker, but likes other nasty things. Would genuinly like to hear from an attractive lady in the twenties or early thirties. Send recent photo and details to Victoria Press Box 534.

WE ARE DOING RESEARCH on incest. If you have had an incestuous relationship, and feel comfortable talking or writing about it, please contact: Sexual Assault of Children Project, Victoria Rape Assault Centre, 1947 Cook St., Victoria, or call 383-3232. All replies confedential.

BUSINESS MAN, UNIVERSITY graduate, British background, sense of humor, mid thirties, non smoker, athletic, various interests. Would like to meet discreet lady for dinner, dates, theatre, dancing, picnics, etc. Write Victoria Press Box 538.

PADDLING COMPANION URgently needed for Bowron—Caribo Canoe trip, July 30—August 12. Must be outdoor person, 30's or over, with own hiking gear. Able to enjoy wilderness conditions. Canoeing experience not necessary. 384-7531 after 5:30 pm.

I AM A LADY, 37, NEWCOMER to Victoria, warm hearted and fun loving, fond of travel, bridge, dancing, art, music and animals, sometimes lonely. Victoria Press Box 652.

EXPERIENCED SKIPPER with 50' deluxe yacht leaving for Rivers Inlet July 25, for 3 weeks. Interested person write to P.O. Box 40 Brentwood Bay for onboard interview.

WOULD SOME GENTLEMAN with a car enjoy the company of a petite lady pensioner for outings? Would share expenses. Reply to Victoria Press Box 683.

FEEL LIKE YOU'RE GETTING lost in the crowd? Call NEED. We are here to listen to you. 386-6323.

WHO CARES IF YOU ARE pregnant? Birthright does. Phone 384-1431.

VICTORIA SINGLES HAPPENing Dance, see Coming Events column this paper.

WANTED IMMEDIATELY, travelling companion for car trip to Edmonton. 595-1205.

MALE, EARY 20'S, SEEKS FEmale for mutual pleasure. Reply Victoria Press Box 684.

40 BUSINESS PERSONALS

SINCLAIR ACADEMY OF DANCING
Will hold a summer school to further the students' knowledge of dance and theatre. July 23rd to August 3rd. Most students take one form of dance all year, this is a marvelous opportunity to study numerous other forms along with a strong drama programme. Qualified guest teachers. Limited enrollment. Some spaces available. Call 592-4653 for information and registration.

LONELY???
And fed up with the "Plastic" type of people you've been meeting? Then take the first step to social happiness by calling us now!
PERSONALIZED DATING SERVICE
382-5122 382-4434
Serving Victoria and the Island
(See our T.V. ad on Channel 12)

DIVORCE!
QUICK-INEXPENSIVE
We prepare your divorce papers over the phone — fast. For more information call Self-Counsel Services, the law office of Jack D. James, M.B.A., LL. B. TOLL FREE 112-663-800-3035 (in Vancouver area call 986-3366).

HAIRCUTTING NO CHARGE
Ginger Group requires models for licenced hairdresser learning advanced haircutting. Call 382-7235.

TELEPHONE MESSAGE
Relay Service. $15 a month. Phone 384-7071

DON'T BE CAUGHT DRUNK
When the party's over we will drive your intoxicated friends and their cars safely home. 382-2123.

FLY SCREENS, WE QUOTE and fit easily, removable quick service old established also Patio screen doors. H. Duncan, 385-4258.

HYPNOSIS
Weight control, smoking, personal problems, stress.
Call 382-4092 for appt.

ROAN SOUND PRODUCTION. Tape Duplication, Recording Services, Weddings, meetings, etc. 384-6110.

SUPER NATURAL
Teacup and card reading at FONDUE POT RESTAURANT
1100 Yates St. Phone 388-4468.

CARD READING IN DEPTH
Seventh Year 652-1765

MRS. PAYN-JONES/TRANCE medium, questions answered. 386-3603

PROFESSIONAL TYPING AND secretarial services. Prompt, efficient. Fairfield. 385-9546, 384-7071.

CONVERSATIONS UNLIMITED Confidential appointment. Some Escorting. 479-0097.

LONELY? WRITE EMILY Quest Friendship Bureau. Confidential. PO Box 5220, Victoria.

40 BUSINESS PERSONALS

"When people are window shopping by your store why not give them something to look at."
Window displays by Kelly. 383-4680, 386-6045.

FASHION FOCUS
HAIR DESIGNERS LTD.
ANDRE, MICHAEL AND CHRIS are offering advanced classes in the newest cutting techniques. For further information, please call 385-3641.

WANTED IMMEDIATELY 4 self motivated, ambitious people interested in developing a part time business that could double or triple your present income without leaving your present position. Reply P.O. Box 6363, Station C, Victoria, BC, V8P 5M3.

TAKING A HOLIDAY?
SELLING YOUR HOUSE?
HASSELS WITH RENTING?
If you want extra money or need personalized property management and maintenance. Call Cheetah Enterprises Ltd. 388-5464 pager 551.

FOOT TREATMENT. PHONE Monika at 592-1115 or 478-1245.

42 EDUCATION

PROFESSIONAL TUTORING from BC certified elementary school teacher. English as a second language students welcome. 381-6987

TUTORING— PROFESSIONAL help by experienced teacher. French, math, new and old methods. 598-2331.

TUTORING IN ENGLISH, SOLcials, French, German and English for new Canadians. 595-7720.

43 DANCING

LARAINE HAWKINS (ALEXander) is pleased to announce the re-opening of The Ballet School. Please call 385-6376 or 477-4829.

EXCITING SUMMER SCHOOL programme. See ad under Business Personals.

60 FUEL

SPLIT ALDER, IMMEDIATE delivery. 595-2261.

QUALITY ALDER, $50 CORD, split and delivered. 478-4327.

63 TIMBER

TIMBER WANTED
Standing or felled
Top Prices Paid
385-7013
GLACIER LOGGING LTD.
"The Professionals"

WANTED TIMBER
FELLED, BUCKED or STANDING
Fir, Cedar or Hemlock
Ideal Sawmill
Ltd. 385-0441

WANTED TIMBER
Standing or felled. Selective logging and bulldozing.
ELK LAKE TIMBER
658-5046

TIMBER LAND FOR SALE. 158 acres. $150,000 cash. 12 miles from Victoria, owner 385-1531.

65 BUILDING SUPPLIES

HOME LUMBER & Building Supplies
470 Ardersier Rd
385-8711

Doors — Doors
Embossed Walnut
No. 1 Select H/C
Prefinished 1⅜" thick x 6'8" High
2'0"-2'4"-2'6", 2'8"-2'10"-3'0"
C/W Prefinished Edges
All Sizes Only $14.95

Pre Hung Units
Above units available prehung c/w 2 sets emb. casing and emb. jamb. Set Ready to Install.
Only $41.50

Louvered Bifolds
#1 Select Mahogany c/w hardware

	½ Louver	Full Louver
2668	$38	$34
5068	$74	$65

Duroid Shingles
210 wt. No. 1 Asphalt self seal. All colours in stock, per bundle. $8.95

INSULATION
FIBREGLASS
PRICE PER 1,000 sq.ft.

R12—4"	$145
R20—6"	$255
R28—8"	$345

GYPROC
Price per 1,000 Sq. Ft.

½" GYPROC	$115
⅝" FIRESTOP	$155
STUCCO WIRE	$32.95
PERMAX	$5.95

PLYWOOD
D UNSANDED

4x8—⅜"	6.50
4x8—⅝"	10.50
4x8—¾"	12.95

SANDED FACTORY

4x8—¼"	7.95
4x8—⅜"	10.95
4x8—¾"	$16.95

LUMBER
STD. & BTR. FIR

2x4—92¼ Pet stud	$290
2x6—92¼ Pet stud	$290

STD & BTR. HEM.

2x4—92⅝ Pet stud	$255
2x6—92¼ Pet stud	$255

Deliveries made anywhere on Vancouver Island and Gulf Islands. Before you buy compare our prices. For quality, service and guaranteed savings, phone:
386-3374, 385-8711

SLUGGETT & BROWN JOINERY
Wood Windows, Doors, Frames
526 DISCOVERY ST. 382-3011

ROUGH CEDAR FOR SALE, special on fencing material. 642-4851.

18" SHAKES FOR SALE, $45 square, will deliver. Phone 748-4993 or 743-2458.

SHAKES
Quality 24" hand split tapers. For sale or roofing. 479-6096.

CUSTOM MILLING, #1 FIR, cedar, mantlepieces. Oak and yellow cedar. 652-3538.

24" HAND SPLIT TAPERED shakes, 477-4674.

65 BUILDING SUPPLIES

JUBILEE BUILDING SUPPLIES Ltd.

Try Us For Price On The Following

Insulation
Drywall
Stucco Wire
Duroid Roofing
Permax
Polythene
Jenn-Air
Merit Kit Cabinets

(Opposite Town & Country Next to MacDonald's Bakery)
574 CULDUTHEL RD. 388-5412

NORSECRAFT HARDWOOD Industries Ltd. 383-4233

NOW IN STOCK RED OAK NORTH AMERICA
ALSO: Open Saturday All Day
541 David St. 383-4233

Butler Brothers Supplies
2046 Keating X-Road
652-1121

SIDEWALK AND PATIO SLABS
10x20x2⅜ $1.17 ea.
12x24x2⅜ $1.55 ea.
20x20x2⅜ $2.17 ea.
Ready-Mix concrete and Mortar 60 lb. bag $2.30
4x12x12 screen blocks 97¢ ea.

Clarke Doors Ltd
542 Hillside Ave.
386-8861
Replace your old front door with a new CEDAR or METAL ENTRANCE DOOR now.
HOME BUILDERS. We would be pleased to quote on your residential doors.
We also carry overhead garage doors in wood and metal Installation and repair service available on all doors.

SAANICH LUMBER YARDS
Picket Fence 3 ft. high, 50 ft. long, choice of pickets $36.90
12'x20' Garage
Roofing extra $420.00
8'x10' Greenhouse
6'x7'6" Garden shed $220.00
Work Bench materials $ 14.00
Pram Dinghy kit $ 57.00
5'x6' Compost box $ 11.50
3041 Douglas St. 385-2486

REINFORCING
Attention Builders
We sell, cut and install rebar, rewire and mesh. Best prices. Free delivery on large orders. Days 652-1440, eves. 595-8166.

OAK
Limited supply of white oak door skins, ⅛"x36½"x84½". Turn cabinets, tables, speakers, etc. into a rich and real oak finish. $18 per sheet while stock lasts. SCF, 417A Hillside, 384-5154 9-5.

S.S. LUMBER, 6535 FORD RD, Duncan. Opposite Forest Museum, up Drinkwater Rd. 2nd road on right. "Special" ⅞ X 12" cedar bevel siding, $335. B.M. Phone 746-5041.

70 MUSICAL INSTRUMENTS

BERNIE PORTER MUSIC
FEATURES
Guaranteed Trades
Recommended by
REG STONE
Choose from
These name organs
Conn
Hammond
Elka
Baldwin
Electrohome
Farfisa
Lowrey
725 CALEDONIA
382-9542
Park Free 'til 9 a.m.

NEW AND USED
Pianos and Organs
SPECIALLY PRICED FOR SUMMER SALE
Play them, hear them play by:
KEN PEAKER
and
BARBARA CRAWFORD
at SOUND OF MUSIC LTD., 1517 Quadra, 383-0239.

WE CARRY
Vancouver Island's most complete stock of sheet music and books. try us at
NELSON'S MUSIC
1315 Government 385-9728

SPECIAL SALE
BLESSING B125 trumpet $175
EVETTE B11 clarinet $170

Damus
386-8475
CHARGEX—MASTERCHARGE
MUSICAL INSTRUMENTS
1108 Blanshard (at Fort) 386-8475

$28.00
Per month will put a piano in your home on our RENT TO OWN plan from
Gleeson Music City
HOME OF HAMMOND ORGAN
714 FORT 388-9632

HAVE YOUR PAINO TUNED accuratly by an experience professional. Usng an ultra modern electronic method. 479-3902.

WURLITZER ORGAN, 3-YEARS old, excellent condition, model 545, many features. $2500. 382-1535, 652-1602.

RMI-KC II DIGITAL COMputer keyboard system, polyphonic and stereo, $3500. 724-5663 after 8pm.

ONE COMPLETE SET OF 7 drums, 5 cymbols, 1 cow bell, 1 stool and 5 pair of sticks. Like new. Asking $300. 478-7345.

MOVING, MUST SELL, CARVIN amp and cabinet, 250 watts RMS maximum. 2 Altec 12's plus EV horn in cabinet, $500. 388-5308.

70 MUSICAL INSTRUMENTS

MUSIC MAN
Arriving Thursday, July 19, with special introductory prices.
SUNN
More 50 watt superb ALPHA series amps, priced from $350 and the dual channel BETA 100 watt lead and bass combo's.
SOFT SOUNDS MUSIC
THE GUITAR SHOP
535 YATES 381-5814

ALLISON PIANO
Unique Investment, Canadian Vintage piano, fully restored oak art case, complete mechanical restoration, guaranteed. Also restored Mason and Riesch player piano with rolls, written guarantees. Also several Grands. 384-3935.

Pre-Inventory Sale
Until July 31
20% off guitars and amps. 50% off on a full wall of sheet music.
HALL-FAIRFIELD MUSIC CENTRE
728 FORT 385-3307

FOR SALE BEAUTIFUL burled walnut, with rosewood inlay, antique piano, brass sconces and matching ornate bench, newly tuned, $850. 656-6226.

CASTLE MUSIC
Synthesizers, Keyboards, P.A., Guitars, Effects, Amps.
Fair Deal 477-7625

RICHARD DENZIL
PIANO TUNER—TECHNICIAN
Regulation, repairing, rebuilding.
388-9295

GRAND PIANO
Kawai baby grand, 5'1" model. 18 months old. Immaculate condition. Will deliver and tune for $5900. 477-9751

OPEN AGAIN!
In our renovated store including our new sound room that will allow you to "play it as it should be" undisturbed.
CHECK IT OUT
McMusic
15 minutes from town
2244 Sooke Road 478-4622
Mon.-Fri. 10-7, Sat. 9-6

CHECK OUR GUARANTEE
CASCADE ORGAN and PIANO
In Hillside Mall 595-4124

FINE PIANO TUNING AND APpraisals. Phone Alan Lehmann, 478-7862.

HOHNER VERDI ACCORDIAN, $775; Carlovox electronic accordian, $1200; call 595-5346.

1968 GIBSON J45 AND CASE, mint. Mornings or late evenings, 388-4560.

2-YEAR OLD WILLIS ROSEwood piano, beautiful condition. Phone: 478-7979.

SMALL PIANO FOR SALE, new strings, very good condition, $1400 or offers. 652-3067.

FURY BASS GUITAR AND case, plus extras, '78 model, $700 or best offer. Call 382-3566.

TENOR TROMBONE (TRANK Holton). As new, with case. 592-9716.

FOR RENT: NEW YAMAHA D-80 organ featuring synthesizer keyboard. 598-7557.

ARIA STRATOCASTER, 1 YEAR old, good condition, case included. 479-1376.

M-3 HAMMOND DOUBLE KEYboard Organ. Excellent condition. $850. 478-8444.

VS300, HAMMOND ORGAN, EXcellent condition, $750 or best offer, 478-4428.

APARTMENT-SIZED GERhard Heintzman piano, like new, $1500 or nearest offer. 477-3638.

URGENTLY NEEDED, ONE fender bass tuning head. 598-6371, 386-1931 Dave.

PIANO TEACHER SELLING two Willis uprights. In good condition, 598-5952.

GOURLAY BOUDOIR PIANO. Good condition. $590. Phone 479-2649.

YAMAKI STEEL STRING GUItar, and case. As new. $270. 479-7638

BABY GRAND PIANO IN EXcellent condition. 386-8586.

PHILLIPS CAMBRIDGE COTtage style piano, $395. 383-5942.

YAMAHA FG180 GUITAR, $100. Phone 388-7869.

RHODES STAGE 73, LIKE NEW. After 5 pm, 479-3777.

UPRIGHT PIANO, EXCELlent condition. $900. 388-6472.

71 MUSIC TEACHERS

MUSICAL DIRECTOR OF INternational prize winning choir seeks position. Now accepting pupils. Electronic organ, brass, reeds, voice. 474-2942 after 6:30 p.m.

THE MUSICMETHOD, 1400 Blanshard at Johnson. Piano, organ, accordion, guitar. Phone Colleen, 382-8244.

77 MOTORCYCLES

USED BIKE SALE
LOOK AT THESE PRICES

ROAD

79 CBX	$3,999
•78½ XS100 (loaded)	$4,999
78 GL1000	$3,399
78 CX500	$2,199
78 CM185	$1,099
78 HONDA CB125	$ 699
78 HONDA NC50	$ 339
77 KAWASAKI DZ100	$2,699
•77 KAWASAKI KZ650	$1,999
77 KAWASAKI KZ400	$1,099
•77 SUZUKI GS400	$1,499
76 YAMAHA XS750 (loaded)	$2,499
•75 HONDA CB750	$1,899
75 HONDA CB360	$ 899
74 HONDA CB550	$1,399

•DENOTES EXTRA EQUIP.

TRAIL
Due to the low sale prices on these machines no warranty is offered.

79 SUZUKI RM125	$ 999
73 YAMAHA IT175	$ 699
78 HONDA Z50 Mini	$ 299
77 BULTACO 350 Alpina	$1,299
77 YAMAHA IT175	$ 799
77 YAMAHA YZ100	$ 599
75 YAMAHA DT175	$ 599
74 HONDA XL350	$ 799
74 HONDA MT250	$ 699
74 HONDA TL125	$ 499
73 YAMAHA MX80	$ 299
73 YAMAHA MX80	$ 299
72 YAMAHA DT175	$ 399
71 YAMAHA DT175	$ 299

"AS IS" ROAD BIKES

75 HONDA CB360	$ 699
74 HONDA CB360	$ 599
73 KAWASAKI KZ500	$ 399
71 HONDA CB350	$ 399
70 HONDA CL125	$ 199

Plus many more used bikes not listed.
SEE US NOW AT
MULLINS MARINE
921 Yates St. D-5245
382-1928 382-4515

74 YAM 500, EXTRAS, NEEDS minor repairs, offers. 386-8386.

'77 TY 250 YAMAHA, LIKE brand new, $1000. 474-1670.

1974 HONDA CB360G, LADY driven, 6300M, sacrifice $900. 384-2323, 384-4588pm.

1977 HONDA 550. SACRIFICE, $1500. 592-0402 between 5-10 pm.

77 MOTORCYCLES

VICTORIA HONDA HARLEY DAVIDSON
SUMMER MADNESS SALE CONTINUES

FLH80 Electraglide
Reg. $7,645 Spec. $7,295
FLH1200 Electraglide
Reg. $6,945 Spec. $6,595
FXS Lowrider
Reg. $6,945 Spec. $6,595
FXEF1200
Superglide Fatbob
Reg. $6,445 Spec. $6,095
XLH 1000
Sportster
Reg. $5,045 Spec. $4,695

1 ONLY NEW 1977 1000
CAFE RACER
SPECIAL $4,995
See Us Last . . .
Before You Buy
VICTORIA HONDA
Harley-Davidson
2851 DOUGLAS 386-8364
DL01953A

NEW
YAMAHA BUYS

77 RD 400	$1,399
78 YB 100	$729
78 TY 175	$1,199
78 TY 250	$1,459
78 SR 500	$1,899
78 XS 500	$1,999

PLUS
SALE ON NEW
'79 XS400
650, 750 and 1100
SPECIALS
All In Stock For Immediate Delivery
At
MULLINS MARINE
921 Yates St. D-5245
382-1928 382-4515

HELP!!
TOO MANY USED BIKES
OVER 50 IN STOCK
From 50CC to 1200CC
Many low priced street and trail bikes. Any reasonable offer accepted.
SEE US NOW AT
MULLINS MARINE
921 Yates St. D-5245
382-1928 382-4515

HWY. MOPEDS
45 m.p.h. Single and double seaters now in stock.
SOLO MOPEDS (German)
On sale this month from $399
COMPLETE PARTS INVENTORY
EXPERT REPAIRS
by meticulous mechanic
ISLAND MOTORS
B.C.'s Largest Moped Centre
385-3515 602 Esquimalt D1920A
Member Better Business Bureau

HARLEY DAVIDSON
XLS
The 1000CC Low-Rider Sportster
NEW LOW PRICE
SEE IT AT
BROOKLANDS
Motorcycles
937 Fort 383-5926
DL6121

TUNE—UP SPECIAL
July 14-20 Only
Any 4-cycl, $49.95 plus parts, any 2-cycl, $29.95 plus parts, mention this ad. We specialize in motor rebuilds. Free estimates by phone. H&R Motorcycle, 9752 4th St., Sidney, 656-3433. Open 9-9 Daily, 9-6 Sat. DI00110A.

1974 HONDA 750, MAROON, 20,000 miles, sticker to June 1980, 3 years records, May tune up, new rear tire and battery, passenger back rest and carrier. Torque headers, $1300 or best offer. 385-8406 after 7 pm.

PUBLIC AUCTION
Happy Valley Centre, Saturday July 21, 1 pm. Taking consignments now. 478-6293. See our ad under coming events.

1976 HONDA 750 WITH 836 KIT, extended front end and much customizing, 500 miles on rebuilt engine, many extras, $1500. Between 5-7, 598-1341.

1970 HONDA, 250CC, TWIN, electric start, tested, $450. 70 Kawasaki, 90CC, $250. Mini motorbike, Briggs and Stratton engine, $70. 383-3553.

1977 YAMAHA 650, ECONOMIcal, reliable, low mileage, perfect condition, with saddle bags, 386-1856.

1976 YAMAHA 750 CC. SHAFT drive. Windjammer. Trade for van, car, truck, or offers on $1600. 478-9627

TX650A YAMAHA, EXCEPtional condition, 6,100 miles. New tire and tune up, $1300, days 387-3509, evenings 658-8610.

77 RD 400, VERY CLEAN. Konis, CB headlights, Bosch horns. Low mileage. $1000. 592-4227

1975 YAMAHA ENDURO 100, excellent road and trail bike, mint condition. 2600 miles. Must sell. $550. 479-4643

1974 MONTESA COTA, VERY good trail bike. Good shape. Reasonable price $400 or best offer. 721-3864

SPRINGER FRONT END, 22 over, mag wheel, both items show chrome. CB lights for sale or exchange for wide glide. 386-3265

78 HARLEY DAVIDSON, 75TH Anniversary Sportster, collector's item, showroom condition, 338-5206.

1978 YAMAHA XS750 SPECIAL. Back rest, back carrier, wind jammer SS, mint condition. $3000. 652-4524

1978 SUZUKI RM80C, IN EXcellent condition, $525. firm 382-5756.

77 MOTORCYCLES

1979 HONDA CX500, DELUXE extras, new on Warranty. Must sell. 388-7977 after 5.

1976 650 YAMAHA, 12,000 MILES, excellent condition, asking $1650. Call 386-0125.

FOR SALE, 1978 BLACK cherry 80 cu in Harley Davidson, as new, 385-9700 after 5.

1972 YAMAHA XS 650, EXCELlent condition, very clean, $1175. 721-3517.

1978 DT250 YAMAHA, SILVER black Enduro, 1000 kms. $1150. 595-7309.

1970 YAMAHA 350 R5, 17,000 miles, $450, offers. After 5, 598-3440.

1976 HONDA ELSINORE MR50. Excellent condition. Asking $325. 652-4775

GRIFFIN SUPERIOR FULL face helmet, like new, $75. 382-8612 after 7.

1977, 650 KAWASAKI CUSTOM, very low mileage, lots of accessories. Duncan 743-4548 after 6pm

1972 TRIUMPH 650 BONNEville, many new parts, excellent condition. 653-4335. Leave message.

1976 YAMAHA 650, A-1 CONDItion, low mileage, must sell. Asking $1500. 317 Kamploops Ave. 479-5089.

1978 HONDA CB400T, 1200 KILOmeters, like new, $1500 firm. 479-0230.

74 MONTESSA, REBUILT motor, excellent running condition. $700. 652-3753

1977 CB 550K, WITH HELMET. Extras on already. Offers. 477-4251 after 5 pm

1978 GF750 SUZUKI, LOTS OF extras. Offers on $2,900. Between 4-6 384-9039.

77 HONDA 750-4. TOURING package. Low mileage. 479-1040 after 5

HONDA 50CC MINI TRAIL, EXcellent condition, $250 or offers. 595-1852.

72 60CC YAMAHA MINI TRAIL. Rebuilt motor, $350 or best offer, 479-9901.

78 RM 125, EXCELLENT CONDItion, many extras, asking $700. Phone after 5pm. 592-7937.

1977 YAMAHA IT 175, 877 KM. Asking $850 or best offer. Tony 386-2136 or 384-1387

53 JAMES 200, FRAME, ENgine, forks, tank and front wheel. Make an offer. 598-6485.

1971 KAWASAKI H1 500, 10,000 miles, asking $750. 598-6447 after 6 pm.

LIKE NEW, KAWASAKI KZ650. Silver, touring special, immaculate. 595-1085

1973 HONDA 350, 13,000 MILES, $650 or reasonable offer. 478-7523.

1978 SUPERGLIDE, BLACK, excellent condition, 5200 km. offers. 383-8062.

1978 YAMAHA XS400, FULLY dressed, 10,000 kilometers, $1800 or nearest offer. 656-3586.

1979 HONDA XL 500S, AS NEW, still under warranty, $2000. 595-8155, 477-8422, 658-5483.

1977 YAMAHA XS400, 12,500 KM, new saddle bags. Excellent condition. $1250. 478-9642.

KAWASAKI
KZ 400 LTD.
$2,149
KZ 650 SR
$3,449
Both in stock now
FREDERICK MOTORS LTD.
616 Queens 383-0823
D-00834A

1978 SUZUKI 400, GOOD SHAPE, low mileage, $1,100. 479-4915.

1976 360 YAMAHA $750
381-5860

1977 YZ80 EXCELLENT CONDItion. Phone 598-2853.

750 HONDA 4, GREAT SHAPE, rebuilt motor, $1,350. 386-9607.

MUST SELL, 750-4 SS 1978 Honda, best offer. Phone 382-9476.

75 SUZUKI GT380, GOOD CONdition, $700. 595-4933

1975 HODAKA DIRT SQUIRT, 595-0585.

1976 SUZUKI RM 125, GOOD condition. $650. Phone: 474-2981.

1971 YAMAHA 60, RUNS, BUT needs work, $90. 652-1907.

1969 125 YAMAHA ENDURO, good condition, $225. 479-6257.

78 BICYCLES

16" BOYS OR GIRLS BIKE, blue, A-1, $45. 12" Boys or girls bike, blue, A-1, $35. 12" Boys bike, good shape, $25. 477-6773 after 5 pm.

23" CHIMO, ALLOY WHEELS, Cotterless crank, $115 firm. 592-9611.

25½" MKM RACING OR TOURing, some Dura-Ace and Campag. 388-7785.

MAN'S RALEIGH BIKE. 19" frame. Excellent condition. $60. 385-6669

WOMANS 10 SPEED APOLLO bike, new condition, $125. 721-3617.

TEN SPEED, 21" MAN'S. GOOD condition, $85 or offer. 658-5590.

BOYS HIGH-RISE BIKE, $35. Phone 477-0301.

BOYS 20" MOTOCROSS BICYcle, 592-4688

MANS 10 SPEED, $60
479-6844

80 BOATS and MARINE

MV TERESA ANN, 34' C LIcence Cod boat, good condition, live tank, $13,500 or best offer. 748-2492

EXPERIENCED COMMERcial fisherman would like to lease 36' or larger troller, call collect, 754-5673, Nanaimo B.C.

1976 17½' REINELL, 50 HP Merc and trailer in excellent condition, 30 gallon tank, full canvas, best offers on $4100. 478-0253.

70'-HALIBUT - LONG LINE. Crabber. Brine system and full freezing. Like new, $750,000. Ray Mason Island Marine. 479-8822

39' WEST COAST TROLLER. IN first class condition. $130,000. Ray Mason Island Marine. 479-8822

17' BRANDLMAYR, 2 BUNKS, marine head, 40 Johnson electric, boat space, $1900. View at Hall's Boat House. 478-8955

1973 18' HORSTON GLASscraft with 170/270 Volvo, many extras including moorage at Pedder Bay. Open to offers. 477-6719.

SINGLE AXLE E-Z LOAD trailer, excellent condition fits up to 22' boat, new surge brakes. $1500. 479-6169.

1975 25' BAYLINER SARATOGA, dinghy, compass, sounder, CB, TV, cassette stereo, low hours. $14,000. 479-4864.

22' STARCRAFT (ALUMINUM), easy to pull, Calkins trailer. Great for fishing/cruising. $8500. 478-0159.

17' HOURSTON HARD TOP, 85 hp, 7.5 hp Mercury motors. Trailer, extras. Good condition. $5500. 479-1488

14' K AND C FIBREGLASS. 1972 electric start, 50 horsepower Merc. Full canvas top. Trailex aluminum trailer. $1750. 479-2290

1972 14½' HOURSTON. FULL canvas top, sleeper seats, 40 horse Merc electric. Sounder, downrigger, and trailer. Excellent condition. $2500. 478-7979

80 BOATS and MARINE

gp
CANAVENTURE
JUST ARRIVED! Truckload purchase of V170 and V160 outboard models. These well tried and proven hulls are built in Vernon using 100% hand lay-up method. Interiors are color co-ordinated, fastners are all rust resistant. Inspection and detailing are excellent. Come in and see these impressive new boats. Our prices on them will please you too!
Also
Featuring New
BAYLINER
HOURSTON
GLASSCRAFT
MIRROCRAFT
JOHNSON OUTBOARD
VOLVO—OMC
STERN DRIVES—TRAILERS ACCESSORIES
AT
GIBSON
Powercraft Centre Ltd.
2520 Govt. (near Bay)
382-8291

NATIONAL
A selection from our many NATIONAL Listings

SAIL

SPENCER 42	$78,000
ERICSON 27	$27,900
CATALINA 27 Volvo dsl.	$24,950
CAL 2-29 Volvo diesel	$34,000
CROWN 28 diesel inboard	$31,200
CAL 25, immaculate	$13,500
NORWESTER 21	$7,750

POWER

DAVIDSON, chugger dsl.	$15,000
ALBIN 25 Volvo Dsl.	$29,000
CHRISCRAFT 31	$24,000
36' TRAWLER YACHT	$67,000
43' TRAWLER YACHT	$135,000
CANOE COVE 41	$104,000
LARSON 24 Express	$16,000
BAYLINER 27 Volvo 250	$27,000

DIESEL—DIESEL
We have 20 diesel engined power boats listed from $24,800 and 25'.

NATIONAL BOAT SALES LTD. carry a large selection of new yachts. Western Canada agents for GRAND BANKS, FISHER, MOODY, ALBIN, SEIDELMANN, PACIFIC PILOT, VANCOUVER 27. Victoria agents for CATALINA.
DICK CHUDLEY or
LUKE KYNASTON
NATIONAL
Boat Sales Ltd.
2060 White Birch Road
Sidney, B.C.
V8L 2R1 Tel. (604) 656-3966
AND ALSO AT
False Creek, Vancouver

SUNRUNNERS
"A BOAT WITHIN A BOAT"
Complete double hull construction.

PACKAGE SPECIAL
Model 170 FISHERMAN
Standard equipment includes:
—full foam floatation
—6' teak fishwell
—stainless bow rails
—full canvas top
—anchor locker
—safety glass walk-thru windshield
—custom built sleeper seats
—loaded with real teak
—built-in fule tank and gauge
—speedo
—55 HP Johnson elec.
—1550 Road Runner trlr.
—factory list $9,873
Package $7,950
bob whyte marine ltd.
SALES AND SERVICE
Corner Harbour and Resthaven
656-7286, SIDNEY
OPEN EVERY DAY
9 A.M. 'TIL 6 P.M.

PELAGIC
PACIFIC INDUSTRIES (1974) LTD.
a COMPLETE stock of
FIBERGLASS
AND
EPOXY
MATERIALS
ZSPAR
MARINE PAINTS
428 E. Burnside
VICTORIA
386-1811 386-7814

BOAT PACKAGES!

26' Tollycraft	$12,500
19' Campion	$11,900
15'6" Canaventure	$4,495

We will sell your boat on consignment—phone John Woods or Bob Allison for appraisal—385-8756.
REG. MIDLEY MOTORS LTD.
Cloverdale at Douglas
DL5186

NEW
HONDA and MERCURY
OUTBOARDS
ARE AT
MULLINS MARINE
925 Yates St. 382-4515

HARBOUR MACHINE LTD.
CHRYSLER—VOLVO
Marine gas and diesel engines
Complete Propeller and Shaft repairs
One day service when necessary
Custom Machine and Welding work
31 Erie Street 383-6555

18' CABIN BOAT WITH INboard engine. Equipped for fishing. Good condition. $700. 658-8139

SACRIFICE 1976 18' HURSTON, 115 hp Volvo I/O, less than 300 hours, full stand up top, A1, many extras. Asking $4500. 652-1096.

80 BOATS and MARINE

ATTENTION COMMERCIAL FISHERMAN
McQUADES MARINE SUPPLY Commercial fishing division has now moved to
35 Erie St.
Across from Fishermans' Wharf
388-4343

WE ARE DINGHY SPECIALISTS
And carry the largest selection in stock in B.C. Davidson, Livingston, Galleon, Haida, Hawthorne, Sportyak and many others. Cartoppers, too.
ALL BAY MARINA
656-3167
2238 Harbour Rd., Sidney
(Open 6 days 8:30-5:30 Closed Mondays)

17½' DOUBLE EAGLE HARDtop, Deep V, 130 horsepower Volvo Penta IO, swim grid, new canvas, new Lowrance 3 range sounder, downrigger pads, hour meter, WS defroster, dual wipers, CB antenna. Dual steering, outboard bracket. New zincs and anti-foul. Only 840 hours. Will sell with or without new EZ Load galvanized 2600 pound trailer with brakes. Smaller trades considered, or best offer. 592-0613

JUST LISTED — 49' DISPLACEment WESTCOAST TROLLER style yacht. Absolutely fantastic accommodations for up to 9 with bath, shower, hot water heat, diesel Onan generator, full 100V and 220V, Volvo 6 cyl HD power. Must be seen. Built 1964 by Wahl. Gumwood and special fittings to burn. Tiptop shape and a fraction of replacement cost at just $100,000. Victoria Boat Mart, 383-3324. 453 Head St.

36' CHRISCRAFT SEDAN Cruiser, 1961, solid mahogany, teak decks and swim grid, dinghy, hot and cold pressure water, 110 volt fridge, 3-burner propane stove, twin 283 engines, 1000 mile cruising range at 16 knots, top speed 30 knots, replacement cost over $75,000, asking price $43,900. Will consider trading up. Call after 6, 656-3218, or 658-8945. View at Smittys Marina at the foot of Beacon Ave, Sidney BC.

28' GLASPLY
1977 model, Twin 233 Merc. on V-drive, 10'11" beam, hyd. steering, Mercathode, VHF and CB, H and C pressure water, shower, rec. sounder, F/G dinghy, sniffer, stereo. Outrigger poles. Two heaters, tabs, 2 spare props.
$44,500
CEDAR GROVE MARINA
656-2580

ken prasing equipment
for Outboards
CHRYSLER, SEAGULL
934 Goldstream Ave. 478-9313

MAST CRANE
Pull, step or work on your mast plus mast storage or sailboats to 4,000 lbs.
GAS DOCK
OPEN 7 DAYS A WEEK
8 a.m.-9 p.m.
VAN ISLE MARINA
2320 Harbour Rd.,
Sidney 656-1138

CANOE COVE
Yacht Sales
Open 7 Days a Week
656-5711 656-3918
Evenings, 652-4386

32' SUPER CRAFT
Cabin Cruiser, made in Hong Kong, Perkins twin diesel, beautiful teak interior, carpeted throughout, fridge, H/C water, propane stove, sleeps 6, many extras. Complete and ready to go, immaculate condition, $45,000. Boat house and mooring available Victoria. 592-1110, 595-5629.

LANDING CRAFT Sealander
Loading craft style, work or crew boat, 4 models, 1-8 ton loads.
Sealander Marine Corp.
119 Charles St., N. Van. 929-5451

WANT TO SELL
Good used boats are in high demand. We have serious prospects who wish to buy in the 23'-45' size range. Please contact us. Gypsy Yacht Sales, 2270 Harbour Rd. 656-5591.

DJ YACHTS
New location, 2530 Beacon Ave. Large sales dock available. Just listed 29' Nicholson sloop. DSL MDB excep. well equipped. Must be seen. $37,995. Joyce Omlid, Don White, Randy Boyle, Mike Barton, 656-7333.

QUALITY, DEPENDABILITY and safety combined in this immaculate Surfer 24. Priced to sell quickly. This boat is loaded with extras - Trim tabs, two batteries. Fresh water cooled engine with heater, CB and depth sounder, etc. Used mostly for fishing. Asking $15,200. 477-6325

32' GRAND BANKS, 1968, 1500 hours on Ford Lehman, 120 hp diesel, sleeps 6, hot and cold pressure water, propane stove with oven, stand up head with shower, VHF, sounder and dinghy, command bridge and folding mast and boom, beautifully maintained. $72,000. 598-6956.

CB Units
40 Channel CB, noise blanking, LED readout, .8 microvolt sensitivity. Installation available. We service all makes.
B.C. SOUND & RADIO SERVICE
931 FORT 383-4731

BOAT TRAILER SPRINGS
See us for repair or replacement of yourworn or broken springs and fittings. LOGAN'S RV SERVICE, 650 Burnside East. 384-0213.

SUNTIME YACHT SHOP
Just arrived—the finest selection of nautical lamps on V.I.—for boat and home.
2403 Beacon, Sidney, 656-2434.

23' SANGSTER CHINOOK
1977 model, 125 hrs. on f/w cooled Volvo 190. Swim grid, trim tabs, heater, standup head, comfortable all weather boat, moored at Westport. $13,900. Call 652-3611 days, 629-3435 eves.

SQUIRE & COOMBS
MARINE BROKERS
304 LAW CHAMBERS, BASTION SQ.
Several commercial fishing vessels for sale. Also "A" licences.
384-3363

31' CLASSIC CRUISER, 1 1/8TH cedar planking on oak ribs, recent refit to mahogany interior and instrumentation, April 79 survey, sleeps 5, CB, sounder, 15 hp OB Auxillary, clean and comfortable, all in good condition, $23,900. 754-2506.

BAYLINER 2550 SARATOGA hardtop, camper back, cuddy cabin, V berths, large galley dinette. Private standup head, 190 OMC sterndrive, CB radio, sound, shore power and more. Excellent condition $13,900. Bob Whyte Marina, 656-7286

14' FIBERGLASS STEINCRAFT Runabout, with completely rebuilt 1970 40 horsepower Johnson and trailer, includes: sleeper seats, 2 gas tanks and battery. Good ski boat, excellent condition. $1500. 112-537-5846 daytime, 112-537-5857 evenings.

CATALINA
Immediate delivery on 22's and 27's, free delivery. Seabird 37. Mapleleaf 48'-54'. Call collect 985-7811 (24 hours). Meridian Yacht Sales Ltd.

80 BOATS and MARINE

merCruiser
Cordova Bay Chevron Service
5144 Cordova Bay 658-5200

76 — 20' DOUBLE EAGLE 225 hp. Wakesha 400 hrs. F.W.C., tabs, sndr, ssb/cb, comp, spt lt, fg dgy, hrn, mtr brkt, 3 prps, 2 grnd tkl, 2 fl syst, gly pk, wrd dl bat, and much more. Exc cond $11,000. 723-6415.

CROWN 23 — 3 SAILS, TEAK INterior, 9.9 electric start Johnson, Sportyak dinghy. Fully equipped. Moored near Schwartz Bay. Price $10,500 includes years moorage. Phone Vancouver collect 732-1729.

40' MATTHEWS FLY BRIDGE sedan cruiser, new 440 Chrysler power, mostly new, complete electronics, recent survey for $50,000. Must sell and will sacrifice for quick sale, $34,500. 384-5281.

18' GLEN-L HULL, ONE YEAR old, excellent condition, $600. Older Evinrude 35, good condition, $150. Volvo 80 horsepower inboard/outboard rebuilt motor and leg, $1500 or best offer. 642-5689.

ANY FIBERGLASS BOAT REpairs, no matter how big or small, wood and electrical work also. Reduced rates. All work guaranteed. Canoes made to order. Days, 382-5676 or after 6, 382-0196.

18' SANGSTER 1977 CUDDY cabin, V berths, marine head, sleeper seats, full camper top, 140 OMC sterndrive. Low hours. Swim grid, auxillary Seagull outboard. Like new condition. $8950. Bob Whyte Marine, 656-7286

QUIT FISHING, 16' K&C DEEP V Thermoglass, 35 Chrysler Electric, CB, radio, compass, whipers, new top, Caulkins trailer, plus equipment. All is new. $2900. See at 4124 Gordon Head Road or Phone 477-5626.

PUBLIC AUCTION
Happy Valley Centre, Saturday July 21, 1 pm. Taking consignments now. 478-6293. See our ad under coming events.

PASSAGE MARINE
New, used and brokerage boat sales. Dealers for Zeta boats, at Cedar Grove Marina.
656-2580 388-5464 Pager 580

1974 24' SPORT BRIDGE
excellent condition, fully equipped, with or without Ezee Load electric winch trailer. Asking $21,000. Phone 112-758-5296 or 112-758-7068.

1978 20' K & C THERMOGLASS, 470 Merc. cruiser power, inboard/outboard, galley pack, loaded with extras, 216 hours. $11,800 or offers. 383-7081 after 5 pm.

18'6" DOUBLE EAGLE, HD top, camper top, 225 hp Waukesha, fresh water cooled, 1975 Calkins trailer 3500 pounds. Complete with CB, electric hydraulic trim tabs, 478-5618, after 5.

43' WEST COAST TROLLER. Heavy built gardener. Full electronics. Plus a fully equipped herring skiff and licence. $230,000. Ray Mason Island Marine. 479-8822

455 CU. IN. 4 BARREL GM MArine long box, 2 years old, 1 season of use, exhaust manifold included, excellent for ski or log salvage boat, $2000 or best offer. Leave message at 478-7380.

2550 BAYLINER SARATOGA, short hours on major overhaul by Gibson's, fresh water cooled, near new canvas, many extras. Ready to go for cruising and fishing. Phone 479-5766

BEECHER BAY SPECIAL, 23' Pacific City dory, 55 hp Evinrude electric. 22 knots cruise. Strong rugged, dry, very sea worthy. $4950 or best offer. 656-2580, 592-2945

Commercial Fishermen
For a fair price and fast results sell your vessel through Ray Mason 479-8822.

SKI BOAT
Beautiful 16' Cougar, 115 Evinrude, $5200. View at 3016 Harriet. 595-0584.

18' HONDO SKI BOAT. 427 CHEV powered. Casale V drive. Loaded with extras. Custom trailer included. Must be seen. $8000 O.B.O. Phone 743-4382

17' FIBERGLASS OVER PLY boat. New tilt trailer, 65 HP Merc Elect and 5 HP Johnson, 2 tanks, full top, life jackets, extras. $2100. 478-5279.

BOAT TRAILER, 14', NEW tires, heavy duty axle, suitable for boat upto 1500 lbs. GVW. 3706 Kootenay Pt. Good deal at $225, or offers.

SEARAY, 26' WEEKENDER, AS new, purchased October '78, used 30 hours. Every extra including VHF, $29,000. Phone: 652-2110 or 688-1311.

40' GLASS. DRAGG/N OR troll. Brand new freezer. In excellent working condition. $250,000. Ray Mason Island Marine. 479-8822

24' TROJAN WOOD HULL, NEW motor with FWC, sleeps 6, 2 bridges, VHF, CB, dinghy, enclosed head. Boat house kept. Nice family boat. 479-6484.

REPLACEMENT OVER $10,000. 20' Apollo 140 HP OMC, compass, berth for two, EZ load trailer, moorage, $5,000. 385-9329 or 388-6275 pager 2991. No agents.

16' HOURSTON GLASSCRAFT, 70 hp Evinrude, 1200 lb Roadrunner trailer, excellent condition, many extras, $5950 or best offer. Anytime after 5, 384-7506.

FAMILY CRUISER
46' LOA, sleeps eight, seperate galley. Economical twin Ford diesels. $75,000. To view phone 477-5700.

18½' CABIN BOAT, GLASS over plywood, 40 HP electric Johnson, excellent condition. View at Cheanuh Marina, $1190. 478-8444.

1979 CAMPION 17½' HARDTOP. Walk-through windshield, bow rail, stand-up camper back. 70 horsepower Johnson. Trailer. 652-3735

HEAVY DUTY BOAT TRAILER with tilt boom. $150. 15'6" plywood boat, with windshield and steering. Needs work. $150. 385-6669

REFITTED UNIVERSAL Super 4 marine engine, complete with reverse and reduction gears, spare parts, $850. 642-5628.

WE'RE MOVING AND MUST sell our 26' Spencer with Ford inboard and enclosed head, only $7500 and free moorage till March. 477-4815.

ROADRUNNER TRAILER, galvanized, surge brakes, 15" wheels, 2500 lb capacity, excellent condition, $885. Day, 478-4322, night, 478-4572.

HANDYMANS SPECIAL, 26' converted troller, sound hull, needs caulking and engine work, $500 or best offer. 478-7049 after 5pm.

FIRST CLASS FISHING VESsels for sale. For information on any boat in the fleet, call Ray Mason 479-8822.

15½' WOOD FIBERGLASS RUNabout, E-Z loader trailer, 40 horse Johnson, full canopy top, Phone 592-0343.

1976 24' FIBERFORM COMmand Bridge, CB, depth sounder, standup head, sleeps 5, 188 Merc., trim tabs, FWC. Immaculate. 479-5531.

14' BOAT, 1975 40 HORSEPOWer Merc, and trailer. Great fishing unit. $1495. View at 1631 Midgard. 477-8297

13' CATHEDRAL HULL FG Runabout, 20 hp Chrysler OB and tilt trailer, excellent for fishing. $1200. 598-4173

16' FIBERGLASS OVER WOOD, 40 Johnson and trailer, needs minor repairs, asking $500. 642-3526.

16' CEDAR STRIP CANOE, plus 3 paddles. Cost new $820. Sale price $670. 652-4749 after 5 pm, or weekends anytime

80 BOATS and MARINE

BELLBOY
NEW 1979
250 VAGABOND
—hardtop/full canvas
—260 hp Mercruiser
—f.w.c.
—full galley
—standup head
—swim grid
—stainless hardware
—teak stern rails
IN OUR SHOW ROOM FOR YOUR VIEWING
ONE ONLY
$25,995

USED 1977
220 OVERNITER
—hardtop/full canvas
—188 Mercruiser
—full galley
—marine head
—swim grid
—4000 lb. Roadrunner tandem galv. trailer w/power winch, 5th wheel.
This unit has low hours and is complete in every way, including dinghy.
$15,995
AT YOUR 1-STOP MARINE CENTRE
Mercury Marine
800 Cloverdale
385-1457

1973 24' SEARAY weekender, loaded. 386-0543 or 383-4756.

24' REINELL FB, FULLY equipped, excellent condition. $10,800. 642-4159 after 5 pm.

WANTED; GOOD PROPELLOR for older Johnson V60, V75, V80, 477-5970.

1975 16' K AND C, FULL CANVAS top, 50 horse Johnson, like new, 478-7838.

100 H.P. JOHNSON, INSTRUments and controls. Offers; Trailer, 14'-17'. $425. 479-6913.

16' STARCRAFT, 55 HP MOTOR, trailer, full canvas, extras. $2750. 386-1482.

ORIGINAL WHITE WATER canoe, $250. 1180 Hillgrove Road, 656-3652.

18' VEE STERN FRONTIERSman canoe with 2 paddles and 6 HP Johnson Outboard. 743-5448.

35 JOHNSON ELECTRIC AND 25 Gale, both 1968, good shape. Never in Salt. Offers. 652-5834

TWO 34' EX-GILLNETTERS, AS is, where is, best offer takes. 112-682-3816.

17' BOAT, WITH TRAILER AND rebuilt motor, many extras. $1800. 652-3753

23' LAPSTRAKE, 280 INBOARD. Call Soren after 5pm, 592-6790.

17' BOAT, 40 HORSEPOWER Evinrude outboard, and trailer, $1300. 479-1705. 4119 Carey Road

SMALL SEAGULL OUTBOARD. $175. Some boat fittings. Shaft, prop, rudder, etc. 656-5039

TIRES AND RIMS FOR BOAT trailer, 650x13, 6 ply, $40. 479-7948.

16' GLENLAKE SKI BOAT, 125 HP Mercury, trailer with mags, all in excellent shape. 479-6221.

14½' FIBERGLASS BOAT, 40 HP, good condition. $1500. 385-8235 anytime.

MOORAGE 32' SLIP, SIDNEY area. Available August 1st. 478-2049.

16' BOAT AND 65 MERC FOR sale, 382-8254.

9' FRONTIERSMAN FIBERGlass car topper, excellent dinghy, $300. 721-5347.

16½' GLASS OVER PLY BOAT, well built, $275. 656-4127, 656-4132.

18 HP EVINRUDE, 1971, TANK and hose, excellent. $325. 478-8444.

WANTED, GOOD CONDITION Kyak, preferrably fiberglass with paddles, 658-5451.

WANTED: 20 HP MERCURY OR Johnson, in good condition. 384-3388.

15' FIBREGLASS BOAT, motor, trailer. Swap for car, truck or? 656-6806.

12' ALUMINUM BOAT AND roof rack. $350. Excellent condition. 479-7492

IMMACULATE 9.8 MERCURY outboard; low hours, $600. 479-2781.

MARINE OIL STOVE, COAST Foundries, 26" X 18" X 20". As new. $100. 658-8033.

FOR SALE COMMERCIAL crab traps, asking $40 a piece. Must sell 656-6995.

20 FT. BOAT, PLYWOOD, WITH life jackets and 6 HP outboard, $750. 388-6275 pager 383.

20' BRANDLMAYR WITH 115, 1974 Mercury outboard, $2750. 652-1907.

12' BIRCH RUNABOUT WITH factory built trailer, controls and two gas tanks. 385-2662.

MARINE REPAIRS
Inboard gas diesel. Phone 656-0070 or after 5, 477-6288.

WANTED: 1-TON A FISHING licence. Phone 112-537-2449.

60 HP EVINRUDE MOTOR, IN good condition, $600. Phone 478-1626.

14' ALL FIBERGLASS BOAT, 383-4733.

WANTED: USED TRICK SKIS, 477-3408.

FOR SALE, 2-TON A AND 4-TON A Licences. 112-682-3816.

WANTED: 10' ALUMINUM boat. 479-1401.

BOAT TRAILER, AL'S TILT Boom type, $275. 477-5539

CALKINS TANDEM GALVINized trailer- for 20-24' boat, 5600 GVW, surge brakes, electric winch. $2000 or best offer. Offers on 170 Volvo Penta engine parts, water pump, crank shaft, etc. 656-3575.

6 MAN RUBBER BOAT WITH 3½ motor, good, $285. 382-9818.

VHF FOR SALE. BEST OFFER. 381-5278 between 6-8pm

WANTED: 10-12' CARTOPPER with or without motor. 382-6362.

REQUIRE C LICENSE, phone: 642-4467.

FOR SALE, "C" LICENSE WITH halibut privilege, 112-682-3816.

15" PROP, WILL FIT JOHNSON 55-140, $35. 384-3486.

20 JOHNSON, LONG SHAFT, older model, $100. 595-3363.

18' BOAT TRAILER, $250 OR best offer. 474-2027.

30 HP MERCURY, RUNS WELL, plus tank and line, $200. 385-6377.

C LICENCE WANTED
753-1480

1976 9.8 MERCURY MOTOR, low hours, $575. 478-1508.

3.9 MERCURY OUTBOARD, good condition, $220. 383-0666.

80 BOATS and MARINE

THUNDERBIRD YACHT SALES
WESTPORT MARINA
Next to Swartz Bay Ferry
2075 Tyron Road, Sidney, B.C.
656-5832
NEW and BROKERAGE boats
OPEN 9 a.m.-5 p.m
7 DAYS A WEEK

WANTED GILL NET ROE LIcense and equipment. 112-926-8069 collect.

BOAT LETTERING A SPEcialty. Phone Ken Warner, 652-2007.

A TONNAGE FOR SALE, 4 TON, 7 ton, 8 ton, 9 ton, and 10 ton seine licence. 112-682-3816.

GAME FISHER, 5 HP OUTboard motor, brand new, 384-0397

23' CRUISER, REBUILT Volvo, full galley, many extras. $5000. 112-646-2067.

NEW 40' FIBREGLASS CRUISer, needs finishing, power. Offers. 477-6833 evenings.

81 SAILBOATS

U.S. CHARTS
San Diego to Alaska including Puget Sound and San Juan Islands.

SAILTREND
1157 Newport
592-2711

FOR LIVEABOARD AND OFFshore cruising, see this 1962 40' wooden double end diesel motorsailer, sleeps 5, full galley, stove with oven, pressure, hot and cold water, 2 heads, shower, hydraulic steering, and much more, please phone for appointment. Asking $49,800 but, try your offer. GEOFF SIMPSON, Maple Bay, 748-3242.

MUST SELL
Crown 23 sloop, 3 sails, teak interior, stove, head, sleeps four, CB, anchor pack, boom tent, dinghy, pop top, 9.8 Evinrude, moorage, ready to go, $10,000. 385-9329 or 388-6275 pager 2991. No agents.

TANZER SAILBOATS
1979 Models on Display At
BOB WHYTE MARINE
Corner Harbour and Resthaven
Sidney 656-7286

VICTORIA HONDA
OUTBOARDS for the sailor
7½ hp and 9.9 hp in stock
2851 Douglas 386-8364

SEA CHEST
MARINE SUPPLIES
656-6621
9732 1ST., SIDNEY

HILL SAILS
10134 McDonald Park Rd
Sidney B.C.
656-4033

ERICSON YACHTS
Anglers' Anchorage Marina
933 Marchant, Brentwood Bay
652-3531

SAILS, SPINNAKER AND Genoa for 35' vessel, Horizon VHF, Seafarer depth sounder, brass clock and barometer. 477-0616.

CAL. 29 FULLY EQUIPPED, 5 head sails, Spinaker gear, VHF, Depth sounder, wind speed, relative wind, knot meter etc. Price $28,000. Ph. 758-5340 Nanaimo.

CATALINA 22, 1977, NEW 9.9 electric Evinrude, new sounder, head, galley, pop top, 3 sails, anchor set, life jacket, and other equipment. $8300. 112-653-4603.

MUST BE SOLD THIS WEEK. 20' wooden sloop. See it: Pier 8, Fishermans Wharf, Victoria. $6,400. 479-0219 between 7-9 am or 10-12 midnight.

19' WOODEN SAIL BOAT, WELL constructed, 3 years old, excellent condition, phone 385-8993 after 5:30 weekdays, anytime weekends. Asking $2100.

VICTORIA—MAUI (1980)
Two Tars. Ready, willing and able. Looking for crew? Contact Don 388-7416 (week days) or 1624 Amphion St. Victoria.

WINDROSE 18, DELUXE model. Private cabin, 4 berths, main and jib sails, 6 HP Johnson. Custom EZ-load trailer $7450. Bob Whyte Marine, 656-7286

14' HOBIE CATAMARAN, SAIL #7752, blue and white. $1600 without trailer. 652-2554 evenings or weekends.

26' THUNDERBIRD, EXCELlent condition, fully equipped, $5,700 offers. D101 Canoe Cove, leave message on board or at 385-1625.

SACRIFICE. 18' HOME BUILT overnighter, Seagull outboard. 2 sets near new sails and more. $1300. 478-4139.

CROWN 18, FIXED KEEL, trailer, inflatable dinghy. All first rate condition. 642-5577.

16' HOBIE CAT AND E-Z loader trailer, best offer, 382-8708.

CAL 20
Exceptional in all respects. Phone 477-5094.

HOBIE 16, TRAILER, VERY good condition. $3500. Mornings 598-5451.

FULLY EQUIPPED 26' THUNderbird with new cruising deck. 7 months old. 477-0055.

WANTED: USED SPINNAKER for 31' sailboat. Phone Duncan, 748-9991.

20' MATILDA SLOOP, TRAILer, 7.5HP Honda, cruising gear. 384-3344, 388-7961.

16' HOBIE CAT FLAMER DEluxe, 658-8361.

14' PELICAN-TYPE. GREAT shape, $1050. 477-4967

SABOT SAILING DINGHY, EXcellent condition, fiberglass, $225. 598-7666.

27' O'DAY DIESAL SLOOP. Asking $23,500. 592-4752

TANZER 22, DELUXE MODEL. Main and jib sails, 6 HP Johnson. Excellent condition. $10,900. Bob Whyte Marine, 656-7286

83 AIRCRAFT

CESSNA 180 FLOAT PLANE with aluminum hanger, excellent condition. Low time. July 10 C of A Package. $30,000. Inquire 652-3428

92 SPORTING GOODS

Robinson's

We Aim to Please
CHECK OUR PRICES
50th Anniversary
RIFLES — J. Dickson original 58 cal. perc. $324. Husqvarna 1½ rolling block $194. Weatherby van 7mm mag. 3x9 Redfield $895. Savage 270 4x $274. Rem. 6mm 4x $239. Savage 300 $195. Win. 30/30 $174. Park/Hale 30/06 $239.
SHOTGUNS — Rem 12G auto $189. Win 12G 3" pump $179. Mossberg 12G pump $134. Stevens 12g dble $159. Browning 20G o/u Belgian $895. Marlin 12g o/u $199. L.C. Smith 12g dble $394.
PISTOLS — Original Rem. 1875 army ex. $995. Older Ruger S. six .22 $169. Luger 9mm 6" bar $299. S & W Mod 36 2" $199. Hi standard 22 $149. Another shipment of air guns just in from $29. 10% off scopes, 10% off Russell knives, 10% off binoculars.
Custom Gunsmithing
1307 BROAD 385-3429

HUNTER'S SAFETY COURSE, registration night July 23rd, 7pm, Workpoint Barracks, further information call 386-8581.

SLIDE PROJECTOR WITH carousel and automatic focus. 658-5193.

C-4

92 SPORTING GOODS

INTERNATIONAL KNIVES

Bernadelli Mod 60 (size of PPK) 9 mm Cal. Ser. No. 72.
Ruger Old Army stainless BRNO 7x57.
Lee Enfield No. 1 Mk 3, VG + full wood.
Mannlicher Mod. 1910, 9.5x56. Carbine left hand bolt action rifles.
576 Yates 383-2422

RIMPAC DIVERS Ltd.

Enter an underwater photography competition at Rimpac Divers. Judging of entries will be made at local level and prizes awarded. The winning photographs and slides will be entered in an international contest. Entry forms at the shop, 9818 Fifth St., Sidney, 656-6313.

PLAY-MOR RECREATIONS LTD.
Billiard Tables, Shuffleboards
Cues and Accessories
!Special-Foosball-Special!
Games Room Lights
517 KELVIN 384-3332

FRANK WHITE'S SCUBA SHOP
832 Fisgard 385-4713
Leaders in Diving Instruction
Fun with safety
Next basic course August 1st.

16 GAGE ETHICA, EXCELLENT condition, $150. 22 Single shot Savage, $20. Two fishing rods and Peez reels, $20 each. Hunting coat and pants, size 44, $35. 656-4310.

BENHOGAN "PRODUCER" irons, II to wedge, Wilson 1200 woods, Wilson Staff II woods, bag, Dexter size 9 men's shoes. 384-4327.

ICE HOCKEY GOALIE EQUIPMENT plus Lang skates, lacrosse and rugby equipment, roller skates, golf starter set with bag, miscellaneous. 477-9131.

BOY'S BAUER FIGURE skates, size 4, like new, $25. Bow and arrow set, with sight, $30. 383-5040

WATER SKIIS, AND ACCESSories. Taper-flex. Maherajah. 20% off. BC Shaver Shop. 652 Yates. 383-0051

LEFT-HANDED GOLF CLUBS (Lynx), irons, 2-9-PW, excellent condition. Highest offer. 384-1903.

ALPINE BACKPACKING TENT, lightweight, 2 to 3 man; insolite bedroll; 60-40 gaiters, $90. 658-8445.

SMITH AND WESSON 357 MAGnum, model 27. 8⅜ barrel, like new. $375. 478-0183.

NEW HOOKA SYSTEM FOR sale, brass fittings, 400' line, filter system. 478-4176.

LADIES WETSUIT, FARMER Jane, new condition, best offer. 652-5842.

WANTED: USED TRICK SKIS. 477-3408.

308 WINCHESTER. 12 GUAGE Remington Magnum. 385-4895

WANTED: 69" COMPETITION slalom ski. 479-6913 or 478-3784

93 CAMERAS, SUPPLIES and PHOTO FINISHING

bill's photo supply
DOWNTOWN at 1672 Douglas 383-7443
LANGFORD at 800 Goldstream 478-2712
2047 Oak Bay Ave. 592-3122
THIS WEEK Featuring
A fine selection of filters, lenses, flash brackets, lens, pouches etc.

city photo
1227 Gov't.
385-5633
Olympus OM 2
$499
Less $40 Rebate

MAMIYA C330 PROFESSIONAL outfit, hardly used, 80mm, case, 55mm, 135mm, sheetfilm back, holders, accessories, complete $950. Pentax K2 case $20. 55/f1.8K, $65, new. 384-0034 mornings, suppertime.

4"X5" CROWN GRAPHIC WITH 127 MM Ektar lens film tank and hanger. Excellent condition, $285. Leica IIIA body, $80. Mamiya C33 and 80 MM, $275. 3½x3½ Enlarger Comm F4 lens - dryer - tank etc. $90. Phone 382-1971

COMPLETE BEGINNERS darkroom set, Hansa enlarger, gray lab timer, trays, chemicals, etc. Like new, $175. Phone 592-0825.

LEICA M2, 5 MM F1.4 SUMMIlux, M.R. Meter, 35 mm f2 Summicron, filters, shades, Visoflex II, 2 hard, 1 soft case. Excellent condition, 384-9244.

STUDIO LIQUIDATING
Hasselblad, Chromega, Bowens, Strobosol, custom cabinet, 8' sink and much more. 388-7485.

NIKONAS II AMPHIBIOUS camera, 35 mm, good condition. 595-0179.

LEICA M-3 WITH 90MM ELMAR lense. Also Aluminum camera accessory case. 652-4574.

NIKKORMAT EL BODY, NIKkor 28m F2.8, Vivitar 70-210 zoom, filters, etc. 598-4003.

SOLIGOR C/D MACRO ZOOM lens, 35-105mm, F3.5, Olympus mount, $275. 477-3866.

BUSHNELL THREADMOUNT 200mm telephoto. $85. Phone 477-4864.

96 RANGES, STOVES and FURNACES

FURNACE, OIL FIRED, forced air, 112,000 BTU per hour; 250-gallon oil tank and ductwork. Excellent condition. Phone 598-5957.

SIEGLER OIL SPACE HEATER, Teko pot burner, oil fired kitchen stove, flue pipes. 2 fuel tanks and high stands. Reasonable offers. 385-7477.

ENTERPRISE GAS RANGES, wood and coal ranges, Franklin fireplaces. Showroom 537 Fisgard. Phone 385-2922 or 388-5881.

SPACE HEATER (POT BURNer) with fan, complete with 55-gallon drum and stand. Good working order. $200. 595-7233.

MONARCH "MALLEABLE" wood stove, nickel plate, white enamel, with plate warmer, $300. 592-1606.

FOR SALE- STAINLESS STEEL top oven stove, $100. 642-5100, Sooke.

30" RANGE SEARS EASY Clean, white, 10 months old. 592-3128.

ADMIRAL 24" RANGE WHITE, oven, never used, 18 months old, $270 or close offer. 656-3450.

JUNIOR FINDLEY WOOD stove, complete. 478-2063.

FOR SALE, OIL TANK AND stand. 382-8354.

AVOCADO VIKING RANGE, with rotisserie, $125. 658-8589.

97 FURNITURE

CHESTERFIELD, CHAIR AND hassock, large size, very good condition. $195. 385-5226.

TRADE-IN TIME MATTRESSES
$25 on your old mattress
$25 on your box spring
WHEN YOU PURCHASE A NEW
Spring filled
MATTRESS or BOX SPRING

3'3" size, each piece	$169
Regular size, each piece	$189
Queen size, each piece	$219
King size, each piece	$289

Latex Rubber
The mattress that gives even support to all parts of the body, truly the most comfortable mattress of all.
MATTRESS or BOX SPRING

3'3" size, each piece	$199
Regular size, each piece	$249
Queen size, each piece	$289
King size mattress	$399

MATTRESS TOPPER PADS
ENJOY the luxurious comfort

Thick	Size	Rubber	Foam
1 in.	39x75	$27.25	$ 8.55
2 in.	39x75	$52.75	$17.25
1 in.	54x75	$37.75	$11.85
2 in.	54x75	$72.90	$23.65
1 in.	5x0	$44.65	$14.00
2 in.	5x0	$86.50	$28.00
1 in.	King	$58.50	$17.75
2 in.	King	$112.35	$36.40

IMMEDIATE DELIVERY
Open Fridays 'til 9 p.m.
EASY CREDIT terms available
Gregg Furniture
"The quality furniture store — where you can see how it's made"
2300 DOUGLAS 388-7365

SPECIAL PRICED
3 ROOM GROUPINGS
EXAMPLE:
LIVINGROOM — sofa chair, 2 step and 1 coffee table.
DINING — table and 6 chairs.
BEDROOM — Triple dresser, mirror, chest, headboard, mattress and box unit, steel frame with rug rollers.
3-room package price $1199.
Only $47.96 down
$57.61 mo. for 24 mo. (OAC)
SUMMER HOURS
Tues.-Sat. 10a.m.-6p.m.
Sun. 12 noon-5.p.m.
(Closed Mondays)
COLWOOD-LANGFORD Furnitureland
1610 Island Hwy.
(Farmers Market)
478-1921

AM/FM RADIO, AND RECORD player in top condition, luxury cabinet, walnut finish, by Philco Ford. Dimensions 2'3"x18"x3'10". Suitable for living room centrepiece, $260. Executive office desk in solid walnut, 6'x3' top, ample drawers and legal filing space. Excellent condition, $400. Queen size bed consisting of metal frame on rollers, box springs, Chiropractic mattress by "Grange" and mahogony headboard by "Knechtel". In perfect condition. Half cost at $350. May be viewd by appointment. 381-6767.

UNIQUE 1930'S SOLID WOOD diningroom suite, $395. Colonial hide-a-bed, $175. Kraelor spring filled tweed chesterfield, $75. 3 piece Spanish coffee and end tables, $185. Brown hide-a-bed with matching rocker $195. 5 piece modern chrome suite, $55. 592-1675.

BED-CHESTERFIELD AND chair, chesterfield and chair, corner step table, two end step tables, 3-piece lamp set, ¾ bed (complete), single bed, fold-away bed, 25" color tv, mauve window and shower curtains, magazine table. 652-2453.

QUEEN SIZE BOX SPRING and mattress, white vinyl headboard, $160. 3 piece Kroehler bedroom suite, dresser with mirror, chest and night table. Sea foam mahogany color. All items sold seperately if desired. Set $275. 477-7019

BARGAIN BASEMENT SPEcials- Glass front china cabinets $59; 4 Dr. desks $79; office desks 30"x60" $179; Rock maple chest of drawers $159; Velvet tub style chairs $149. Echo Furniture, 704 View St. 384-2214

9 DRAWER MIRRORED dresser $99.50; 4 drawer chest $79.50; 4 cushion chesterfield and chair $185; older overstuffed chair $35. Mel's Bargains, 3460 Quadra, 384-3152. Chargex and Mastercharge available.

MODERN STYLE COUCH WITH attached end tables. Wood laminated coffee table. Wood laminated kitchen table with one leaf and 4-chairs. All in fairly good condition. Best offer. 477-4552 after 6 pm.

TEAK LIVING ROOM AND DINing room furniture. Chairs, loveseat, tables, lamps. Also Wirlitzer cord organ. 8:30 am through 4:30 Saturday and Sunday. 1047 Falmouth Street. (off Quadra)

ALL SOLID TEAK, 1 YEAR old, chesterfield and chair. 100% wool upholstery, neutral colour, cost new $1300, now asking $700. Two solid teak coffee tables, cost new $800, now asking $450. All excellent condition, 386-7563.

GREEN ANTIQUE CHESTERfield and chair, 100 years old. Will need re-upholstering. $100. Colonial oval dining room table and 4 captain chairs, solid wood, $400. Colonial buffet, solid elm, light wood, $200. 385-5236

PUBLIC AUCTION
Happy Valley Centre, Saturday July 21, 1 pm. Taking consignments now. 478-6293. See our ad under coming events.

DANISH STYLE RECLINER swivel arm chair with foot stool $125. Antique secretary chair $50. 8x8 carpet $20. Mahogany frame mirror $20. GE wringer washer for parts $20. 598-7432.

READY TO ASSEMBLE RUSTIC wood furniture, unique gifts. We also want, on consignment, handcrafted furniture and accessories. Monastery Furniture, 942 Fort Street, 383-2431.

LARGE GOLDEN WICKER DINing table, 54" diameter with 4 matching wicker captains chairs, almost new, worth $800, must sell $500 or close offer. 595-3962, 595-1429.

MOVING! MUST SELL! WALnut venir bedroom suite, $300. Wedgewood dish set $300. Washer and dryer $600. Freezer $250. Oak and walnut sideboards, etc. etc. 477-9834.

6 MONTH OLD COUCH, LOVE seat and chair, $900 or best offer. 478-3874 after 4pm

CHESTERFIELD AND CHAIR, good condition. $250. 479-8651.

5 PIECE BEDROOM SUITE IN good condition. 478-7562.

HIGH WINGED-BACK CHESterfield and chair, $325. 477-2019.

BED CHESTERFIELD, GOOD condition, $125. 592-4498.

QUALITY TEAK BUFFET AND hutch, $600. 721-3064.

ONE 7-PIECE BLACK SPANISH frontroom suite, $450. 656-6287.

COUCH AND CHAIR, EXCELlent condition. 474-1770

97 FURNITURE

MAPLE DINETTE TABLE AND chair suite, tall back oak chair, Oak side board, ¼ grain, Oak wardrobe, one single oak bed and one double. Excellent condition. 478-6690.

3 PIECE BEDROOM SUITE, very good condition, $180. Couch and chair, $80. Table and 2 chairs, $35. Coffee table, $20. TV, $25. 382-6763 after 4pm

SOLID MAPLE DINING SUITE, 4 chairs, 1 captain; Maytag portable dishwasher, avocado; bed chesterfield, green brocade. 479-7539.

SMALL ROCK MAPLE BOOKcase, $65. Old fashioned childs roll top desk, $150. Antique oak ball and claw foot fern table, $125. 652-4740.

COMBINATION DESK AND chest, piano, washer and dryer, metal desk, drafting board, headboard, bed frame with roller. 477-9131.

TWO HIGH QUALITY ROSE COlour velvet chairs, $150 each. Custom made chesterfield $400. Other miscellaneous items. 477-6571.

NEW WHITE KITCHEN SET, large walnut dresser and mirror, bean bag chair, firescreen and grates, component stereo, Franklin fireplace. 388-4273.

SINGLE MAPLE BED AND new mattress, $125. Maple dresser, $50. Student's desk and chair, $65. Chrome table, $15. Kitchen chairs. 656-4310.

4 CUSHION, 2 PIECE CHESterfield suite, floral design, as new, 5 piece chrome kitchen set, single bed, 384-1738.

ONE GIBBARD MAHOGANY dresser, six drawers, plate glass mirror, good condition, offers. 595-3316, after 5.

FRENCH PROVINCIAL CHESterfield and chair, gold brocade with cherry wood trim, new condition, $595. 743-4825.

SETTEE, MATCHING LOVEseat and ottoman, in oatmeal shade, excellent condition. $400. 382-5787.

DOUBLE BED, BOX SPRING and mattress, walnut head and footboard, excellent condition. 383-6828.

MODERN DESIGN 4 SEATER chesterfield, matching loveseat, natural fibre, 100% cotton. $650. 385-4242.

MOVING MUST SELL 9X12 TAPestry rug, French Provincial couch and chair set. Waterbed. 652-2873

WATERBED, QUEEN SIZE, solid pine, 4 poster, cane headboard, heater, liner, mattress. $600. 477-4961 after 4 pm.

COMB CHESTERFIELD AND chair, gold/beige tweed, good condition, $400. Phone 477-1493, between 6-7 pm.

CUSTOM BEDS, CAPTAINS, $120, mates, $115, mates bunks, $150, 479-7400

BROWN TWEED CHESTERfield suite, good condition, offers on $200. 385-6663.

COUCH, 8' LONG, AND CHAIR. Too large for my studio. Good condition. $125 firm. 382-2445.

CONTEMPORARY SOLID teak bed, cost $1200 new. Sell for $600. 385-8367

BEAUTIFUL DINING ROOM suite, oak sideboard, lamps, pictures, misc. 595-6632.

UPHOLSTERED ROCKER-REcliner, occasional chair, couch and chair set. 385-9117

SOLID MAPLE TABLE AND four chairs, as new, $300. 382-5787.

SKLAR FLORAL DESIGN, 8'7" chesterfield and chair, good condition, $200. 595-0877.

TWO OLD OVER—STUFFED chairs, $25 each or best offer. 388-4370.

RECENTLY RECOVERED AND rebuilt loveseat and 2 chairs. $500. 595-2934.

THREE PIECE BEDROOM suite, triple dresser. Fridge cross top freezer, $100; 383-5576.

OLD ROUND OAK TABLE, CENter pedestal and leaves, 6 chairs, $900. After 6pm. 595-7701.

NEW CONTAINER AT ATTICA, 720 Market St, near Hillside and Douglas.

4 PCE BEDROOM SUITE, bookcase, TV stand, $150. Must sell, 383-8495.

COMFORTABLE GOOD CHESterfield, new upholstery. $150. 479-2649.

GOOD ANTIQUE AND ASSORTed furniture, complete household. 474-1221, Mr. Scott.

KOEHLER CHESTERFIELD and chair. As new. $350. Full china cabinet, $75. 479-7236

BED/CHESTERFIELD, REcliner chair, moving must sell, offers. 385-0726.

GREEN VELVET COUCH, EXcellent condition, custom made, $400. 388-7757.

BED COUCH, LIKE NEW, $150. Phone 478-1907.

BRAND NEW WATERBED FOR sale, asking $575. 383-4252.

1940 BEDROOM SUITE FOR sale, $300 or best offer. 656-6957.

FOR SALE: DOUBLE BED with box spring. $50, 592-6555.

98 TV. STEREO, RADIO SALES and SERVICE

Open 'til 9 Nightly!
385-5555
Independent Buyers
Discount Service Ltd.
939C Esquimalt Rd.
Stereos
Color TV's
ENTERTAINMENT SYSTEMS TO FIT ANY AND ALL ENVIRONMENTS!
—Buy the best and reduce costly service calls!
Yes, we take trades!
No down payment! (OAC)
Free delivery!
Free parking!
In Store Bank Financing!
(FULL SERVICE WARRANTY)
—5 yrs. parts and labour on most new sound equipment
—Loaner supplied during service
—Full credit on upgrading 1st. yr.
Technics
Best-Buy Sound System
Receiver, Speakers, Turntable W/Magnetic Cartridge, $649
AR Speakers
AR 18 Speakers each $99
Car Stereo
COMPLETE LINES
Jensen, Pioneer, Panasonic
Panasonic CX7100 Auto-Reverse Tape Deck $179.
Panasonic
Color TV's from $499
20" Color Special $619
No money down. Low monthly payments! (OAC).
Open 10 til 9 Daily
10 til 6 Saturday
385-5555

TEAC 3340 S. SENHEISSER HD 421. Sanyo amplifier. Superscope cassette deck. 479-8921.

26" RCA CLAIRTONE COLOR TV. Offers. 592-3089

CB BASE, BEAM, AND ACCESSories for sale. 382-6109 after 5pm

COLOUR RCA VICTOR, 26", $150. 384-3915.

SANSUI 331 AMPLIFIER, $125. 592-3145.

SILVERTONE 20" TV, TABLE model, in good shape. 384-1005.

98 TV. STEREO, RADIO SALES and SERVICE

5 YEAR WARRANTY
1979 20"
ELECTROHOME
COLOR TV
RENT TO OWN
AS LOW AS $22 per month.
NOTE: Rent to own available for any size, any make.
ALSO — we rent color TVs $25 per month — $10 delivery.
CITY CENTRE TV
OPEN 10 A.M.-9 P.M.
6 DAYS A WEEK
477-6971
Next to K Mart in the Mall

RENT
OR
RENT TO OWN
TV and Stereos
and MICROWAVES
• microwave
• color TV
• stereo
homark
• rentals
• service
• sales
"Home of the $10 service call"
SPECIAL SUMMER RATES
COLOR TV's FROM $15
381-5622
27 W. Burnside
10-9 P.M. 6 DAYS A WEEK

$10.
Homark now features the $10. in-home service call for stereo and televisions. Call 381-5622
Homark Sales Ltd.

HELP
Too many color TVs taken in trade. Come in—make an offer. CITY CENTRE TV, next to K-Mart in the mall, open 10-9 p.m. 6 days a week.

GD ELECTRONICS
Midland S.S.B. 40 channel, $189.95
We install all mobile equipment
4087 Quadra 479-2443

TRADE IN YOUR USED COLOR TV's now. Electron TV Sales and Service, 102-1551 Cedar Hill X Rd, beside Garcias, Cedar Hill Shopping Center.

YAMAHA CR1000, 75 WATTS. Rega planar with Grace tonearm. Fried R speakers. New $2400. Selling $1500 or best offer. 382-5522

AKAI DIRECT DRIVE TURNtable, Sansui 40 watt stereo receiver, 2 Pro Linear Stage 60 speakers, 4—months old $600. 479-0195. Between 5:30-6:00 p.m.

25" USED COLOR TV'S. CLEARance from $99.95 and up.
ATLAS STEREO AND TV
763 Fort St 385-2712

2 LARGE SPEAKERS, CABInets for PA or for excellent stereo system. 478-4365, after 6 pm, Gary.

18" ELECTROHOME COLOUR TV and stand, 18" RCA colour TV for sale, $250 each, call anytime, 383-3528.

MARANTZ RECEIVER 2226B, Dynaco speakers, Bic turntable, 1-year $700, excellent condition. 658-5959 (Paul).

EXCELLENT CONDITION color tv's, $145, black and white, $45. With guarantee. 383-8774.

26" ZENITH CHROMACOLOR console TV set in excellent condition. $275 or offer. 385-7278.

SAE MARK IX, PREamp/equalizer. $200. 478-8155 after 8 pm

DYNACO SCA 35 STEREO AMplifier, Gerhard SL65 turntable, $100. 383-7638.

99 GROCERIES, MEAT and PRODUCE

North Douglas Delicatessen

N. Zeal. Edam and Mozz	1.79 lb.
N. Zealand White Cheddar	2.09 lb.
N. Zealand Gouda	2.09 lb.
Canadian Yellow Cheddar	2.09 lb.
Cooked Imported Ham	2.69 lb.
Salami and Hot Pepperoni	1.69 lb.

Open Tue.-Sun. Closed Monday
3891 Douglas 479-1827

WILLIAMS
QUALITY MEATS 795 FORT ST.
384-0525 — 384-0526
GRADE "A" FREEZER BEEF
Sides $1.69, Hinds $1.99
Full Baron $1.89
Weight loss in cutting, boning & trimming will increase the price per pound.
Chargex Accepted

BEEF
Grade A steers. Cut to your specifications. Sides $1.59 lb. Hinds, $1.95 lb. Pork, Alberta grain fed, $1.09 lb.
Weight loss due to trimming and boning increases price per pound. 100% fully guaranteed.
Red Robin Foods
John, 652-4921 or 478-6233

FRESH FISH
Whole cooked crab $1.59
Coho Salmon (whole) $3.65 lb
Crabmeat $6.99 lb
Fresh shrimp (in shell) $1.49 lb
Much, much more
We process our own product. The Fishin' Hole Seafood Mart, 801 Goldstream, Langford, 478-2544.

SIDES OF BEEF $1.59 POUND, Sides of pork $1.09 pound, Cut - Wrapped - Frozen
Weight loss in cutting and trimming will increase the price per pound.
CUSTOM CURING & SMOKING
Dutch Deli' and Meats Ltd.
Retail and Wholesale
Phone 478-2626

SAVE MONEY, BUY MEAT IN Sooke. Grade 1-A steer meat. Sides, $1.49 pound. Fronts, $1.18 pound. Hinds, $1.89 pound. Grain fed pork, 98¢ pound. Lamb, $1.85 pound. Cut, wrapped, frozen. Price per pound increase due to trimming, etc. Old Country Meats, 642-3950, Sooke.

LOGANBERRY U-PICK
Highcroft Farm, 6081 Old West Saanich Rd. 652-3363. 55¢ a pound over 10 pounds. 8 am-8 pm, Saturday.

SAANICH FRUIT GROWERS, JAM LOGANS, FRESH LOGANS, OKANAGAN PEACHES, APRICOTS, APPLES, CHERRIES. CLOSED SUNDAY 652-1138.

20 LBS. TOMATOES, $6. 3965 Shelbourne St. Between 4am-4:30pm.

FRESH NEW CROP, B.C. freestone peaches and apricots, available shortly; 383-1233.

BLUEBERRIES
$9. per 10 pound box. 5-6:30 pm. 385-1754.

ORGANICALLY-GROWN vegetables for sale, zucchini, lettuce, etc. 383-0110.

APPLE PRESS AND ELECTRIC chipper large, one bushel capacity, $175. 479-7653.

WANTED TO BUY; FARM fresh eggs, must be range free chickens. Call 382-2344 10-5pm

LOGANBERRIES U PICK, 60¢ lb. 652-2046. No calls after 8pm.

99 GROCERIES, MEAT and PRODUCE

LOGAN BERRIES
#1 crate berries, jam wine berries in 5 lb. and 10 lb. plastic bags. 652-2046 9am-8pm.

HAVE YOUR SALMON CUSTOM canned or smoked. Brentwood Sports Fishing Cannery Ltd, 7054 Brentwood Drive, Brentwood, 652-1512.

DRYING IS CHEAPER
easier, preserves more nutrients than canning or freezing. For information on home dehydrators, call The Grinder 479-9933.

CHOICE QUALITY CARROTS and cauliflower. 4818 Cordova Bay Rd, open Saturdays only, 8:30-5 pm.

ALBERTA GRAIN FED BEEF
Information phone Bob. 381-6621.

CANNING TOMATOES. PHONE 479-1338 between 10-6 p.m. not Sundays.

100 MISCELLANEOUS FOR SALE

PORTABLE KITCHEN AID dishwasher, white, like new, $300 or trade for good used washer and dryer, 381-6580.

9X12 TENT, $60. WALNUT ARborite coffee and step table, $50. Trilight, $15. 2 burner propane camp stove, new, $25. 384-8787.

ADULT 3 WHEEL BICYCLE, AS new, $300 or offer. Apt size Hoover washer/dryer, $75 or offer. Good condition. 656-4481.

DOREL CARSEAT, HIGHchair, tubby baby bath, exercise bike. Good condition. Reasonable. 477-8934.

TWO YELLOW ALUMINUM awnings, 66" and 54" wide. $100. 383-9365 before 9 am or after 5 pm.

MOVING, BEDROOM SET, 26" RCA console remote control, Sansui stereo component set, misc. furniture, 384-3557. Offers.

20 BOOK SET NEW BOOK OF Knowledge encyclopedia plus 5 year books, $150. Pool table, $115. 658-5194.

1448 BOARD FEET OF 2X4 YELlow cedar. Full 2"x4¼, 12 and 13' long, Mill run. $250. per thousand. 592-9320. Cash only.

DRESSER AND CHEST-OF-drawers, like new. Two end tables. Lazy Boy recliner. 477-7793.

BAUSCH & LOMBE MICROscope, 4-lenses on turret, 1 oil. Appraised at $750, offers? 592-4318.

WATERBEDS
Day or night, 478-7345.

PROPANE FRIDGES — Used and New Servels. Servel parts. 8028 Granville, Van., 263-8756.

VACUUMS
Eureka and Hoover. Sawyer Sewing Centre, 388-6228.

OUTDOOR INCINERATOR barrels. Ready for use, $6.49 delivered. 383-1328.

45-GALLON OAK WHISKEY barrels, good condition. $17.50 383-1328.

POCKETBOOKS, RECORDS, tapes, posters. Centennial Books, 895 Esquimalt, 385-4243.

BUILT IN VACUUM
2 HP unit, 25' hose, tools, 4 inlet valves. $300. 478-4217.

5 TON WINCH WITH TRANSmission. Please call 384-1422 Monday-Friday, 8-4:30.

UTILITY TRAILERS, CUSTOM made, 388-6275 pager 877 anytime.

1 PAIR DAYTON WORK BOOTS, 10½EE, near new, less than half price. 642-5577.

NEW SMOOTH 16"X12 CONcrete slabs, 85¢ delivered. 592-7068.

NINE BAGS MANURE, SOIL, or bark, $10. Sand, $9 delivered. 592-7068.

TOP QUALITY BROADLOOM, blue, approx 10' X 13'. $90. 479-9935 or 598-1287.

SUNDANCE TRAMPOLINE, 2 months old. Moving. $700 478-1956

LIKE NEW WESTINGHOUSE washer and dryer, asking $550. 386-3608.

ENGAGEMENT AND WEDding rings for sale, 384-4696 after 5.

SINGLE BED, YOUTH BED and Infants spring horse. Offers. 382-2495

CHILDRENS SAND BOXES, 4'x4'x8", with sand. Fitted lid. $22 delivered. 383-0974.

NEAR NEW, ELECTROHOME air conditioner. Call after 4:30, 478-3247.

24" STOVE, GOLD, VENETIAN blinds, 2 new screen doors. 382-4127.

SINGLE BED, $35. TEA wagon, $150. Plus miscellaneous items. 479-9482 after 6pm

MOVING, CHILD'S MAPLE bedroom suite. Fridge. Moffat Gourmet stove. Etc. 478-4941

MOVING, ALL FURNITURE and furnishing must go. Please call 382-4802.

TRANSONIC MINI CASSETTE recorder plus Jet Liner brief case. Price negotiable. 479-7638

FRENCH DOORS, ONE 30X78, two 24x78, sold as unit, hardware included, $175. 2707 Dunlevy St.

VIKING WRINGER WASHER with pump for sale. Very good condition. $75. 592-4167, between 6 and 8 pm.

OLD FRIDGE, GOOD WORKing order, $25. 598-4345.

HONDA 50CC MINI TRAIL, EXcellent condition, $250 or offers. Philco high-fidelity console stereo with dual turntable, excellent condition, $175 or offers. 595-1852.

18 KARAT GOLD DIAMOND ring, appraised at $2200. Asking $1800. 384-6418

APPLE PRESS AND ELECTRIC chipper large, one bushel capacity, $175. 479-7653.

CHROME AND GLASS shelves. Antique bottles. Garage sale leftovers. 656-6987.

AVOCADO FRIDGE AND stove, white washer and dryer, good condition, 652-2815.

LONG BOX TOYOTA, MAZDA, Courier, canopy. 382-7627 evenings.

23" TV COMBINATION, CONsole model. Excellent working order, $150. 595-8813.

ONE SEARS REFLEX MOVIE Super 8, one Super 8 editor, lamps, 2 India knives, 388-6555.

FRIDGE FOR SALE, $30. Stove for sale, $95. Both good running condition. 382-4190.

JACOBSON 21" REEL TYPE lawnmower in excellent condition, 598-4764.

22 CU FT DEEP FREEZE, meat slicer, single bed, household wares. 385-5047.

FILTER QUEEN VACUUM cleaner, 2-months old, open to offers. A-1 condition. 382-8264.

MORSE SEWING MACHINE, good condition. $125 or best offer. 595-1354.

CEMETARY LOTS AVAILABLE in Hatley Memorial Gardens, $125 each. 477-1316.

FIBERGLASS CAR TOP CARrier, 14 cu.ft. capacity. Locks. Waterproof. 382-6364

3 YEAR OLD KENMORE heavy duty automatic washer, $325. 595-7366 after 5pm.

SELF-CLEANING RANGE, $250; 2-door fridge, $250; Inglis washer, $250. 479-3209.

CHESTERFIELD. STOVE, fridge. Kitchen table, 4-chairs. All good condition. 592-2925.

BRITISH INDIA RUG, 10X14, Celadon green, sculptured border, $475. 595-4968.

100 MISCELLANEOUS FOR SALE

SUPER
Pre—Inventory
FLOOR SAMPLE
CLEARANCE!
Chesterfields, chairs, loveseats, bedroom suites, mattress and box units, dining room suites, kitchen sets, coffee and lamp tables, wall units, bunk beds, mates beds, cedar chests, assorted headboards, table lamps, many odds and ends too numerous to list in this ad.
Also
Speed Queen washers and dryers, micro wave ovens, freezers - Gibson dishwashers, refrigerators, ranges - RCA 26" console and full range of portable colour televisions.
Our stock is priced to sell quickly
We rather sell than count it
Clearance Sale Hours, Tues - Sat, 10 am to 6 pm, Sun 12 noon to 5 pm.
(Closed Mon)
COLWOOD-LANGFORD Furnitureland
Its worth a drive out to
1610 Island Hghwy
(Farmers Market)
Telephone 478-1921

PUBLIC AUCTION
SAT. JULY 21, 1 PM
MOTORHOME
1972 Citation Highliner 21', 25,000 mi. Sleeps 6, fully equipped. Also 6 new radial tires.
CARS
1970 Gremlin hatchback; 1969 Sunbeam, blue, 2-dr.; 1971 Fiat 850 coupe; 1976 Mercury Marquis; 1972 Buick Skylark; 1971 Cricket sedan; 1972 Datsun 1200; 1969 Sunbeam Imp with camper over car, sleeps 2, plus many more.
TRAVEL TRAILERS
13' Aluminum. Equipped. Sleeps 4; 20' tandem axle, sleeps 8 to 10, fully equipped.
BUS
1963 International camperized bus. 35', loaded. 15,000 mi. on rebuilt motor.
MISCELLANEOUS
14 horse McCulloch outboard and tank; 1965 Chrysler transmission with torque converter, rebuilt cost $390; 160' 4" aluminum extension pipe with elbows plus odds and ends.
HAPPY VALLEY AUCTION CENTRE
3504 HAPPY VALLEY RD.
478-6293

Mais Furniture & Appliances
GOOD USED
Used Ranges, $98 and up; Portable dishwasher, harvest gold, $178; Boxsprings and mattresses - All Prices; Simplicity automatic dryer, very new $265; Clearout of lamp stock, $5, and up. Used color TV, $225 and up; Chests of drawers, $49, and up; Plus trade-in sofas; Used bedroom and dining room suites at clearout prices!
ASK ABOUT OUR
RENTAL
Furniture, Appliances, RV's
1821 COOK
385-2435

Wosk's
TRADE-INS

30" deluxe range, very clean	$179
26" color console TVs from	$99
Traditional style sofa and chair. Excellent condition	$299
Refrigerator and ranger pair. Good condition. Clean.	$299
Lounge and chair	$39
Tweed occasional chair	$39

1810 STORE ST.
NEXT TO CAPITAL IRON
385-8781

INTERNATIONAL KNIVES
SAVE ON OUTDOORS KNIVES!
★ The G-96 Folding Camper Lock-blade Knife
—Reg. Price $29.95
—Sale Price $24.95
★ The G-96 Outdoorsman Sheath Knife.
—Reg. Price $34.95
—Sale Price $29.95
★ The buck Folding Hunter
—List Price $55.95
—Our Price $45.95
★ The Buck Ranger Lock-blade
—List Price $53.50
—Our Price $44.95
You get both selection AND savings
AT INTERNATIONAL KNIVES
574 Yates St. 383-2422
(Across from the post office)

9 PC SOLID WOOD DINING room set, $599.95. Deluxe 4 pc living room set, $899.95. Coral sofa and love, $599.95. Colonial sofa and chair, $419.92. Vinyl sofa and chair, $139.96. French Provincial occassional chair, $148.88. Spanish style arm chair, $58.88. Utility cabinet, castors, $194.95. Mr. and Mrs. dresser with mirror, $127.50. Bissell rug shampoo master, $9.88. Hairdryer, $9.95. Frigedaire automatic washer, $99.95.

The Traders
388-6264 715 Finlayson
Open nights 'til 9 p.m.
Sat. 'til 6, Sun. 12-5

100 MISCELLANEOUS FOR SALE

FRIDGE, CROSS TOP FREEZer, bottom section 2 crispers, butter and cheese, and meat keepers, bottom self defrosts, priced at $65. Also electric range, 4-elements, automatic oven, etc. and storage drawer, apartment size, $60. Both items must be seen to appreciate. 656-3764.

GOSSIP CHAIR, ATTACHED lamp $24.50; first size crib $19.50; floor lamps $29.50 to $54.50; coal and wood heater $200; pocket books 10¢, hard covers $25¢ Mel's Bargains, 3460 Quadra, 384-3152. Chargex and Mastercharge available.

FIBERGLASS MATERIALS — For boat repairs, sundeck coatings and many other repair jobs — resin, catalyst, cloth and other materials for fiberglassing. Prices on request at THE PLASTIC SHOP, 2105 Douglas St. 386-4177.

COMPLETE RADIO TELEphone pye comm 25. 6 channels, Toyka CB with portable power pack and antenna. McCulloch portable power generator, 1500 watts, 6" I beam rail, 14' long. Dolley and 1½ ton chain hoist. 478-1439.

12 CORD ELECTRIC ORGAN, $75. Electric paint sprayer, new, $25. Pair camper tie downs, $20. Riding hat, $10. Water Pik, $10. Large crab trap, $20. Large clamp for wooden mast building. 3000, 3"x5" 3 ml plastic package, 3¢ each. 658-8496.

POLYFOAM SALE
Everything must go now. All qualities, dealer prices for quantity. Phone anytime. 477-7912

MOVING, URGENT, MUST sell. Black and white portable TV, Quartz sunlamp, cabinet Electrohome stereo, secretary and executive swivel chairs, 2 wooden office armchairs. All in good condition. Books, lamps, records, etc. 479-8628 or 477-5376.

STEREO REEL TO REEL TAPE recorder with 2 speakers and 2 microphones, good condition, $65; collapsible work bench with built in vice, $30; Black and Decker workmate, $35; Electric bicycle, $150; Jointer plane, chisels vice, etc. phone 382-1971

SANDBLASTING GUN, HOSE and dispenser, $175. Toro reel type lawnmower, $80. Gross cash register $75. Rototiller $85; Bedroom suite, no boxspring or mattress, $125. Chesterfield suite, $135. One Mustang bike, $15. Girls single speed, $19. 383-8281.

Amana RadarRange
McDONALD SUPPLY
370 GORGE RD. EAST 386-6745

HOMELITE
CHAINSAWS
SALES—PARTS—SERVICE
RENTALS
GIBSON POWERCRAFT
2520 Government 382-8291

VACUUMS
Rebuilt starting from $20. Also Electrolux compact in Filter Queen at discount prices.
All Vic Vacuums 2805 Cedar Hill 595-2622

USED APPLIANCES, fridges, stoves, washers, dryers, Hoovers, wringer washers, deep freezes, 30 day warrenty. Bill's Bargain Barn, Craigflower and Tillicum. 384-5235 Tuesday-Sunday

6' DRESSER WITH MIRROR, walnut finish, $125. New queen quilted bedspread, geometric blues and browns, $40. 2 twin spreads, oranges, $15 each. Stereo player radio console, $50. 478-7970.

PHILCO FAMILY-SIZE fridge: white, square, cross-top freezer, four shelves, crisper, $140; two Kenmore 30" deluxe stoves: white, window oven, deluxe dial panel, $85 and $75. Excellent condition. 477-5295.

2-DOOR FAMILY-SIZE fridge: white, square, four shelves, two crispers, large separate freezer, $175; Viking 30" deluxe stove: white, window oven, rotisserie, deluxe dial panel, woodgrain handle, $135. 477-5295.

HEAVY DUTY 2 SPEED, 3 water level and optional extra rinse Viking washer and heavy duty 3 temperature, 3 cyle dryer with optional signal and safety start. Perfect condition. Asking $500. 479-2372

TOOLS 'N SPACE
"The Hobby Woodworking Shop"
SUMMER HOLIDAY SHUTDOWN
July 22 - Aug. 6
Thanks for your patronage
383-9600 338 Catherine St.

BEAUTIFUL CONDITION HARvest gold Kenmore custom self cleaning 30" range with rotisserie, $460. Cost new $705.12; Kitchenaide deluxe portable dishwasher, $375. Cost new $518. 383-9661.

STIHL Chainsaws
SALES—PARTS—SERVICE
RENTALS
GIBSON POWERCRAFT
2520 Government 382-8291

PUBLIC AUCTION
Happy Valley Centre, Saturday July 21, 1 pm. Taking consignments now. 478-6293. See our ad under coming events.

BETTER PRICES/ BETTER delivery.
Kitchen-aid dishwashers.
KENYON SALES
386-1214, 24 hours

DON'T FALL FOR GIMIC ADvertising, shop and compare prices and quality at Tillicum Furniture and TV's, Hillside Shopping Centre 595-3331 or 851 Johnson 388-6613

DE HAAN'S OF DUNCAN, phone 746-4574, 2921 Allenby Rd, Duncan, B.C. Carpet sale, save 15%. Drapery material sale, save 15%. Upholstery materials, save 15%.

1½ YEAR OLD WASHER, $175. Dryer, $75. 4 burner stove, $30. Fridge, $60. Canadian maple dining room set, $300. Thomas organ and record player, $375. Evenings, 592-6742.

WESTINGHOUSE APARTment-size fridge: white, square, cross-top freezer, three shelves, crisper, $125; two older fridges: clean, white, run well, $25 and $55. 477-5295.

QUARTER HORSE POWER REversible electric motor. Cylinder door locks and latches. Canister vacuum cleaner. Antique camera. Girl's Mustang bike. 384-4206.

OAK TABLE $75; BRITISH India Rug $150; nostalgia fashions, wood chairs, household effects. Moving — low prices. 533 Harbinger Avenue in Fairfield. All day Saturday.

ZENITH TV, ALMOST NEW, cost $1300, will take $650. Viking fridge, large freezer compartment, $250. Double bed. Lamp tables and lamps. Reclining chairs, rocking chair. 658-5685.

234 POWER REFRACTOR telescope complete with stand, asking $125. Boys 3-speed Mustang bike and kick stand, asking $75. Skil electric hand planer, brand new, asking $200. 478-7345.

FRIDGE, 8 CU FT, WHITE, ADmiral, $2[illegible]5. Washing machine, top line Admiral, white, $400. Both above only 18 months old. Lawnmower 1 year since recondition, $40. 656-3450.

THREE PLY STAINLESS steel Queen waterless cookware. 20 pieces. Never used. Bargain at $250. Phone between 6-9 pm, 477-7003

HOOVER TWIN TUB, GOOD working order, $60; 5 piece kitchen chrome set, as new, $60; girls Highrise bicycle, age 7-10, $15; 656-1216

POTPOURRI CHEMICAL TOIlet, new condition, $60; roof rack and box, $25. 384-1044.

BLACK & DECKER
10" radial arm saw, $245. 592-1662.

100 MISCELLANEOUS FOR SALE

Kilshaw's of Victoria
auctions • appraisals
AUCTION EVERY FRIDAY NIGHT
six generations
1115 FORT ST. 384-6441
Antiques and Modern Furnishings

Vacuum Cleaners
Nearly new and reconditioned from $25.00 guaranteed. Current models always available: Compact, Electrolux, Filter Queen, Kirby, Hoover, Sears-Kenmore, Eureka, Lewyt, G.E. etc. Power nozzles adapted to any machine. Repairs every brand. Trades welcome. Top of line Built-ins - $325.
Mister Sweeper, 906 Esquimalt Road (at Head), Colwood Corners Mall next to Highway Supermarket. 386-3717, 474-1011.

COFFEE TABLE, INLAID MAhogany top, $55. Carved cedar lined chest, $150. Duncan Phyfe drop leaf mahogany dining table with 4-chairs, $225. 8'x10' beige floral British India rug, $100. Solid oak oval drop leaf dining table and 6-chairs, $450. Tea trolly with embroidery under glass shelves, $45. Filing cabinets, 5-drawer legal $95, 2-drawer $55. Royal 550 Electric office typewriter, $185. Remmington manual, $65.
Steptoe & Son, 434 Kingston, 383-1689.

NEW AND USED
For a good selection of new and used furniture and appliances at reasonable prices, see us before you buy.
Pandora Furniture
1050 PANDORA 383-6319

BLANSHARD AT VIEW
INTERNATIONAL WATERBED (VICTORIA)
386-8858

MATCHING END TABLES, $75. Matching table lamps. Signed water colour, $60. Scatter rugs, $140-$180. Walnut dinette table, $50. Chesterfield and chair, $200. Walnut coffee table, $85. Double pedestal desk, $150. Antique games table, $150. Double headboard, $65. 6-string guitar and case, $50. Table saw, 8" Rockwell, $140. Painted maple writing desk, $75. 8-piece Mahogany Duncan Phyfe dining room suite, $700. 595-4618.

A FEW LEFT. 3/16TH TEMpered glass, sizes: 28" and 46"x76"; 34"x60",70" and 78"; 33"x74½"; $15 each. Bronze tinted, 34"x76", $22.50. Also while stocks last, 24 oz. 75¢ per sq. ft.; 32 oz. $1.25; 3/16ths $1.50; ¼" plate $1.75; 3/16ths smoked $2. Odd sizes amber coloured cathedral, $1. Amber Arctic and Niagara bronze, 60¢. Few thermo units, $1 to $5. Can deliver. 656-6656.

WRINGER WASHER, $60. WASH stand and 2 tubs, $20. Boys bike, 16" frame, $30. 3-speed bike, 21" frame, $45. 4 drawer desk, $20. Arborite top table, 4 chairs, $75. Small arborite table, 2 chairs, $35. Cartop carrier, $12. Kitchen stove, $10. Bathroom cabinet, $12. Van bar top carrier, $12. Push lawnmower, $20. Pole bathroom cabinet, $10. White sewing machine, $85. Chest 3-5 drawers, $20-$45. 595-5498.

Ken prasing equipment
For Lawnmowers
TORO LAWNBOY
934 Goldstream Ave. 478-9313

MOVING MUST SELL, 19" Electrohome colour T.V., $250. Rattan coffee table $50. Wicker bookcase $75. Kitchen table and 2 chairs, $100. Teak desk $150. 2 table lamps $40 each. Panasonic stereo, $100. 68 Chevy van, camperized $600. New Matsuoka classical guitar with case $600. Pair of Yamaha speaker columns $125. Reasonable offers considered. 388-7452.

HOUSEHOLD APPLIANCES and furniture, as new, Kenmore rangette, $95; frost free fridge, $125; Hoover washer and spin dry, $60; stereo console, $75; electric lawnmower, $75; coffee urn, $15; large wood wardrobe, $35; parasol table and chair set, $75; wooden tables, round and retangular, chrome set, misc. household effects. 1608 Camosun, 382-1602.

TEAK BEDROOM SUITE, queen size, 5 pieces, including mattress, $580. Teak junior bedroom suite, 4 pieces including mattress, $380. Burgandy Lazy Boy chair, $190. Loveseat hide-a-bed, biege, $300. Teak stereo bench $190. White fiberglass dinette suite, 5 chairs, regular $975 asking $450. Teak coffee table and end tables. All in excellent condition, 598-1309.

EATON'S WAREHOUSE STORE
749 View St.

10" ROCKWELL COMMERCIAL table saw, with 2 extensions, and 1 horsepower motor. Assorted blades and shaper heads. $650. Drill press, excellent condition. Complete with vise, tilt table, and stand. $225. Four 8' 4-tube flourescent light fixtures, $20 each. Brand new 12 cubic foot Inglis deep freeze. $235. 382-3676

HOUSE FULL OF CUSTOM made quality Springcrest drapes and shears, slate pool table $350. Ping pong table $30, spinning wheel $45, exercise bike $75, Arborite coffee table $10. Colonial record holder $25. 3 speed boys bike $40. Ludwig snare drum $120. Electrohome stereo $150. 477-6571.

ANTIQUES, COLLECTIBLES, used modern furniture, large and small appliances. Reconditioned bicycles, lawn mowers, tools, tires, baby items, numerous miscellaneous items. Bill's Bargain Barn, Craigflower and Tillicum. 384-5235. Tuesday-Sunday. We Buy, Sell, Trade and Deliver.

DEEP FREEZE, 11¼ SQ. FT. $200; McClary Fridge, family size $200; Apt. Gas ranges, one visual oven, half price, both $175; Braided rug; Chesterfield; 2 Washing machines; Hall and kitchen tables; Doors; Electric base heaters (3) Plus fixtures. 1007 Johnson St.

5 PIECE WALNUT BEDROOM suite with 102" headboard, 84" dresser, in good conditon, $800. 4x8 pool table, cues and balls, $150. 3 30" orange bar stools, $20 each. RCA Victor radio phono combination, $225. 22" 3-speed lawnmower with catcher, $200. 477-5638.

FIVE LEADED GLASS WINdows, diamond design, 27X40, $30 each. Matching white wood and leaded glass front door, $50. Screen door, $20. Old washing machine, works well, $35. Moffat stove, $40. Kenmore dryer, excellent condition, $100. White bath in good condition, $30. 598-1374.

17" HEAVY DUTY ATCO LAWNmower, good condition, offers on $400. 478-4750.

SPODE CHINA, MARITIME Rose pattern. 4 place settings, less cups and saucers. $250. 595-4387

100 MISCELLANEOUS FOR SALE

INFLATION FIGHTER!
Used lawnmowers, all rebuilt, all guaranteed for 1979 cutting season, reels, rotaries, side baggers, rear baggers and electrics, $65 and up. Open every day including Sunday, Al's Super Lawnmower Sales and Service, 5481 Hamsterly Rd, 658-8882.

SELLING: TWO EXCELLENT 9x10' wooden garage doors with track, $125. Wanted: Lifting garage door for approximately 9x10' opening. 652-3802

BROWN AND BEIGE SHAG carpet, 9x12, as new, $100 firm. 4 brown and chrome bar stools, $40 set. Small Fawcett space heater, $7.50 656-5694

MOVING, MUST SELL, NUmerous household items plus tent trailer. 477-3356 or view Sunday, July 22, 11-4, 4402 Columbia Drive.

LITTON-MOFFAT MICROwave; General Electric portable dishwasher; Zenith 26" colour tv. Offers. 385-5684 between 3 and 6pm.

LAWNMOWER, TRUNK, LUGgage, large Christmas tree, drapes, drafting board, double bed, foam mattress, encyclopedia, tools, etc. 477-9131.

MOVING SALE: LARGE CHEST freezer, portable dishwasher, miscellaneous items of furniture, silver plates, glass. 388-9631, 383-3379.

APPROX 49 SQ YD (440 SQ FT) bronze gold shag carpeting, 4 years old, clean and in excellent condition, 1336 Richardson St, after 6 pm. Or phone 384-1676.

HEATER PLUS 4 LB 6 OZ TANK of propane; writing table, 3 drawers each side, one in middle; many other things. Inspection invited. 1337 Gladstone. 595-5953.

BLACK & DECKER WORKmate, ten Black & Decker router bits, workbench wood vise, Stanley miter saw box. Mornings and weekends, 383-7867.

ELECTRIC TYPEWRITER: Olivetti Lexikon L90C, like new, 2 years old with 5 print heads and other extras $650. Call 388-7225, 9-4 pm.

SOFA AND CHAIR, 18 MONTHS old, $250. Older white stove, $75; White fridge, $60. Men's 10 speed bike, $50; 479-7772, 1218 Hopkins Place.

FOR SALE, 18 KT YELLOW and white gold, 15 diamond cluster ring. Center diamond ¼ karat. Serious parties only please, 385-6690.

PASTEL MINK COAT AND stole; traditional dining room set with 6 chairs and buffet, $300. colonial couch and chair, $200; dark gold chair, $200; 388-9677.

FRANKLIN FIREPLACE AS new $95. Zenith component stereo, 1978 model J590, 14 watts, cost over $1000, sell $350. 388-4273.

PING-PONG TABLE, KITCHEN table and chairs, swing set, childrens table and chairs, sofa and chair, bar and stools, etc. 658-5616.

TWO NEW 16½X900 TIRES, chesterfield and chair, queen bed, 21 cu. ft. freezer, large oak desk and other misc. articles. 382-2308.

COPPERTONE FRIDGE AND stove, $550. 5 piece dining room suite, $125. 5 piece kitchen set, swival chairs, $150. Large tricycle, $22. 478-6468

SURPLUS HOUSEHOLD items, electric frypan, hair dryer, blender, chandelier, loveseat, office supplies. Ste. 206, 1145 Hilda.

WHITE CAST IRON LAWN furniture set, table, two chairs, settee, $295. Sonora Golden oak phonograph, $295. Sleeping trailer and side tent, $350. 477-6596.

CHAINSAWS
Alf Becker and Son Ltd.
2981 Tillicum 384-6414

STORE FIXTURES
Matthews Agencies
922 Meares 388-4123

GROWER'S SELECT TROPIcal Plant Mart. Quality plants. Low prices. Wholesale, retail. 414 Craigflower Rd. 381-5522

NEED A TELEPHONE ANswering machine. Call Intercon nect 384-0511. Sales, Service, Rentals.

T-BAR DROP CEILING
& glue laminated beams. Please call 479-2423 or 386-6308 Monday-Friday between 9 and 5.

1979 MODEL COMPACT VAcuum cleaner, power nozzel and attachments, $450. 595-8268 after 5.

SHOE SHINE CHAIR, $50. DEluxe adult commode chair, $50. Large wooden wardrobe, mirrored doors, $100. 382-7385.

25" CALIFORNIA TRIMMER the best reel mower on the market, fully reconditioned, $450 firm (new $850) Phone 658-5741.

GIRL'S MUSTANG BIKE, 26" black and white T.V., vacuum cleaner, 5 gallon cruise tank, tube tester, 479-6429.

OLD 4X6 UTILITY TRAILER, as is, $50; girl's nearly new 5 speed bike, $75; small boy's Raleigh, $35. 477-5203.

KITCHEN WOOD AND COAL garbage burner, brand new port-a-potti; wooden truck canopy 382-1418.

FLORAL QUEEN SIZE BED chesterfield, $300. Britanica year books, '69-'79, $75. Science of the future Britanica (8), $50, 383-5123.

BABY CRIB, $10; SWINGSET, $10; two flag batons, $10; gold sequined baton uniforms, ass't sizes, $15 each. 385-1766.

NEVER USED SWEDA ELECtronic model 301 cash register. 4 dept's plus R/A. Paid out tax etc Mr. Sawyer 388-6228 or 592-3362.

NEW MORRIS ZIG ZAG SEWing machine, 20 year guarantee, sacrifice, $149. 262 Old Island Highway, 479-3231.

BATHROOM SPACE SAVER $20. Nearly new crock pot $20. Bed spreads, matching drapes $25. 656-4261 (Sidney).

SINGER STRAIGHT STICH MAchine, console cabinet with bench, $100. 477-9216.

INGLIS HEAVY DUTY WASHer/spin dryer, excellent condition, $100. 477-9216.

SIMPLICITY WASHER SPIN dryer and portable dryer with stand, $400 or best offer. 384-0235.

AIR CONDITIONER, $125. TWIN beds, $90. Commode, $45. Blue french glass light fixture, $50. 479-2094

AIR CONDITIONERS FOR home and office use, normally $1200, now selling for $800. For information, call 388-4844, days.

BUNK BEDS, $150. ELECTRIC frying pan, $20. Phillips B & W portable TV, $40. days 478-6622, evenings 598-4763

FOR QUICK SALE, BEST offer on: 60 cement drain tiles. 383-1866.

MOVING, 4 PCE COUCH, chair, etc. hopechest, baby things, treddle sewing machine, etc. 2421 Foul Bay Rd, 595-0403.

JUST OPENED, NEXT TO THE Shelborne Plaza, Joy's Curio Shoppe, 1678 Poplar Ave. Antiques and collectibles. 721-3221.

ZIG ZAG SEWING MACHINE with 2 door cabinet plus portable carrying case, excellent condition, $175. 386-6805.

FOUR BAR STOOLS, 36" Hollywood bed, 36" rollaway, hideabed, davenport and rocker, pool table. 477-3638.

THERMOSTATICALLY CONtrolled humidifier, new condition, Frontaline Piano Accordian. 383-8456.

B&W 19" PORTABLE TV, $25. Wheelchair, excellent condition, $125. Kenmore zig-zag sewing machine, $60. 595-7678.

BLUE RUG $25; BED COMplete $70; Oven $20; Leather briefcase $20. Wedding gown $30. 477-8862.

100 MISCELLANEOUS FOR SALE

ELECTRO MAGIC HIGH pressure steam cleaner, model 100C, needs repair, 388-6627.

OLDER FRIDGE, MANUAL DE-frost, 13 cu ft, white 2 door, $200. 479-8073.

SIDE BY SIDE FRIDGE AND freezer combination, good condition. 478-2824

PING-PONG TABLE, COLOUR television, kitchen table and 4 chairs, drapes. 382-2957

FOR SALE COMMERCIAL crab traps, asking $40 a piece. Must sell 656-6995.

BEAUTIFUL 3 PIECE STANDing oak wall unit, 6' high 8' long, asking $650. 479-2372.

11 CU. FT. COLDSPOT FREEZer. Excellent condition. Phone 479-0378.

SACRIFICE DIAMOND AND sapphire engagement ring, $900. Appraised $1800. 383-3967.

AIR—CONDITIONER, 8000 BTU fedders, $150. 477-7360 after 6 p.m.

WASHER AND DRYER, $375 pair. Two kitchen suites, $75 each or nearest offer. 656-7186.

MISC. HOUSEHOLD ITEMS for sale, furniture, plants, etc. 382-8342.

AIR CONDITIONER 6000 BTU capacity, excellent condition, $200. 479-8470.

HOOVER WASHER/SPIN dryer, good condition, $100. 383-6819.

CREAM SAMSONITE LUGgage, 19'', used once, $20. 383-4220.

LAWN SWING, BLUE FLORAL pattern, 1 season old, $125. 477-6479.

MUST SELL, 17 CUBIC FOOT frost free fridge, 598-3046

NEW FRIDGE AND STOVE
Buyright Homes, 474-2154

BROPHY JACKS, LIKE NEW, $110. 658-8844.

PORTABLE B/W 17'' TV $40, OIL stove $80. 382-4127.

GOLF BAG AND CART, $25.00. Balls $6.00 doz. 384-1576.

FREEZER, 21 CU.FT., EXCELlent condition. 595-5734 anytime.

RACOON FUR COAT FOR sale, perfect condition. 384-3803.

ADMIRAL WASHER, $250. Phone: 388-4896.

FIBERGLASS CAR TOP CARrier, like new, $50. 479-8741.

UTILITY TRAILER, $195; CAR top rack, $25. 592-6656.

INDIAN PRINCESS SPINNING wheel, like new, $100. Phone 598-7634.

ALMOST NEW ADMIRAL washer and dryer, $400. 595-0894

CLEAN TEA CHESTS, 75¢ each. 382-9748.

15 CUBIC FOOT WHITE fridge, square corners, $100. 384-0649.

CRAFTSMAN ROTARY mower. 656-2497

FLOURESCENT LIGHT FIXtures for sale. 477-6473

PING PONG TABLE $60. EXERcise bicycle $25. 477-0901.

OVERHEAD GARAGE DOOR, 7X8. All fittings. 656-5738

8000 LB. RAMSEY WINCH FOR sale. 652-2057.

PROPANE TANK, MODEL 10
$25. 598-2995

15 CU.FT. DEEPFREEZE, McClary, like new, $175. 656-5934.

101 CHILDREN'S MISCELLANEOUS

ROUND-A-BOUT
Children's Clothes
Walker, wooden rocking horse. 1005 View, Tues-Sat, 10-5p.m. 385-6552

TRAVEL GUARD CAR SEAT $25. Gendron 3 in 1 buggy $40. Highchair $20. Training toilet $5. 656-4034.

WANTED: CHANGING TABLE, good condition, 595-5040 after 6pm

BEAUTIFUL ENGLISH PRAM in excellent condition, $85. 598-3596.

LLOYD'S PRAM, $65. CAR BED $15. Children's 5 drawer dresser $20. 478-7094.

GENDRON STROLLER WITH canopy. Umbroller stroller. 595-3565.

BLUE BABY BUGGY, $25. 479-6626.

WANTED BABY BASSINET, 477-6485.

BABY PRAM, GOOD CONDItion, $25. 652-4802.

103 MISCELLANEOUS WANTED

AUCTIONS
EVERY TUESDAY
APPRAISALS
FOR PROBATE INSURANCE AND SALE PURPOSES
386-3308
LUNDS
THE AUCTIONEERS AND APPRAISERS FOR VICTORIA AND VANCOUVER ISLAND

THE SALVATION army needs your re-usable clothing, furniture and household goods. "Help us to help others." Family Thrift Stores. Victoria, Sidney and Langford. For pickup — 386-3295.

CASH
Vintage clothing, furs to 1950, Linen, costume jewelry, china, glass, collectibles. Small unique or antique furniture, prints, brass, etc. 11 to 5 384-4547, after 6pm 385-9878, 577 Johnson St.
THE BAY WINDOW

CASH FOR SCRAP
We buy re-cyclable scrap metal, industrial and domestic.
CLEANSTEEL PRODUCTS LTD.
343 Tyee Road, 384-4161.

CASH
Used colour TV's needed desperately for resale — We buy for cash. Call 381-5622 for estimate. Homark Sales Ltd.

PUBLIC AUCTION
Happy Valley Centre, Saturday July 21, 1 pm. Taking consignments now. 478-6293. See our ad under coming events.

RANGES LESS THAN 12 YEARS old, Kenmore, Inglis, Whirlpool, Speed Queen, Simplicity washers, almost any make dryer, working or not, 478-6000. 478-5449.

TIRED OF BURNING YOUR waste paper, newspaper, cardboard, books? Then have them recycled, drop them off at 1147 Caledonia, or phone 386-6938 for pickup.

WANTED: 8 CHANNEL SCANner. 478-2979

WANTED: 10' ALUMINUM boat. 479-1401.

WANTED: ONE BARBERSHOP pole, 477-6009.

CEDAR CHEST, WILL PAY UP to $50. 656-5002.

103 MISCELLANEOUS WANTED

BEER BOTTLES
and cans 60¢ doz. Old car batteries, radiators, copper, brass, lead etc. 526 David, 383-1328, 8-4.

SCRAP METALS, WE WEIGH and pay at your home or shop. We buy batteries $4.50. Victoria Recylcing, 2525 Bridge st. 388-6275 pager 877 anytime.

WANTED: FILING CABINET, prefer legal size. Weights and/or weight lifting bench. Fisher Price shopping cart. Book Case. 721-3062

UTILITY TRAILER TO TRANSport roto tiller, etc. Willing to pay good dollars for good condition, not a piece of junk please. 478-6826 after 6 pm.

DIAMONDS WANTED
Cash for your diamonds and rings in any condition. Universal Trading, 584 Johnson, 383-9512.

HARLEQUIN ROMANCES, woman's weekly; other paperbacks, hardcovers. Oak Bay Books, 592-2933, 592-3926.

URGENTLY REQUIRED
Refrigerators, freezers, washers, dryers. Phoenix Appliances, 384-0423.

WANTED: APPLIANCES, FURniture and miscellaneous items. Wayne's Wagon Wheel Store, 652-3321.

ARBOR PRESS, DRILL PRESS, Large Vice, Portapower, Floor Jack, 386-2990.

WANTED: ENGLISH SUN canopy for baby carriage, playpen, car seat, and jolly jumper with stand. 598-1941.

WANTED: WOOD BURNING kitchen stove, builtin dishwasher. Approximate, 9x10' garage door. 652-3802

TEAK DINING ROOM TABLE and chairs. Men's dresser (highboy). Dressmaker form. 479-1196.

BUYING RECORDS
The Bookshelf, 230 Menzies 382-8422.

MATURE LIVE-IN HOUSEkeeper/companion for semi-invalid lady, no lifting, weekdays call 383-4423, weekend, 721-3509.

SELL OLD BOOKS TO THE HAUNTED BOOKSHOP
382-1427

CASH FOR FURNITURE AND appliances. Phoenix Appliances, 384-0423, mornings best.

CASH FOR GOOD QUALITY clothes, material, drapes. 386-3249.

FRIDGES, SQUARE CORnered, working or not, 478-6000, 478-5449.

HANDCRAFTED FURNITURE and accessories on consignment. For information, phone 383-2431.

MODERN VINYL EATON Beauty and Shirley Temple dolls wanted. 382-4636

WANTED: LONG LOW shelves; children's table and chair set or low table. 383-0110.

WANTED: SHORT SHAFT OUTboard motor, no larger than 5 hp, and fishing tackle. 382-7671.

WANTED: PAIR OF TWIN beds, must be in good condition. Phone after 6pm 652-3871

1 HP SUBMERGABLE PUMP, with attachments preferred. 642-5325.

VILAS BEDROOM PIECES ANtique color finish only, (circa 1957). 592-6789.

WANTED: BRUSH CUTTER and weed eater. Both gasoline driven. 479-5055

OLDER CHILDS SET OF BOOK of Knowledge, 12 volumns. Evenings 598-1457.

BOTTOM END HOUSING AND water pump for 20 HP Mercury around 1968. 478-8172.

WANTED OLD WOOD, SUCH AS weathered barn wood boards, 383-5335.

WANTED: CEMENT MIXER, gas weedeater, 100' heavy electric cord. 383-3962.

WANTED: FRIDGE, 10 CUBIC foot, good condition. Reasonable price. 656-6303

FRIDGES AND FREEZERS bought. 383-7213. All Temp.

WANTED: 30'' GAS RANGE preferred but could use, 36''. 382-8932.

105 GARAGE SALES

GARAGE SALE, SATURDAY only, 9 til 3. Baby carriage, high chair, stroller. Waterbed. Camper tie downs. Adding machine. Combination stereo/TV. Other items. 1145 Union Rd.

CLOSING OUT OUR HOME. ALL household items for sale. Also some teak furniture and bed chesterfield. 8:30 am through 4:30 Saturday and Sunday. 1047 Falmouth Street, (off Quadra)

GIGANTIC YARD SALE. 60-year accommodation from cupboards, closets, basement. Friday, Saturday 10 AM- 4 PM. Goble, 598-3522. 1275 Roslyn. Near Hampshire at Brighton.

GARAGE SALE. PHILCO console stereo with AM/FM radio, turntable, excellent tone, Pioneer amplifier; unicycle; clothing; records; many miscellaneous. 10 am, Saturday. 1894 Hampshire.

CAMPING EQUIPMENT; tent; childrens bike seat, clothing and toys; typewriter; lawn mower; and miscellaneous. 1122 & 1124 Leonard. Saturday only, 9-4.

ROCKING CHAIR, MARBLE washstand, oak toilet seat, French door, motorcycle helmet, rehabilition tea wagon, miscellaneous household. Saturday. 1871 Hollywood Crescent

HOUSE SALE, SATURDAY 10-1. Beds, sewing machine, china, collectables, Canadiana pine furniture from late 1800's, treadle sewing machine, shelves, books, etc. 2425 Oak Bay Avenue.

BABY CLOTHES, EQUIPMENT, toys, plants and pots, 2 car tires, 3 crash helmets, 2 baby buggies, etc. 670 Newport, 10am Saturday, July 21st.

APARTMENT SALE, 203-1028 Inverness, loveseat and matching rocker, dinette set, good condition, Monday-Friday evenings, Saturday and Sunday.

SIDNEY, SAT ONLY, 10-4. Everything from soup to nuts, 1460 Munro Rd turn off West Saanich Rd at Patricia Bay store.

CUL DE SAC SALE, FROM 1625-1628 Sarita Place (off Torquay, Longacre, then Torrington) You name it, one of us might have it. Saturday 10 til 4.

FURNITURE, 3 LOVESEATS, round pine table, 4 captains chairs, chord organ, end tables, odds and ends. 655 Coleos Pl, Saturday, 10-4. 479-4147.

GARAGE SALE, SATURDAY, July 21, 12 to 4 pm. Sofas, chairs, single bed, and miscellaneous household goods. 2110 Kings Rd, Oak Bay.

SUPER GARAGE SALE. FURniture, trailers, wood stoves and lots of miscellaneous. Saturday, Sunday, 9-5. 3766 Sooke Rd, 478-3871.

BACKYARD SALE, SATURDAY July 21, 586 Tena Place, Housewares, furniture, plants, toys, tools, clothing.

LAWN SALE, 682 ALPHA ST. Between Douglas and Burnside. Weather permitting. Sunday, July 22.

GARAGE SALE, SATURDAY, 9 till 3, Sofa and chair, sump pump, table and chairs, miscellaneous, 4180 Springridge Cres.

JAM JARS, CUPBOARDS, bottle collection, washing machine and more all day Friday, 815 Linden.

SATURDAY, JULY 21, 11 AM TO 3 pm, 3641 Crestview Rd. Antique oak buffet, danish modern loveseat and miscellaneous.

ELECTRIC BUG KILLER, tools and miscellaneous. 3854 Rowland Avenue. Saturday, July 21, 9-1.

105 GARAGE SALES

GARAGE SALE SIGNS
Free use of a garage sign from A. J. "Sandy" Crawford of Realspan Properties. Phone the office and arrange to borrow your sign. Sandy will pick it up later. No obligation. Just another Realspan Service.
REALSPAN PROPERTIES LTD., 388-6454

GARAGE SALE - MOVING Abroad. 26'' colour TV, single and double beds, folded beds, foor and desk lamps, bookcases, coffee and ironing tables, vacuum cleaners, toaster, slow cooker and many household items. 1611 Ash Road, Saturday and Sunday, 2-4:30 pm.

GARAGE SALE SATURDAY 1-5, 4119 Gordon Head Rd. Freezer, stove, washer (mini basket), dryer, office desk, Revere ware, garden furniture, tent, hand mower, hedge trimmer, shop Vac., fabric, household effects, building materials and books, etc.

SALE AT 1213 MAY ST. SUNDAY July 22nd. 10-4 pm. 1 ton 1974 Ford van low mileage, Kool van, refrigeration unit for 1 ton van, 12x27 rug like new, oak desk, heavy duty sump pump, de-humidifier, 12' plywood boat with oars, rocker chair plus other items.

BASEMENT SALE, SATURDAY and Sunday. Braemore solid wood living room suite; antique tables; fishing gear; typewriter; camera equipment; 18' Brandlmayr full cab boat, electric controls, many extras. Phone 477-8329. 3970 Bear Street.

GARAGE SALE, 3028 JUTLAND, Saturday 9-1pm. Chesterfield, lazy boy rocker, bedframes and springs, mattresses, folding cots, kitchen table and chairs, crib, electric kitchen stove and many other household items, all must go.

SATURDAY JULY 21ST, 9:30-2. Chesterfield suite, rocker, tent, Coleman stoves, lantern, mattresses, electric broom, oval rugs, bicycles, ping pong table, bedding, clothing, misc. 1845 Taylor St., corner of Richmond.

BASEMENT SALE. 4325 HOULIhan Pl. 477-5535. Fireplace tools, screens and grates, electric stove hood, lamps, upholstery material, housewares and brass, battery clock, new indian sweater 46, tools and sprayers, chairs.

PUBLIC AUCTION
Happy Valley Centre, Saturday July 21, 1 pm. Taking consignments now. 478-6293. See our ad under coming events.

1 LARGE ICEBOX. CHESTERfield, two chairs. BW TV. Radio Phonograph. 24'' electric stove. Canning jars and miscellaneous items. 3959 Cedar Hill Cross Road, Saturday 10-4.

BASEMENT SALE! PAINTS, tools, building supplies, tiles, kitchen and household goods, carpets, preserving gear, sewing machine, lots more. Name your price!! 1251 Rudlin St. Saturday.

9:30 AM, SATURDAY JULY 21st, 1360 St. Patrick Street. Books, clothing, plants, miscellaneous household goods.

NEIGHBOURHOOD GARAGE sale, Saturday and Sunday, household items etc. 525 and 531 Pearkes off Wishart.

GARAGE SALE, "SOMETHING for everyone", Saturday-Sunday 9-5. 1338 Merritt (Cook and Finlayson)

GARAGE SALE, DESKS, OLD washer, tables, Selkirk chimney, typewriter, etc. 2538 Belmont Ave, 9-1 Sat morning.

MOVING SALE. 2220 SHEbourne. Furniture, appliances, miscellaneous.

MOVING, HOUSEHOLD AND garden furniture, 2131 Allenby, Saturday 10-4.

GARAGE SALE, 10-5, SUNDAY. Miscellaneous items. Swing set etc. 2089 Byron St.

GARAGE SALE, 1117 GOLDstream, Saturday and Sunday, 10 til 4.

PING PONG TABLE, TV, TENT, etc. 7-9 pm, Thursday—Saturday, 1090 Lodge Ave.

SUNDAY 10AM-4PM. MISC. items, triple dresser, stereo, 635 Kent Rd.

HOUSEHOLD EFFECTS AND rec room decor (western motif). July 21st, 1988 Crescent Road, 9 am, 592-0210.

BASEMENT SALE. SATURDAY and Sunday. Furniture, dishes, clothes, etc. 141 Beechwood.

GARAGE SALE. FURNITURE, sporting goods, houseware. Moving have to sell. 901 Empress. 9 am.

SUNDAY 9 AM. METAL BABY buggy and household goods. 1043 Marchant Rd., Brentwood Bay.

GARAGE SALE, AUTOMObile, household, children's goods. Saturday 10-3, 3973 A Cedar Hill X Rd.

YARD SALE, 10¢ AND UP, 2355 Keeting Cross Rd, just off Pat Bay Hghwy, 5 till 9 Sat and Sun.

GARAGE SALE. SATURDAY and Sunday. 9 am-4 pm. 861 Wollaston

JULY 21-22, SATURDAY, SUNday. Furniture and some household items. 819 Walker.

2809 FOUL BAY RD. JULY 21-22, 10 am-4 pm.

VARIETY OF ITEMS, JULY 21st, 9-1, 2241 Brighton Ave.

LAWN SALE, 1309 FINLAYSON, Saturday 12-4, Sunday all day.

GARAGE SALE, 882 PARKlands, July 21st, 10am-4pm.

109 MISCELLANEOUS TO RENT

TYPEWRITERS
Student rentals, manual $12 per month, electric, $30 per month. City Office Equipment, 386-8396.

CAMOSUN FURNITURE RENTAL
MONTH TO MONTH
833 YATES ST. 383-3655

115 SWAPS

14' ALUMINUM CARTOP BOAT, and 20 hp outboard, trade for 12' aluminum, and 9.5 hp outboard, 479-6429.

HEAVY DUTY TANDEM BOAT trailer. New replacement $5500, will sell for $2400 or trade for ? 477-4832.

FOR SALE OR TRADE KOOL van refrigeration unit for 1 ton van, when stationary can be used on 110 or 220 volt. 388-7720.

15' FIBREGLASS BOAT, motor, Road Runner trailer. Swap for car, truck or ? 656-6806.

116 COINS and STAMPS

WANTED CANADIAN SILVER coins, 1966 and back. Also, US silver coins, 1964 and back, paying highest prices. Also, buying 1967-68 silver coins. 478-8580.

117 ANTIQUES and ARTS

PINE CANADIANNA
Chest of drawers, blanket box, desk, mirror, buffet, bed, small table. Excellent condition, beautiful rich colour. All prior to 1880. Must sell, so nothing over $100 and offers acceptable. 598-3596.

HIGHEST PRICES PAID FOR quality antiques. Clocks, rugs, paintings etc. Free valuations. D. Robinson, 1019 Fort, 384-6425.

5 PIECE SOLID OAK DINING room suite, excellent condition. Antique coffee table. 478-0298.

FURNITURE REPAIRED. ANtiques our specialty. Phone 478-2539.

WE BUY SMALL ANTIQUES including furniture.
Waller Antiques, 388-6116.

ORNATE GRECIAN NOBILITY brass bed, late 1890's. $1500. 385-5517 after 5:30.

EDWARDIAN GREEN VELVET love seat, mint condition, asking $1200. 478-6995 after 6pm

117 ANTIQUES and ARTS

WE ARE FEATURING THE finest selection of oriental art, B.C. Indian items ant Canadiana furniture at the lowest prices, we will not be undersold. Klee Wyck Antiques, 5269 Sooke Rd. Open every day.

FURNITURE REFINISHING and antique restoration by Museum trained Professional. Phone 383-4413 for free estimates. Satifaction guaranteed.

SEVENTY OLD CANADIAN and European paintings and pictures. Upstairs at the Gypsy Caravan, 658 Harold St, 1-block from the Bay.

THREE LOUIS XIV STYLE upholstered high-back armchairs, $635 each. Victorian style velvet loveseat and gentleman's chair, $1275. 383-2787.

WE BUY FRENCH ANTIQUES, porcelain and furniture. Jadis Antiques, 384-4523

1887 DOMINION HARMONIUM Organ, plays well, $500. 383-1689.

120 GARDEN SUPPLIES

Fertilizer

SAANWOOD FARMS LTD.
Cow manure. 652-2026 or 652-1743. No Sunday calls please.

MULCH HAY FOR SALE, $1.00 bale, 652-3014.

FISH FERTILIZER $2 PER gallon while it lasts. Bring your own container. 478-6969.

Plowing, Rotovating and Cultivating

DON'S TRACTOR SERVICE
477-3913
We rotovate, plow, cut grass and brush; also loading and hauling.

4 BROTHERS — ALL AREAS
Hand Tillers, Tractors
479-6112.

Tools and Supplies

KUBOTA TRACTORS
NEW AND USED
4 Wheel Drive Diesel Tractors
Rotovators, Mowers, etc.
4650 Trans-Canada Highway
4 miles south of Duncan
Open 6 days — 8 to 6
748-2809

10 HORSEPOWER GILSON garden tractor. Gang reel mowers. Dump-cart. Blade. Wheel weights. Chains. Turf saver tires. 658-8109

5 HP ROTOTILLER, $100 OR swap for power saw. 656-3677.

Top Soil, Rocks and Fill

Gravel & Garden Mart
Open Evenings & Weekends
We Load Pickups & Trailers
Pick Up By Bulk or Bag
Corner of Cordova Bay & Fowler Rds. (½ mile north of Fable Cottage) Trio Ready-Mix (1971) Ltd.

SCREENED
TOP SOIL
Only $5.70 per metric ton
Plus Delivery
Trio Ready Mix, 658-5235

SCREENED TOP SOIL WITH manure and sand, $10 per yard, delivery extra. Sterilized potting soil by bag. E. Nixon Ltd. Office 385-4431; Yard 478-0511; Nights 479-1937.

TOP QUALITY SHREDDED top soil with manure and sand added. 10 to 14 yards at $9.25¢ per yard. Smaller quantities available. Peninsula Bulldozing, 479-1884.

PERC SOIL 10 TO 15 CUBIC yards. Blasted rock 10 to 12 cubic yards. Prices available on request. Wakeman & Trimble Contractors: 652-1194, Res: 652-2445.

WEED FREE VIRGIN SOIL
Black, shredded and usual excellent quality. For fast delivery. Call A-1, 383-1532.

NO. 1 PEAT SOIL OR MIXED peat and sand, 10-20 yards loads, $8-$9 per yard delivered in Victoria. 743-2467.

NO. 1 SCREENED TOPSOIL mixed with sand and manure, 14 yrds. $125; 7 yrds. $70. Sell pickup load, $9 yard. 478-3322.

FREE FILL, DELIVERY charge only, topsoil, fill sand and blasted rock. Reasonable. 658-5172, 658-8921, 479-1582.

SAND, GRAVEL, DRAIN AND crushed rock, 1 to 6 yard loads. 658-5406.

BY SACK WEED FREE GOOD black soil, 382-2843, 7 days a week. We deliver.

TOPSOIL, 6 YARDS, $60. FREE Delivery. 478-8467.

125 PETS and SUPPLIES

12 WEEK OLD BEAGLE PUP, has shots and wormed, to good home, $35. 478-6452.

BEAUTIFUL KITTENS READY for adoption, some half Siamese. 749-6040.

RED AND BLUE MACAW, very rare, must sell, serious offers please. 721-5494

MALTESE PUPS, UNREGIStered, need patient, attentive owners, $150. 477-2928.

YOUNG BLACK LAB CROSS, male, very friendly and affectionate. Had shots. 598-7986, after 6.

PUREBRED SHEPHARD PUPS for sale. Phone 642-4797.

ONE 10 GALLON FISH TANK with fish and accessories. One 5 gallon. 385-6604.

AQUARIUMS FOR SALE, TWO 20-gallon, four 10-gallon, some accessories. 384-3388.

FREE KITTENS, LONG haired type, just a few left. 642-4479.

DO YOU HAVE A PROBLEM with your dog? Would you like to have your dog trained? Guaranteed. 385-8209.

SABRINA, 3 YEAR OLD FEmale afghan, has to find a good home, 592-6742.

YELLOW OR BLACK PUREbred lab pups, pedigree available. $100. 112-743-2905.

PUREBRED AIREDALE PUPS, $150, registered sire and dame, 245-2030.

PUREBRED SCHIPPERKE puppies, small breed, house pets, $150. 479-1100.

BOUNCING BEAGLES, REGIStered, tattooed and vaccinated. $175. 746-7091 or 752-9158.

REGISTERED TOY POODLE puppies, tattooed, shots, $200 and up. 642-5967.

DOG AND CAT FLIGHT CAGES, 595-6059.

GERMAN SHEPHERD/LABRAdor pups for sale. 385-8288

1 YEAR OLD DOG URGENTLY needs home. 385-8288

SHOW AND PET SIAMESE KITtens for sale, from $75. 479-1252.

ADORABLE BUNNIES FOR sale. $2 each. 479-6175

CANARIES FOR SALE, PHONE 385-7543.

FREE HAMSTERS, VARIED ages and colours. 595-5445.

FREE KITTENS TO GOOD homes. 478-9445

50 GALLON AQUARIUM FOR sale, $175 or best offer, 595-8083.

WANTED: MALTESE CROSS puppy. 652-2995

FEMALE LAB BRITTANY cross pup, 8 weeks old. 478-6977.

125 PETS and SUPPLIES

SPECTACLED AMAZON PARrot, $495. 5 to 6 inch veiltail goldfish, black moors, Buffalo heads, $10 each. Glow lite tetra, January tetra, 30¢ each. Lemon tetra, silver tip tetra, algae eater, 50¢ each. Pearl Gourami, $1 each. Aquarium light bulbs, all watts all colours, $1.
Mr. Pepins, Gorge Pet Centre, 2961 Tillicum Rd, Gorge Shopping Centre, 382-4611.

WE DON'T HAVE TO DIE IF you help us! Our Owners left the country and were going to put us to sleep, but friends rescued us. We are a Tabby mother, 2 years old and a Calico daughter 1 year. We desperately need homes together or apart. Please call 592-2554.

BABY TURTLES
Skunks, reptiles, birds and tropical fish. Also 1 of the biggest selections of houseplants on the island. Open 7 days a week.
SEA & SOIL
5833 York Rd, Duncan, 748-1811

PUREBRED ENGLISH SETter pups, excellent bird dogs, terrific pets. 5 males, 2 females. Blue belt, only two tricolours. $100. Write J. Mitchell East Road, Denman Island or leave name and number at 335-0124.

PACIFIC RIM KENNELS (FORmerly Melnors Kennels) 3691 Cobble Hill Road, boarding all breeds dogs and cats. Breeders of Great Danes, Shetland Sheep dogs and Pharaoh hounds for pet or show. 743-2531.

GOOD RURAL HOME REquired for very affectionate, 2-year old, spayed collie/husky. Good health. Write: N. L. Nippard, General Delivery, Vancouver, V6B 3P7.

TWIN KITTENS ARE MORE fun than tv. Free, white or tabby, 10 weeks, litter trained, used to children and dogs, Siamese mother. 477-5644.

PRIVATE SALE
Aquariums, 5 to 250 gallons. Pumps, heaters, filters, hoods, compressor, call 656-7687 after 5 or on weekend for details.

COUNTRY FAMILY HOME needed for 5 month female Lab Cross. Excellent disposition. 382-8242.

GOLDEN RETRIEVER AND Golden Lab cross pups. Favour Golden retriever, $75.00. 246-9720.

REGISTERED GOLDEN REtriever pups, born June first, shots and tattooed, $200. 246-9720.

GOOD HOMES URGENTLY needed for 3 lovely healthy kittens, litter trained, used to children and dogs. 474-1457

FREE TO LOVING HOME, 2-year male Malamute Shepherd cross, very affectionate and good with children. 478-6446, anytime.

SIAMESE BLUEPOINT, SHOW quality female and CSA Grand Premier and Regional Winner male, must go together. 595-6059.

YELLOW FACED PREDOMINantly green Amazon parrot with pedestal perch. $400. 478-5139. Must sell, moving to Germany.

ONE 30 GALLON PLUS ONE 15 gallon fish tank complete with fish, heaters, air pump and stand. Asking $250. 478-7345.

BEFORE BUYING A PUPPY call Victoria City Kennel Club "Watchdog" for advice. 385-2233.

BLACK FEMALE HIMALAYAN Hybred kittens, registered, shots, dewormed, 746-5805 Duncan.

SANCTION MATCH
Brentwood Hall, Sunday, July 22, phone 479-4002.

REGISTERED GOLDEN REtrevier puppy, female, 12 weeks old, excellent stock. 478-8451.

REGISTERED GOLDEN REtriever puppies, $200. Kitimat B.C. Bliss 112-632-7969.

BLACK MALE KITTENS, 9 weeks, mother burmese, father part-siamese, $10. 656-6054.

PUREBRED APRICOT POOdles, 7 weeks old. Asking $100. 112-390-2485 after 6 pm.

REGISTERED GERMAN SHEPherd puppies for sale, 7 weeks old. 642-5822.

MOVING. 1 MOTHER CAT, 1 black male cat, 3 kittens, need homes. 385-6389.

WANTED: GOOD FARM HOME for 1-year-old neutered Samoyed cross shepherd. 598-6758.

3 GENTLE SIAMESE CATS, $70, $20, $20. All males, 2 Bluepoint, 1 chocolate, 383-5123.

ROTTWEILER, FEMALE, REgistered, 15 months. Reasonable to country home, 479-7308.

ONE BLACK MALE KITTEN, 4 months old, litter trained, to good home. 479-7470 after 6pm.

CHOCOLATE BROWN PEDIgree poodles, female, 12 weeks old. $175. Phone 477-4735.

PET DOOR FOR CAT OR small dog. 595-6059.

REGISTERED IRISH SETTER pups from breeder, 752-9048.

5 GALLON FISH TANK AND ACcessories, $30. 652-2786

FREE KITTEN
381-6006

WIRE DOG CAGE. 18X18X28. $15. 479-7236

2 POODLES TO A GOOD HOME. 477-0973.

WANT TO BUY AGGRESSIVE dogs. Phone 385-8209.

11-MONTH OLD POODLE cross, spayed female, $60, 479-1985.

KITTENS FREE TO GOOD homes, house trained. 652-2502.

PUREBRED IRISH SETTER pups, $100. 478-6682.

AQUARIUMS, FISH AND ACcessories for sale, 656-7586.

2 FREE KITTENS,
595-0933

127 CHICKS, POULTRY HATCHING EGGS SUPPLIES

STARTED XMAS TURKEYS, Comets, Sexlink, Leghorn and meat chicks, ducklings, etc. 479-2084, 746-5244.

COMET PULLETS, 9 WEEKS, $2.55, 652-3501. 1569 Stelly's X Rd.

15 FIRST YEAR COMETS, PLUS 4x8 new portable hen house complete, $125 or offers. 478-3405.

13 YOUNG HENS, 3 ROOSTERS, 9 chicks. Must sell together. 656-6881.

1200 EGG LEALAND WILSON incubator, complete with seven drawers and all accessories. 474-1819.

ROOSTERS AND DUCKS FOR meat. Ducklings for sale, phone 658-1162.

128 LIVESTOCK SUPPLIES AND EVENTS

JOHN MacNUTT
TRUCKING
SAWDUST—SHAVINGS
HOGFUEL
Large or Small Loads
479-6560 479-1908

MANDER
TRUCKING LTD.
SAWDUST
SHAVINGS
CEDAR HOG FUEL
385-3041
After 6, 477-5053, 479-7629

CHILDRENS DAY CAMP
At
THE RIDING SCHOOL
For August
Weekly, $75
Riding lessons, adult and children, $10 lesson. 652-5882.

YOUNG TOGGENBURG FEmale goat for sale, 658-1162.

128 LIVESTOCK SUPPLIES AND EVENTS

STREETLAW, 9 YEAR OLD thoroughbred gelding, excellent disposition and trail horse. Shown successfully, both flat and jumping. $1200 to reasonably experienced rider and good home only. 479-5595.

SUNSET RIDING CLUB, OPEN Schooling Show, B.C. Day, Monday Aug 6th, 1979, English and Western, some money classes. Entry forms available at most tack and feed stores, entries close Midnight July 27th, 1979.

V.I.Q.H.A. SUMMER DANCE, Friday, July 20th, 9 pm, Saanichton Fairgrounds, main hall, The Gamblers, $3 each. Tickets not available at door. Info and tickets, 652-3924.

TO LEASE, GREY THOROUGHbred 16.2 (papered) the girl that has her now leased for two years and can ride for ½ month now, nice girl would like her very much. Lovely ride. 592-9856.

WE STOCK PENTA POSTS AND farm fencing at West Coast Hardware and Supply Ltd in Duncan, 5982 Trans Canada Highway, 748-0031.

HORSES BOARDED-BOX stalls, paddocks, ring. Childs horses welcome. Family operation. Good care. $100 monthly. 478-6837.

HOLSTEIN COW MILKING 4½-5 gallons daily. Third calf due December 1st. Bred to Holsteins, hand milk or machine milk. $900. Phone 749-6279.

QUARTER HORSE, REGIStered, 6 years old. 14.2 hands high. Well schooled, English and Western. $600. 479-4069 after 5

BAY QUARTER - MORGAN gelding, 11 yrs. Good pleasure horse, potential jumper, experienced rider, 478-0785, eves.

TWO WESTERN SADDLES, good condition, $150 each. Lister cream separator, floor model. 478-1439.

OLD GROWTH SPLIT CEDAR posts, rails, pailings, fencing, 642-5972.

FEED POTATOES, $30 PER ton. Michell Brothers, 3015 Island View Rd. 652-1939.

SPLIT CEDAR FENCE POSTS, $1.50 each. Phone 478-4631 or 478-4167.

BLOCK OF BLACK AND GREY sheep for sale, 18 Ewes and 10 lambs. $2000. 112-653-4352

APPALOOSA YEARLING filly; black, white spots; quarter horse sire. 479-6583.

ONE REGISTERED QUARTERhorse, three years old, needs training, $1300. 478-4259.

FOR ½ LEASE, GOOD PLEAsure horse, rider with experience, 592-0871.

BRED SOWS, FIRST LITTER, white with black markings, $195. 652-3501.

WEANER PIGS FOR SALE, $60. English saddle for sale, good condition, $150. 479-2215.

WANTED THOROUGHBRED size 2 horse trailer, reasonable. 656-6326.

FOUR HORSE BUMPER-PULL trailer, excellent condition. 652-3328.

PUREBRED NUBIAN DOE goat for sale, no papers, 1 year old, not yet freshened. Inquire 478-9782.

POTATOES $1.50 SACK OR $25 per ton. Phone 652-1546.

STANLEY R. COSBURN
Horseshoeing. 478-1646.

GOOD HAY, $70 A TON. $2 A bale. 652-1411.

HAY FOR SALE, IN THE fields, 652-1664.

SHETLAND PONY TO GOOD home, $75. 539-5368.

CUSTOM HORSE BOX; HAULS two on ¾-ton truck. 479-7308.

14.3 THOROUGHBRED MARE, $800. 656-2377.

HEREFORD COWS AND calves for sale. 746-5861.

YORKSHIRE WEANER PIGS, 8 weeks old, $50 each. 478-8154.

YORKSHIRE-LANDRACE crossed weaners, $50. 743-2829.

ROMICA BOOTS 38, $18. ENGlish riding hat 7⅛, $9. 656-5005.

FOR SALE, 16½'' STUBBEN Siegfried saddle, $550. Phone 479-7296.

BADLY NEEDED 74-78'' NEW Zealand blanket. 652-1992.

SPELL

IT

OUT

When you have something to sell, the easiest way to find a buyer is to spell it out in print! You do that by placing a low-cost Classified Ad in the newspaper, telling our readers what you have to sell. We'll help you. Give us a call today at 386-2121.

130 HEAVY EQUIPMENT AND MACHINERY

David Brown 1200 65 hp diesel tractor with cab. Good cond. $8,500.

David Brown 1200 with loader, $6,500.

David Brown 1212, power shift. Exc. cond. $8,500.

Massey Ferguson 165 diesel tractor, with allied loader. Good cond. $8,500.

Leyland 154 tractor with loader. Good cond. $4,500.

Nuffield 4/25 tractor with 3 pt. hitch and P.T.O. Runs well. $2,700.

Good selection of used farm equipment now on hand.
Butler Brothers Equip.
Keating X Road 652-1121
DL 00698A

METAL LATHES
Super sale, 12'' swing, 36'' between centers, with quick change gears, hardened V-beds and more, incredible 1 time offer, $1775. Busy Bee Machine Tools, 108-2544 Douglas Rd. Burnaby, B.C. 112-298-1754.

HORIZONTAL SHAKE MAchine, setup on trailer, run by 6 cylinder Industrial engine, cuts 18'' Straights or 24's plus 24'' tapers, $2,500 firm. Phone 112-749-6501.

1973 FORD LT9000, 318, 13 speed, 16 front, 38 rear. 16.6 Nahani, excellent condition. 748-1431 or 746-4032.

130 HEAVY EQUIPMENT AND MACHINERY

SURPLUS SAWMILL EQUIPMENT RECONDITIONED
COMPRESSOR: 1 — 1974 Ingersol Rand 1250 CFM c/w 300 H/P, Screw Type $12,000
BARKERS:
1 — 43'' Nicholson ring c/w elect., Drive, Chains, Hydraulics, etc. Good condition $60,000
1 — 60'' Nicholson ring — side shift by pass, c/w motors, drives, electrics, hydraulics, etc. excellent condition $95,000
CARRIAGE DRIVES:
1- 200 HP G.E. c/w 125 Kw - AC/DC MG Set 200 HP 1200 RPM Dr. Motr. Late Model $45,000
1 — 250 G.E. 400 at 1200 DC c/w exciter and 350 G.E. mtr. 250 Kw Gen and Exciter, Lloyd control (Late Model) $40,000
TRIMMERS: Prescott 32' c/w air electric, saw controls c/w deck chains, rolls, etc. $10,000
CARRIAGE: Filer and Stowell 26' 4 blk c/w rail, panograph, setworks and controls — need some repairs to frame $6,000
LOG DECK: 9' Chain Saw — c/w 25 HP motor and Drive — log clamp and controls — 3 extra bars and chains $4,000
EDGER: I.W. Johnson 12x60 — 4 saw edger — M.A. Ward Setworks c/w 350 HP mtr. and starter, collars and saws. All parts serviced and in good working condition $25,000
PONY EDGER: 1974 — 4'' Mainland — 2 movable saws — 1 fixed — 4 position line bar, c/w mtrs., setworks, etc. $20,000
CHOP SAWS: 4 — Tri State 8'' chop saws c/w stops, electrics, etc. each $1,500
1 — Tri State 12'' Chop Saws $2,000
RESAW: 1970 Prescott 5' band s/n 8837 c/w 100 HP G.E. Dr/Mtr. 12' Klamath line bar, redco setworks, c/w electrics, controls, switches, infeed rolls, etc. Like new — Excellent Shape $35,000
CHIPPER:
48'' Brunette Drop Feed — 8 knife — excellent shape $5,000
Sumner 66'' — 8 knife drop feed completely rebuilt new disc. face plate, knife holders and anvils. Over $10,000 spare parts c/w 200 hp mtr. reconditioned by Elsworthy $25,000
ELECTRIC MOTORS:
1 — G.E. 300 HP at 600 RPM $5,000
1 — G.E. 200 HP at 720 RPM $2,500
1 — G.E. 75 HP at 625 DC Gen. 250 and 300 AMP $3,000
1 — G.E. 75 Kw DC Gen. 250V 300 Amp $3,000
1 — Westinghouse 60 Kw DC Gen. 250V 1160 AMP $3,000
TROUGHING ROLLERS AND FAB. RUS — NEW:
3 sections Truses 45 Angled roller — 36'' wide 40' length each section $3,000
65 single roller units 45 angle 36'' wide roller $85
Suitable for sawdust, chips, hogg, sand and gravel, etc.
COMBUSTION ENERGY SMOKELESS BURNER — A-1000 — Permit No. VA68 approved by GVRD Pollution Control Board. Designed to burn Wood Waste, Sawdust, Hog Fuel, at rate of minimum 5 units per hour.
This is an automatic system designed for forest industry. New exhaust fans and metering bins, C/W: 1 — All material handling system. Hammer mill with magnets. Combustion tube chamber, with all auto. gas controls and electrics, etc.
2 — Combustion energy Heat Generator — c/w Induction and Ventilating fans and controls, all heat sensing and ratio control centre with latest high limit safety temp. controls and heat distributing system for use in dry kilns or heat exchanger.
Similar burners and systems on market today sell for $350 - $500,000.
We offer the above system complete for $60,000; Excellent value for anyone who has a waste disposal problem. Also system can be used to heat dry kilns or large buildings PRICE $60,000
(ALL EQUIPMENT SUBJECT TO PRIOR SALE)
CULLEY DAY INDUSTRIES LTD. — 13673 — 116th Ave., SURREY, B.C.
PHONE: 581-2282, 580-1494, Days — Ken Day, Ken Swartz or George Culley; 591-5280 Evenings — Ken Day.

135 FARM IMPLEMENTS

USED TRACTORS AND EQUIPMENT
Stock 3889 — Model 624 International, 16-speed, Dual PTO cab.
Stock 4310 — Ford model 4400 tractor/loader.
Stock 4428 — MF model 35 diesel tractor and loader.
Stock 4523 — Ford model NAA tractor.
Stock 4589 — Bolens garden tractor, 7 HP, B&S engine, 36-inch mower.
Stock 4588 — MF model 65 diesel tractor and loader.
ROLLINS MACHINERY LTD.
610 ALPHA ST.
VICTORIA B.C., V8Z 1B2
384-0541
DL5954A

1978 Case 580C with 4 in 1 loader, with extendahoe with ROPs cab, heater and defroster, soundproof pkg. Only 527 hours. Like new. Save $8,000.

1975 Case 580B, new tires, painted, ready to work. $16,500.

1973 John Deere 510 Loader and backhoe, ROPS cab, good cond., low hours. $16,500.

1974 Massey Ferguson with loader and backhoe. ROPS cab. Good cond. $14,900.

Butler Brothers Equip.
Keating X Rd.
652-1121
DL 00698A

MF Massey Ferguson IRON HORSE EQUIPMENT LTD
NEW AND USED
Farm and Industrial Equipment Parts, Service, Financing
4650 Trans-Canada Highway
4 miles south of Duncan
Open 6 days — 8 to 6
748-2809

JOHN DEERE J. GRIEVE MOTORS LTD.
Lawn & Garden Tractors
7 hp - 28 hp
Diesel Farm Tractors
22 hp - 275 hp
Full Line of Attachments
Balers and Swathers
652-1642 SAANICHTON

ken prasing equipment
for
Small engines
BRIGGS-STRATTON and KOHLER TECUMSEH
934 Goldstream Ave. 478-9313

J. GRIEVE MOTORS LTD.
Vancouver Island's largest farm implement dealer now selling Yanmar 4-wheel drive tractors, 13 to 33 h.p. Full line of attachments.
652-1642 SAANICHTON

FORD 8N TRACTOR WITH 3-point hitch, rear mount levelling blade, front end loader with front mount pump, set of heavy-duty tire chains, machine in good shape. 748-0714.

BUYING
OR SELLING
CLASSIFIED
ADVERTISING
CAN FILL
YOUR NEEDS

148 LEASE VEHICLES

ENSIGN
WILL SHOW
—YOU—
HOW TO LEASE

AND SAVE!!!

Lease Returns
79 Cordoba
79 Volare
78 Mercedes 280SE
78 D300
78 V.W. Rabbit
77 Volare
77 B.M.W.
77 D100
76 Newport

SPECIAL
78 CHRYSLER LE BARON
2-door hardtop
T-bar sun roof and loaded

PLUS MANY MORE

Tom Cino
Bryan Cathcart
SELL Premium
Ex-Lease Cars

LEASING???
See
Roy Hughes
And Ask About
idealease
CHRYSLER LEASING SYSTEM
Member of Chrysler Leasing Systems
Quadra At Caledonia
Dealer licence number D548B
386-2411
Open Weekdays
'Til 9:00

McCALLUM MOTORS LEASING LTD.

CAR LEASING THE MODERN CONCEPT

Our leasing agreements are designed to be flexible. You tell us your needs, we tell you how we can meet them.

For further information contact Don Innes or Cam McCallum

at McCallum Motors Leasing Ltd.
1101 Yates St.
382-6122

150 CARS FOR SALE

1974 VOLKSWAGEN DASHER, 4 speed, radio. Exceptionally clean, well cared for $2875. 384-1721, 592-3121, Sports and Classic Cars, 640 Hillside, D5433

71 MERCURY RIDEAU 500, 2 door hardtop, runs well but motor needs some attention. Body, paint, tires, interior quite good. For a quick sale, $575. 658-5589.

1968 DODGE 2 DOOR HARDTOP, buckets, console shift, fat tires, raised white lettering, very clean, must be seen, $1400 OBO. 384-4267.

IMMACULATE
1974 Chevelle 4 door, 350 automatic, power steering, brakes. Only $2495. Phone evenings 642-4697.

VERY RARE 1971 CHEVELLE Malibu convertible, low mileage, excellent condition. Offers over $3000. 598-7346.

1974 CUTLASS 350 AUTO, BUCKet seats, silver with red interior, very clean, new tires, 52,000 miles. $3,800 OBO. Call 477-9693.

1974 BUICK REGAL, V8, power brakes, power steering, AM-FM, radials, rear defoger, tilt steering, trailer hitch, excellent condition, moderately priced. 477-3002.

1973 COROLLA 1600, 2 DOOR, 4 speed, 2nd owner, tested till June 80. Clean, reliable transportation. $1650. 595-2187.

1974 BUICK CENTURY LUXUS, tilt wheel, AM-FM stereo, power windows, console shift. 4 new radials. $2699, trades considered. 479-6805.

GAS SAVER
1974 Fiat 128 stationwagon, excellent condition, car clinic tested. $2295. 474-1914.

CONVERTIBLE 1970 CHEvelle Malibu, V8, power brakes, power steering, auto, $3500. 384-1249 or 383-8328 Bernie.

1978 HONDA CIVIC HB, AUTOmatic, radio and winter tires. 12,800 km. Owner leaving country. Asking $4000. 595-0594.

150 CARS FOR SALE

Millstream
CHEVROLET OLDSMOBILE

ACADIAN
78 ACADIAN 4 door sedan, 4 cylinder automatic, radio. Finished in silver with red interior and stripes. BCAA Inspected $4450

FAIRMONT
79 FORD FAIRMONT 4 door sedan, 6 cylinder automatic, power steering, power brakes and radio. Finished in silver with red interior. BCAA Inspected $5775

COUGAR
78 MERCURY Cougar Brougham 2-door hardtop, V8 automatic, power steering, power brakes, power windows, cruise control, AMFM tape, bucket seats, console. Low mileage. Finished in bronze with beige trim. BCAA Inspected. $7250

OMEGA
76 OMEGA 2-door coupe. Formal roof cover, V8, automatic, power steering, brakes and radio. Finished in fawn with beige vinyl top. BCAA Inspected $4850

TOYOTA
76 TOYOTA SR5 liftback, 4 cylinder, 5 speed. Finished in blue with gray vinyl trim. BCAA Inspected. $4350

MON.-FRI.
8:30 a.m.-9 p.m.
SAT. 9-6

Millstream Chevrolet Oldsmobile Ltd
1730 Island Highway
474-1211
Dealer Lic. D-5831

METRO HONDA
"Specializing in Used Imports"
RECONDITIONED ECONOMICAL GAS SAVERS!

78 280Z
78 Honda, a/t
78 Courier pickup
78 Honda h/b
78 Accord, 5 speed
77 Datsun pickup
76 Bronco, 4X4
76 Chevy Van
76 Monte Carlo
76 LTD Wgn. Loaded.
76 Dasher a/t
75 Rabbit a/t
75 Civic 4 speed
75 Mini
75 Datsun B210
75 Scirocco
75 Corolla 2 dr.
75 Colt a/t
75 Datsun wgn. a/t
75 TR7
75 Datsun pickup
74 Fiat X19
74 TR6
74 MGB
74 Z28
74 Blazer
74 MGB
73 Audi 4 door a/t
73 VW Safari cmpr.
73 Datsun 610
73 TR6
72 MGB
72 Maverick Grabber
72 Mini
64 VW Beetles

100% bank financing O.A.C.

Wide open 9-10
Saturdays 9-6
2151 Blanshard 388-6921
DL 1627A

METRO HONDA

1971 PONTIAC VENTURA, EXcellent mechanical condition, needs body work, radial tires, offers on $500. 478-0159.

1977 VOLVO 244 DL, BEIGE sedan, automatic, 12,000 miles, AM/FM, immaculate condition. $7100. 386-3779.

1975 HONDA, LOW MILEAGE, 4 speed, tach, gauges, mag wheels, radio, great on gas, $3300. Call after 5, 479-3803.

CONTINENTAL CONVERTible, 1964, 4 door retractable, needs some body work, top, best offer. Phone 3-5 pm, 758-4506.

1969 LINCOLN MARK III, CITY tested until July 1980, some rust. $3300 or best offer. Phone 3-5 pm, 758-4506.

1975 MERCURY WAGON NEW radial tires. Immaculate condition, open to trade $3850, offers. 656-6806.

CLASSIC '54 BUICK SPECIAL 2-door hardtop, only 87,000 miles, all original. Offers or consider swap on ½-ton truck. 385-3395.

1979 MUSTANG, 4-CYLINDER 4-speed, 7,000 km, great gas economy, still on warranty. Offers. 386-7192.

EXCELLENT GAS MILEAGE. Clean and in top shape mechanically. 1970 Austin America. $900 firm. 595-5955

65 FORD FAIRLANE, REBUILT 289. New headers and exhaust. B and M quickshifter. Needs work. Offers. 382-1110

1973 FORD TORINO STATION Wagon, V8, p.s, p.b, automatic, roofrack, one-owner, $2395. 656-6287.

73 VOLVO 144, EXCELLENT condition, $3950. 656-6026.

150 CARS FOR SALE

ENSIGN CHRYSLER PLYMOUTH

ENSIGN

CHRYSLER
PLYMOUTH

ALL UNITS
CHECKED
BY CAR CLINIC
DIAGNOSTIC
CENTRE

WE THOUGHT YOU SHOULD KNOW ECONOMY CARS

79 Austin Mini
4 cyl, 4 spd. Only 13,152 original kms.
Stock #82371 SALE PRICE $3,444

78 Mazda 929
4 cyl, 4 spd, radio. Only 35,345 original kms.
Stock #83671 SALE PRICE $4,555

77 Acadian
4 cyl, auto, radio.
Stock #51071 SALE PRICE $3,666

74 Fiat 124
4 cyl., automatic, radio. Only 44,876 original miles.
Stock #51831 SALE PRICE $2,888

PLUS
78 MAGNUM X.E.
78 CATALINA
77 TR7
77 MONTE CARLO
77 TRANS AM
77 CAMARO
76 ASPEN S.E.
76 GRANADA
75 DODGE DART
75 A.M.C. PACER
74 CUTLASS
74 VENTURA
73 DATSUN P.U.
72 GRAN TORINO
71 IMPALA
68 MERCEDES 250
67 VALIANT
67 CUTLASS

Plus Many More

GOV'T TESTED
PLUS 2-YEAR
WRITTEN
WARRANTY

ENSIGN

Chrysler-Plymouth Ltd.

DOWNTOWN
YATES AT COOK
Dealer licence number
D495A
386-2411
Open Weekdays
Till 9:00

1972 PONTIAC SAFARI 8-PASS. station wagon, roofrack, gold, small V8, no rust, exc. cond. $1650 o.b.o. 477-1333.

1967 COUGAR, 289 4-BARREL. Automatic. Metallic grey. New tires, air shocks. Dual exhaust. Just tested. $1850. 479-1202

1972 BUICK SKYLARK, 4 DOOR hardtop, 46,000 miles, excellent condition, offers on $2800. 595-7425.

76 MUSTANG COBRA II, 42,000 miles, V6, 4 speed, sporty, economical, $4500 or best offer, 246-9143.

1968 CHEVELLE MALIBU, stock 307, needs body work, etc. Asking $400. Phone 382-5436 after 5 pm.

1974 TOYOTA 1600 WAGON, automatic. One owner $1985. 384-1721, 592-3121. Sports and Classic Cars, 640 Hillside. D5433

PAMPERED 1975 TOYOTA CELICA, metallic silver, automatic, low mileage, A-1 condition, 384-3557.

1971 TOYOTA COROLLA, 4 speed, good condition. $1100 or best offer. Please phone after 6. 595-6256

COLLECTOR'S SPECIAL. 1964 Chev Impala SS, 2-door hardtop, power steering, power brakes, 327 cu.in. $900. 478-2329.

MUST SELL, 1978 CAMARO, only 12,000 miles, 350, 4-speed, showroom condition, loaded with options. $6500. 478-9680.

---

150 CARS FOR SALE

DOUGLAS VOLKSWAGEN AUDI

Your Largest
Volkswagen
Audi
Dealer On The
Island!

AIR CONDITIONING SALE!!

79 RABBIT 'L'. 4 door, automatic, sun-roof, tinted glass, rear wiper/washer, air conditioned $8295
79 RABBIT 'L', 2 door, automatic with air conditioning $7395
79 AUDI 5000S. 5 speed, loaded — including air conditioning $15,950
78 PORSCHE 924. Air conditioning, and sun roof $16,950
76 LEBARON, 4 door, automatic, with air! $7895
76 CHEVY ¾ ton, Automatic, air conditioning $6595
74 AMBASSADOR, 4 door, automatic, with air! $2395

PREMIUM USED

78 CELICA GT. 5 speed, 17,000 Km. Like new! $6595
77 SUBARU Coupe. 5 speed with moon-roof $4595
77 SUBARU wagon, 4 wheel drive $5795
77 HONDA Civic, 4 speed $3895
75 GREMLIN, 3 speed $2895
74 CORONA wagon. Automatic $4295
74 VW BEETLE, 4 speed $2995

FROM JULY 21 THRU OCTOBER
Service and Parts Dept.
OPEN SATURDAYS
8:30-4:30

UP TO 60 MONTH
SCOTIA PLAN
FINANCING
AVAILABLE. O.A.C.

Douglas Volkswagen Ltd.
3329 Douglas Street
388-5466
Dealer Licence 5100

1974 PONTIAC ASTRE SEDAN, 4-speed, 2300cc, 30 m.p.g. Good shape. Good buy at $1600. Phone Jim at 388-1459, 642-5372.

PONTIAC PARISIENNE, vinyl hardtop 2 door, 350 hp motor, good shape, $1050. 658-5535.

1977 HONDA CIVIC, LOW MILEAGE, radio, in good condition, winter tires included, $3700. Call Margaret at 748-4449 or 748-0381.

1973 FIREBIRD ESPIRIT, good condition, 57,000 miles, complete with extras, $4250, if you want performance, 479-0052, anytime.

1975 CAMARO, V8, AT, 35,000 original miles, Ralley wheels, tilt, p.s, p.b, asking $5100. 385-3402.

1973 CAPRICE ESTATE wagon, air conditioning, wood panelling, looks new, $2850. 598-8394.

74 MUSTANG II, 4 SPEED, RADIAL tires, pin striping, excellent condition. $3500 598-8759

1973 Z28 CAMARO, EXCELLENT condition, offers. 748-4876 Duncan.

1972 FORD GRAN TORINO wagon, needs work. Best offer. 388-5464 pager 628.

78 PONTIAC ACADIAN, LOW mileage. Asking $4100. Lady driven. Call 652-2864 anytime.

1978 HONDA ACCORD HATCHback, 5-speed, excellent condition, 385-8950.

1967 T'BIRD LANDAU, CLASSIC, mint condition, loaded, $4,000. Offers. 477-1605.

1977 HONDA CIVIC. STILL ON warranty, most options. $3800 or best offer. After 5, 592-7260.

DATSUN 510, 1971, GOOD motor, four new steel radials, running, parts. $200. 1511 Vining.

1973 OLDSMOBILE TORONADO All luxury options, looks new, $3650 or nearest offer, 598-4936.

1979 ACADIAN (CHEVETTE) 4 door hatchback, 4 speed, 4800 kilometers, $4200. 479-9516.

1974 PLYMOUTH SATELLITE, 4 barrel carb, 2 pipes, wide ovals, A-1 condition, $2,800. 385-7578

1961 PONTIAC LAURENTIAN, 2 door hardtop, 261, 6 cylinder, immaculate. $1200 or offers. 382-5701.

1978 MINI
on warranty, one owner. 384-4372.

1978 PLYMOUTH FURY STATIONWAGON, $4800, fully loaded. 478-8793.

1976 RABBIT, 38,000 MILES, fine condition, $3600. Call collect 112-537-9820.

MUST SELL 66 PONTIAC, 4-hard-top, good engine, power steering, 283, auto, $400. 386-3546 or 382-0225.

1972 SUPER BEETLE, GOOD condition, $1795. 477-2641 evenings.

---

150 CARS FOR SALE

PETER POLLEN FORD

USED CARS

79 Mustang Ghia V8 $ 8,595
79 Zephyr 6 cyl $5,795
78 Olds Cutlass 2-dr $ 5,395
78 Monte Carlo Deluxe $ 5,895
78 Caprice Clas. sedan $ 5,795
78 Diplomat Luxury sedan $ 5,495
78 Trans Am T-roof $ 8,795
77 Comet 6 cyl. $ 4,295
77 Mustang V6 $ 4,595
77 Monarch Deluxe $ 4,895
77 Pinto 3-door mint $ 3,695
76 Celica 5-speed $ 5,395
76 Montego MX SW $ 4,295
75 Scamp 6 cyl. mint $ 3,695
73 Pontiac SW $ 2,395
72 Maverick 6 cyl. AT $ 1,695
71 Ford S.W. $ 995
69 Wildcat $ 995
69 Meteor $ 995

4X4 TRUCK SPECIALS

77 Ford F250 green $ 6,895
77 F250 w/winch $ 7,195
77 GMC ¾ ton $ 6,695
75 GMC mint cnd. $ 5,795
77 F150 Stpsd swb $ 5,895
78 Bronco $ 8,395
77 Jimmy 9,500m. $ 8,495
The Above Seven
4X4 Trucks
Are All
In Excellent Condition

BANK RATE
FINANCING

7-DAY
MONEY BACK
GUARANTEE

384-1144

YATES and COOK
Dealer No. D 5373

S&H TOYOTA CENTRE

Two Locations
To Serve You Better

848 YATES ST.
381-5222
FORT and FOUL BAY
592-2471

77 DATSUN
200 SX, 2 dr., 5 spd., AM/FM radio, 13,000 KM
$4995

74 VOLVO
GRAND LUX, 4 dr. auto. Fuel injection, sunroof.
$5195

77 MERCURY
COMET, 6 cyl. auto, PS, PB. Only 13,000 mi.
$4995

79 ASPEN
V8 auto, PS, PB. Radio. Air conditioning, PW. Tilt wheel. Cloth interior.
$7995

77 FIREBIRD
Auto, radio, PS, PB, V8. Green with white interior. Extra clean.
$6895

73 DATSUN
2 dr. HT, 4 spd. radio. Red with white vinyl roof.
$2995

69 RAMBLER
4 dr. auto, PS, PB, radio, air conditioning. Good transportation.
$1295

74 TOYOTA
COROLLA, 4 dr. auto, radio. Brown. 22,000 mile.
$3995

SAUNDERS AND
HITCHMAN LTD.
2040 Cadboro Bay Road
at Fort and Foul Bay
Dealer Licence 5059

1977 MERCURY GRAND MARquis with everything including complete trailer towing pkg. Extra clean 30,000 mi.
PEDEN RV LTD.
2855 Quesnel St.
386-3464 D1950A

CUTLASS CONVERT
350, auto, ps, pb, bucket seats, console. Won't last long at $2,695. PAINTER MOTORS LTD., 1513 Quadra, 385-0122. D5802.

1976 BUICK SKYLARK, 2 DR cpe, V6 auto, P.S, P.B, radio and only 29,000 mi. In very good condition. Exclusive with Art Movsychyn at Empress Pontiac Buick GMC Ltd, 382-7121 or 477-4715. D5701

240Z
'71 Datsun 4-spd, buckets, new paint. A hard car to find for only $3895. PAINTER MOTORS LTD., 1513 Quadra, 385-0122, D5802.

---

150 CARS FOR SALE

SUBURBAN MOTORS

THE HOME OF
LINCOLN
CONTINENTAL
AND MARK V,
MARQUIS, COUGAR,
XR7, ZEPHYR
AND FORD TRUCKS

LOOKING For A SAFE-BUY Used Car?

Check First At
SUBURBAN
MOTORS!

LARGE SELECTION OF USED CARS AND TRUCKS. BIG DISCOUNTS ON OUR

JULY CLEARANCE!

78 MONTE CARLO, 2 dr., HT. V8, A/T, P/S, P/B, radio.
WAS $7295 NOW $6495
DISCOUNT $800
78 BUICK SKYLARK, 2 dr., V6, A/T, P/S, P/B, radio.
WAS $5595 NOW $4895
DISCOUNT $700
77 CHRYSLER CORDOBA, 2 dr. V8, A/T, P/S, P/B, radio.
WAS $5995 NOW $5295
DISCOUNT $700
77 LTD II SQUIRE Wagon. V8, A/T, P/S, P/B, P/Wind, air, radio.
WAS $6495 NOW $5895
DISCOUNT $600
76 MONTEGO VILLAGER Wagon. V8, A/T, P/S, P/B, radio, air.
WAS $5295 NOW $4595
DISCOUNT $700
76 BUICK 4 dr, V8, A/T, P/S, P/B, radio, air.
WAS $5295 NOW $4495
DISCOUNT $800
75 TORINO 2 dr, H/T, V8, A/T, P/S, P/B, radio.
WAS $2995 NOW $2495
DISCOUNT $500
74 FIAT, 2 dr, 4 sad, radio.
WAS $2395 NOW $1995
DISCOUNT $400
73 AUDI 100 LS, 2 dr., 4 cyl, A/T, radio.
WAS $2895 NOW $2395
DISCOUNT $500

Douglas and
Saanich Rd.
386-6131 DL 5528

WANT THE BEST DEAL ON A new car or truck? Call Les Carr at Bridge St. Motor Company Ltd., 388-5714, evenings 6-8 721-3798. DL00627A.

AFFORDABLE LUXURY, 1970 Chrysler 300. 62,000 original miles. Power seats, power windows, etc. Air conditioned. Radio. Tested. $1795. 383-0405

1977 FORD LANDAU, 31,000 miles, new, condition, fully equipped with trailer package, air conditioning, electric windows, many others. 658-8697.

1970 OLDSMOBILE, POWER steering, power brakes, air conditioning, power windows, power seats, tape deck, good condition, Offers. 383-0672.

1973 OLDS CUTLASS, AUTOmatic, power steering, power brakes, 350 V8, new tires, 60,000 miles. Excellent condition. $3300. 479-4541.

1971 CHEV CAPRICE 4 DOOR hardtop, air conditioning, 400 big block, 70,000 miles. Must be seen. Excellent condition, best offer. 479-9188

MUST SELL, ONE-OWNER local '76 Honda Civic hatchback, 4-speed standard transmission, radio, 28,000 miles, $3495 or best offer. 479-9557.

1979 CHRYSLER NEW YORKER - 5th edition. Air conditioning, sunroof, all power. Must sell immediately. Leaving province. 478-3740

1968 CHEVELLE MALIBU, 327 factory 4 speed, wide tires, black vinyl top, white vinyl interior, very good condition, $2500 firm. 478-7255 after 5:30.

1972 VOLKSWAGEN STATION wagon, 411, 59,000 miles, radials, radio, trailer hitch, mounted snow tires, very good condition, offers to $2100. 382-0075.

1978 SILVER FIREBIRD FORmula, factory air, velour seats, AM-FM stereo cassette, rust proof protection package. 388-4752.

68 PLYMOUTH SATELITE, 4 door, 318, '66 Fairlane, 4-door, stationwagon, 200-6, both automatic, good condition, $695 each. 478-7321.

JALOPY RACE CAR
'72 Plymouth Satellite, no. 32, well built, race ready. $350 or best offer or trade? 479-4697 or 385-2022.

1976 CAPRI II, 2.3 MODEL, 4-speed, new brakes and clutch, 64,000 miles, 2nd owner, radials, good condition. $2950 firm. 474-1028.

$290
'66 Pontiac Parisienne, 4-dr, good motor, in good running condition except axle broken. 386-8998 or 479-5075.

74 VW DELUXE, SUNROOF, radio. Under 26,000 lady-driven miles. Asking $2500 or best offer. Leaving for Europe, must sell. 384-4843

1973 WAGON, OLDS VISTA Cruiser, power steering, power brakes, 455 HP, mileage approx. 75,000. $2200 or best offer. 478-6939.

1972 BUICK, 350, 48,000 MILES, asking $2150. Phone 384-8883.

1973 PONTIAC, 2 DOOR HARDtop, $1500 or best offer, 746-6783.

1966 MUSTANG, NICE SHAPE, $2800 or offers, 479-6909.

---

150 CARS FOR SALE

METRO TOYOTA

"Your Best
Value Dealer"

OVER 150
ESSO TESTED
METRO
RECONDITIONED
USED CARS
to
CHOOSE
FROM
—or—

ECONO-LOT NOTHING OVER $1999

68 Envoy $299
64 Ford C'stm $399
67 Austin $399
64 Vauxhall $499
62 Ford $499
68 Datsun S.W. $599
69 Oldsmobile 98 $599
71 Olds 88 $599
69 Envoy a/t $699
72 Cortina $799
67 VW Van $999
70 Javelin $1099
68 Nova $1299
67 Crown 4-dr. $1299
73 Valiant $1599
74 Dodge Colt $1699
71 Impala $1899
71 Demon $1899
68 Westfalia $1999
73 Mustang $1999
72 Courier PU $1999
72 Duster $1999

All reasonable
Offers Accepted!

386-3516

METRO TOYOTA LTD.
645 FINLAYSON
DEALER LIC. 6290

METRO TOYOTA

MUST BE SEEN
'73 Olds Delta 88 Royale, loaded. Air, power windows, etc. Low mileage. In mint condition. Many extras. Reasonable. Phone 383-3304, after 7 pm or 384-8075, pager 651.

Sidney Car Mart
WHERE YOU GET QUALITY
AT A DISCOUNT
Cars, Pickups and Vans
9757 5th St. D01591A 656-2432

PUBLIC AUCTION
Happy Valley Centre, Saturday July 21, 1 pm. Taking consignments now. 478-6293. See our ad under coming events.

79 MARK V, BILL BLASS SEries. New, full warranty, all options incl. White convertible style roof over blue body, last year for this classic luxury model. 112-403-269-9330.

1972 TYPE 311 VW, 1600CC, fuel injected engine, new disc brakes, paint, exhaust system, and generator. City tested. Interior A-1, radial tires. View 2311 Musgrave, 595-4807, $1795.

1964 FORD CUSTOM, 4 DOOR sedan. Automatic transmission. 59,000 miles on new motor. Good condition throughout. Has been safety inspected in July. $600. 383-3428 between 5-10

78 OLDSMOBILE CUSTOM cruise stationwagon, 10,600 km. 76 Olds Toronado, loaded. 78 Toyota Corolla, 4 speed. 74 Mustang, 6 cylinder. E & K Motors Ltd, 383-6231, 652-4134 DL 6381

1977 BUICK REGAL SPORTS Coupe, red and white, white walls, very sharp. 350 V8, power brakes, sterring, windows; radio, and 8 track stereo. Only 24,000 miles. 477-1351

1977 CAMARO, LADY OWNED and driven, type LT 350, power steering, power brakes, 8-track, only 16,500 miles, excellent condition, $6500. Call after 6pm, 479-5315.

PACKAGE DEAL OR SEPArate. 1973 Mercury Montego station wagon, fully equipped and 1978 23' Wilderness travel trailer. Both in excellent condition. $10,000 or offers. 656-2228.

1968 COUGAR, NEW TIRES, new brakes, new transmission, $2000 or best offer. 1967 Chevelle, really good condition, $2500 or offers. 478-4324, can be seen anytime.

1971 PLYMOUTH SCAMP, TIP top shape. Metalic bronze. Slant 6 engine for economy and dependability. New tires and recent brake reline. Moving must sell. Offers to $1800. 595-1375

1978 CONCORD DL 2 DOOR, red with landau roof, like new, only 15,000 miles. Very economical. Many extras. Replacement price $7500. Asking $5000. Will consider boat trade. 478-4696

1970 FORD GALAXIE 500, 4-door sedan, 302, V8, automatic, power steering, power brakes, radio, towing hitch, one owner, 93,000 miles, very good condition. $1100 or best offer. 592-0582.

1974 CAMARO, 350 V8, 3 SPEED automatic, shift kit, good rubber G60-14 rear and G70-14 front, radio, tapedeck. Very good condition. $5,300 or nearest offer. 477-4965 anytime.

GOOD LOOKING 1975 MUStang II, 2300cc, 4 cyclinder, automatic, buckets, vinyl roof, electric defoggers, remote mirrors, good condition, low mileage. $3500 or nearest offer. 388-9673.

LADIES
'66 Mustang, 39,000 original miles, 6-cylinder, good condition, new tires. Asking $2500. 386-3182.

BLACK BEAUTY
Silver leather, fully loaded, road handling package, 24 mpg, 1979 New Yorker, 382-5421.

---

150 CARS FOR SALE

De Pape

BELIEVE THIS!!

1966 Oldsmobile Cutlass, 4 Dr. Sedan. Now hear this — it has only 10,000 (ten thousand) original local, one owner Victoria miles. Where else could you find a car like this?

RIVIERA

79 Buick. GM's new model with front wheel drive. Fully equipped with all luxury and power options, including moon roof, air and stereo. Absolutely stunning!

DIESEL

79 Mercedes 300D, 4-dr, air, stereo, sunroof plus all power options. 7000 miles. Save thousands!

79 Audi 5000S, 5 spd, as new.
78 Cadillac Seville, low miles.
77 Peugeot 604, 4 dr, V/6 loaded.
71 Mercedes 280SL Hdt. convert.
78 Cadillac Coupe de Ville
74 Mercedes 280 Coupe
79 Cadillac 4 dr low mi, as new
74 Mercedes 280 Coupe air, pu
77 Lincoln Town Sedan
73 Mercedes 280, 4.5, 4 dr.
74 Datsun B210. Bargain!
71 Toyota 1600. Bargain
78 LEBARON air loaded
73 AUDI FOX, std. Clean!

Open 8:30-5:30 Closed Sat.
DePAPE MOTORS LTD.
Indoors at 779 Pandora
384-8035 D-5311

Cornell GM
USED CARS
YOU CAN
EXPECT A
GREAT DEAL
FROM CORNELL

80 CARS
TOP QUALITY
RECONDITIONED
READY TO GO!
WE'RE EASY
TO DEAL WITH

Stock No. 5047A
79 CORVETTE L48, black, V8 auto, ps, pb, AM/FM, pw, tilt, air. —$15,500—

Stock No. 637A
78 CADILLAC Seville 4-dr. all options, no sunroof. —$15,500—

Stock No. 332A
74 DODGE Dart, brown, 2 dr. ht, V-8, auto, ps, pb, radio, vinyl top. Excellent condition. —$3295—

Stock No. 5021A
77 Maroon CORVETTE. Auto., AM/FM, ps, pb., air, 15,000 miles. —$12,200—

GMAC and BANK
FINANCING
AVAILABLE

Finlayson and Burnside
385-5777

REG. MIDGLEY
AMC Jeep FIAT

THE SUPER LOT!
FOR
BETTER CARS!

'79 Ford Pinto	$4995
'79 Ford Fairmont	$5395
'78 Pinto Wagon	$4995
'78 Concord 4 dr.	$5195
'78 Fiat X 1/9	$7195
'78 Chev Caprice	$6195
'77 Merc Monarch	$5295
'77 Plym Roadrnr	$5995
'77 Plym Arrow	$4695
'77 Hornet AMX	$4795
'77 Cougar XR7	$6495
'77 Hornet "DL"	$4695
'77 Hornet Wagon	$4995
'77 Pacer Wagon	$4995
'77 Mustang CPE	$5395
'77 Chev Mt Carlo	$5995

Plus Many More

"ON THE
SUPER LOT"
Douglas at Cloverdale
385-8756

REG MIDGLEY
MOTORS LTD.
DL5186

1971 CORTINA GT, 2 DOOR, very good condition. 58,000 miles. Doug 595-7694

65 MINI WOODIE WAGON, front end damage, best offer, 382-2743.

1974 HONDA CIVIC, STANdard, 40,000 miles, carrier, $2395. 478-6338.

1966 CADILLAC COUPE DEVille, excellent condition. $3200. 478-0903

1974 GRAN TORINO ELITE, 400 cu. in. 56,000 miles, $3300 or best offer, 478-7059.

1967 BUICK SKYLARK, GOOD condition. Nice dependable car. $950. 721-5498 after 6pm. please.

1955 CHEV BELAIR 2-DOOR post, mid-restoration. Offers on $750. After 8, 383-0272.

67 FORD CUSTOM 500, GOOD shape all around, $390. 382-8612 after 7.

1967 PLYMOUTH FURY III, well maintained, 71 engine, $800 or best offer. 658-5171.

73 MONTEGO VILLAGER Wagon, low mileage, good condition, $2400. 477-0446

---

150 CARS FOR SALE

THREE POINT MOTORS

#9

ITS OUR NINTH
ANNIVERSARY
AS A
DATSUN DEALER
SO WE'RE
HAVING A

BIRTHDAY SALE

SAVE AT LEAST
$600
AS MUCH AS
$1500
ON BRAND NEW
79 DATSUNS

DIPLOMAT
78 Dodge Coupe, automatic, power steering, power brakes, radio, vinyl roof. $5,795

ACADIAN
78 Pontiac four-door hatchback, automatic. Only 11,000 KM! $4,795

VAN
77 dodge Tradesman 200. Automatic, power steering, power brakes, radio, mag wheels, wide tires, bucket seats. $6,495

WAGON
77 Ford LTD II, automatic, power steering, power brakes, custom roof rack, radials. Only 13,000 miles. $6,795

PICKUP
77 dodge Custom 200 camper. Special with canopy. Automatic, power steering, power brakes, radio. Only 11,000 miles! $7,995

280Z 2 Plus 2
76 Datsun Sports Coupe. Silver with black vinyl roof and sun roof, radio, tapedeck. A beauty! $8,995

MAXIVAN
75 Dodge Sportsman Royal window van, automatic, power steering, power brakes, radio. $4,295

SEE OUR GREAT
SELECTION OF
USED DATSUNS

OPEN 'TIL 9 P.M.

Government
at
Hillside
385-6737
DL 00740A

---

79 MUSTANG GHIA
Like new, with less than 5,000 miles. Finished in silver, with blue cloth interior, bucket seats, 302, V8, automatic, power steering, brakes, and door locks, tilt wheel, and push-button radio. Only $7495. To view, please call, ERROL RICHARDSON, 382-7121 or res. 383-2465. Empress Pontiac Buick GMC Ltd. DL5701.

RARE 68 RIVIERA
This beauty is originally from California so no rust! Mint condition with air conditioning. Finished in brown, like new white interior. Must be seen! For more information on this very rare car ask exclusively for MIKE CASTLE at Empress Pontiac Buick GMC Ltd. 382-7121 or 477-1354. D5701

Incredible But True
I now have this very clean 73 Ventura custom in stock, 4 dr with air conditioning makes this a perfect holiday car. The mileage is low and the price is right. This is truly a one of a kind car! To view ask exclusively for MIKE CASTLE at Empress Pontiac Buick GMC Ltd. 382-7121 or 477-1354. D5701

77 ARROW H/B
Looking for a sport car feeling mixed with economy? Well this might be the car! 5 spd trans, rally wheels, deluxe interior, stripes and only 26,000 mi. on this brown wehicle. Call GABY TACHEREAU 382-7121 or 652-4202 Empress Pontiac Buick GMC Ltd. D5701

76 CAMARO LT
Only 20,000 miles, 350 4-barrel engine, automatic shift, power brakes, power steering, AM radio, tilt wheel. Blue with cloth trim. One owner. Exclusively with Peter Rodgers at Millstream Chev Olds Ltd. 474-1211 or 479-5865. D5831.

AUSTIN MINI
Super economy! Super clean! 1978, with approximately 16,000 Km., of carefull driving on this popular auto. For information and viewing, contact BRRY FOSS, exclusively, at 382-7121 or res. 595-6703. Empress Pontiac Buick GMC Ltd. DL5701.

'72 MUSTANG
This car is red with white interior, equipped with ps, pb, bucket seats, automatic transmission. Powered by an economical 302 2 bbl. carb and rides on near new radial tires. Only $3,295. PAINTER MOTORS LTD., 1513 Quadra, 385-0122. D5802.

76 PONTIAC SUNBIRD
4 cylinder, 4 speed, radio, finished in silver with black vinyl, bucket seat interior. Only 13,000 miles. $4695. For appointment to view, contract ERROL RICHARDSON, 382-7121 or res., 383-2465. Empress Pontiac Buick GMC Ltd. DL5701.

1963 MERCURY METEOR, EXcellent condition, less than 50,000 miles on 289 V8 and automatic transmission, radio, good tires, power brakes with new linings, electric washers and rear defogger, four new Cibie headlights, tested until May 1980. $800. Phone 479-5038.

1964 IMPALA SS
382-4809 after 5pm.

---

150 CARS FOR SALE

STOP MOTORS LTD.

2524 DOUGLAS
78 Toyota 2 Dr.
78 Pontiac Paris.
78 Buick Skylark
77 Chevelle 4 Dr.
77 Cordoba
77 Honda 2 Dr.
77 Mazda GLC
76 Cutlass 2 Dr.
76 Buick Skyhawk
75 Century 4 Dr.
74 Toyota 4 Dr. AT
73 Mark IV
72 Impala 2 Dr.
71 Montego Wgn.
70 LeMans 2 Dr.
67 Must. Convert
TRUCKS
78 GMC Van
76 Toyota P/U
76 Datsun P/U
Bank Financing Available
LEASE ALL MAKES
MON.-FRI., 9-8 SAT. 9-5
383-3635 D02184A 383-8931

EMPRESS
PONTIAC
BUICK
GMC

MANY OF OUR
VEHICLES HAVE A
CROWN SEAL,
1 YR. WARRANTY ON
THE POWER TRAIN!
CHECK OVER THESE
SELECTED UNITS —
FOR YOUR OWN
PEACE OF MIND!

73 VENTURA, air $3695
74 CENTURY $3995
77 NOVA $5895
76 CHARGER SPORT $5495

OPEN
Mon.-Thurs., 9-9
Fri.-Sat., 9-6
2867 Douglas at Topaz
382-7121 D.L.5701

Honda
CAR CENTRE
YATES AT QUADRA

We Need Good
Used Cars

BANK FINANCING,
INSURANCE,
LICENCE PLATES
ALL AT OUR ONE-STOP
NEW AND USED CAR CENTRE

79 Plymouth Arrow
Was $5144 Now $4944
77 Cadillac
Special at $9944
77 Dodge Aspen
Must Be Seen $5444
76 Honda $2744
74 Ford Squire SW
Special at $3244
73 Mustang Mach I
Was $3244 Now $2944
66 Valiant Custom
Weekend Special $1244

386-6707
Dealer No.0846A

PLIMLEY

BRITISH LEYLAND
1010 Yates
382-9121

78 Firebird — V8 - Auto P.S. Excellent shape. Only $6995
79 Mustang II — V8 Auto. P.S., P.B., AM-FM Cassette, wire wheel covers, vinyl roof and sunroof. Only $7695
78 Honda Accord — 5 speed. AM-FM, radials. Only $6295
78 Ford Fiesta — 4 speed, radio, radial tires. Only $4195
77 Dodge Aspen — 225 slant six, auto, P.S., P.B. Excellent condition, less than 20,000 miles. Only $4495
75 Dodge Dart — 4 door, 225 slant six, automatic. Very reliable trasportation. Only $2695

Open Wed., Thur., Fri.
Until 8:30 P.M.
Dealer Licence 592

PRIDE
1970 LINCOLN CONTINENTAL Town Coupe, brown leather interior, air conditioning, 6 way power seats, cruise control, tilt steering, stereo. No rust. $3100 or best offer, must sell by Monday. 598-7246, 1731 Rockland Ave.

PRACTICAL
1975 Dodge Dart, 2-dr, 6 cyl auto, radio. Hard to find economical model. Clean and tested. $2,995. GEM MOTOR SALES (1973) Ltd., 480 Esquimalt Rd., 382-7195. D-0005BA.

MARK IV
1976 Lincoln Continental Mark IV. Loaded. 46,000 miles. Asking $9900. Trades Welcome. GEM MOTOR SALES (1973 Ltd.), 480 Esquimalt Rd., 382-7195. D-0005BA.

ONLY 11,000 MILES!
1977 HONDA station wagon. Economy, plus "The Price Is Right" with CHARLIE PETERSON, at Empress Pontiac Buick GMC Ltd., 382-7121 or res., 592-0458. DL5701.

TRAILER TOWING EQUIPPED
1976 Ford Gran Torino Wagon, 33,000 miles. 477-9682.

---

150 CARS FOR SALE

McCALLUM
DATSUN
VOLVO

WE ARE #1 FOR VOLVO

75 VOLVO 245 DL SW
75 VOLVO 245 DL SW, auto
74 VOLVO 145S SW, auto
74 144E

78 TOYOTA Celica GT
78 DATSUN 510 SW
78 DATSUN 200 SX
77 VOLKSWAGON Rabbit
76 TOYOTA Corolla

79 CORVETTE L82
78 GRANADA Ghia
77 CHEV Impala
PLUS MANY
MORE

BCAA INSPECTED
FOR YOUR
PROTECTION

BANK
FINANCING
AVAILABLE

McCALLUM
DATSUN
VOLVO

McCallum Motors

DOWNTOWN
1101 Yates at Cook
382-6122 D-5603

COLWOOD
1836 Island Hwy.
478-1741 D-5603A

Speedway MOTORS LTD.
VOLKSWAGEN
PORSCHE
AUDI

Vancouver Island's
Leading V.W.
Porsche Audi
Dealership

SPORTS
Porsche Turbo
Porsche 911SC
Porsche 924
VW Scirocco

LUXURY
79 Audi 5000S
78 Buick Wagon
78 Dodge Diplomat
77 Chev Caprice
77 Cordoba T-Top
77 Firebird

ECONOMY
79 VW Rabbit
79 Honda Wagon
79 Toyota Liftback
76 Datsun B210
76 Austin Mini
75 VW Rabbit
73 Super Beetle

CAMPERS
79 Dodge Camper
79 VW Camper
77 VW Camper
73 VW Camper
71 VW Camper
70 VW Camper

971 YATES ST.
at VANCOUVER

Dealer Licence
No. D-5180

385-2415

KARL KUESTER

1977 Cordoba. Only 25,000 mi. Fully equipped including air conditioning. For more information please phone Empress Pontiac Buick GMC Ltd. 382-7121 or res. 477-5798. D5701

1973 CAMARO V8 AUTO, BLACK on black
1974 Pinto 2 door, 4 cylinder 4 speed
Government Tested
George Eng Truck Sales
DL5166
2810A Rock Bay Ave 385-3054

RETIRED GENTLEMANS beautiful 1971 Ambassador four door sedan, immaculate interior, 50,000 miles, tested till 1980, 350 engine, terrific air conditioning, mechanically excellent, beautiful car, asking $1200 but offers acceptable. 598-3596.

75 Continental MK
Beautiful condition, p.s., p.b. p.w., am/fm etc. Wire wheels new radial tires. A truly classic fine car. $7900. Private Sale. 478-7632 after 6 p.m.

1966 VOLVO 122S, RUNS OK. $650. 383-1689.

150 CARS FOR SALE

WILLE
Dodge · Chrysler

Many More
To Choose From

78 Volare $5295
77 Monarch $4995
77 Cordoba $5895
76 Charger $4195
76 Rabbit $3495
75 Vega SW $2495
75 Cordoba $4195
74 Mercedes $2995
65 Dodge Dart $1095

Many More
To Choose From

3200 DOUGLAS
AT CLOVERDALE
382-2313
MON. TO FRI. 9 TIL 9
SAT. 9 TIL 5. DL5881

PALM MOTORS

PRICES SLASHED

75 Astre AT $1248
74 Pinto $1387
73 Ford PU $1587
73 Pontiac AT $1225
73 Datsun PU $1102
72 Torino AT $1482
72 Colt SW $1345
71 Hornet $699
70 Spider $980
69 Chev $720
63 Hillman AT $249
3342 OAK ST.
DL5260 386-8385

PACIFIC
MAZDA
PEUGEOT

79 Mustang; 78 Concord auto; 78 Toyota liftback; 78 Mazda 929 sedan; 77 Monte Carlo; 76 Mazda 808 coupe; 75 Datsun truck; 75 Toyota Landcruiser; 74 Maverick auto; 75 Toyota PU and camper; 74 Pinto Squire wgn; 73 Mazda wgn; 78 Pinto auto; 72 VW 411 wgn; 71 Datsun 510; 71 Cornona wgn; 69 Cutlass 2-dr; 68 Rambler wgn; 66 Mercedes 230.

7 DAY MONEY BACK
GUARANTEE!

385-1451 D 5253
Blanshard and Johnson

Specialty
MOTORS LTD.

69 Mustang Show Car
77 Olds Cutlass Salon
69 Roadrunner 383
70 Duster
64 Olds F85
67 Beaumont
74 Toyota Celica
4 station wagons to choose from.

Victoria's Greatest Selection
of Specialty Cars

381-5544
SPECIALTY MOTORS LTD.
2936 Douglas DL6033

GeM

76 Cadillac sedan DeVille $10900
76 Lincoln Mark IV $9900
76 Ford Elite, loaded $5495
75 Dodge Dart, 6 cyl. auto $2995
78 Mustang V6 auto $5495
72 VW 411 sedan $2495
73 Cougar, Mint $3995
73 Datsun 1800, mint $2695

MANY MORE TO
CHOOSE FROM

480 ESQUIMALT RD. 382-7195
D-00058A

HELP!
We're Overstocked

	Reg.	Sale	Save
73 Cougar XR7	$3495	$2995	$500
71 Le Mans Con	$3995	$3495	$500
74 T Bird	$4995	$4495	$500
73 Charger SE	$3495	$2995	$500
70 Cutlass 442	$3995	$3495	$500
68 Cutlass	$1495	$ 995	$500

Many More to Choose From
"Reasonable" Offers accepted
Trades Welcome
PAINTER MOTORS LTD.
3005 Douglas 388-6196 D5802

YATES
AUTO

JULY SPECIAL
All Cars Open To A
Reasonable Offer
Come In & See Us Today
950 Yates 388-7722 D-01610A

'69 COUGAR
IMMACULATE

This is one owner vehicle, 351 V8 auto, buckets, console, light metallic green with black vinyl roof and interior. A must to see. Trades welcome. PAINTER MOTORS LTD., 3005 Douglas St., 388-6196. After hours: 478-0790. D5802.

1977 DODGE ASPEN, POWER steering, power brakes, ex-police car, executive driven, low mileage, $2195. 1971 Rambler Ambassador, air conditioning, $795. 1970 Oldsmobile, 2-door hardtop, $795. 1970 VW Beetle, $895. 1973 Sebring 2-door hardtop, $1295. 1968 Oldsmobile Vistacruiser, $1195. 1967 Austin sedan, $350. 1964 Ford stationwagon, $395. 1971 Pinto, $495. Several more good buys to choose from, no reasonable offer refused. Super Motors Ltd, DL5015, 2538 Government St. 385-0031. After hours, 382-1559.

1972 FORD LTD STATIONWAGON, 400 V8 engine, factory fitted air conditioning, power steering and brakes, electric windows and locks, tinted crack free windows, radio/tape, etc., etc. Equipped with full trailer package, gear box oil cooler, electric power trailer brakes, hitch, electric hookup, etc. Four extra wheels and tires, the interior is exceptionally clean as is the body apart from minor blemishes on the paint, $1,900. Day 384-6915, night 381-5118.

79 MUSTANG GHIA

White with blue velour bucket seats. Interior decor package, 302 cu inch, V8 auto, PS, PB, AMFM cassette deck, sunroof, mags, steel belted radial tires. Only driven 500 KM. Factory warranty still in effect. This car is in better than new car condition. For appointment to test drive phone.
STEVE SUMMERS
McCALLUM MOTORS
382-9039 D5603 382-6122

70 AUSTIN AMERICA, GOOD mileage, many extras, $900. 383-0141.

1978 HONDA ACCORD, MINT condition, 12,000 kilometers, $6300. 592-2554.

150 CARS FOR SALE

Brian Holley
MOTORS LTD.
SUBARU
VOLVO

GOOD CLEAN CARS
PRICED
TO
SELL

Most BCAA Inspected
ON-THE-SPOT
BANK FINANCING

71 CORTINA Wagon
$1695

74 COURIER Pickup
$2895

74 VOLVO 144 GLA
$5795

74 CELICA GT 5 sp

74 DODGE Stn. Wgn.
$2995

74 VOLVO 144 auto.
$5195

76 FORD Granada
$4595

76 PONTIAC Ventura
$4795

77 SUBARU Stn. Wgn.
$4195

77 DATSUN 200SX
$5995

78 SUBARU Htop
$4995

78 PONT. Parisienne
$6995

78 HONDA Civic S.W.
$5195

BCAA INSPECTED
BANK FINANCING
BRIAN HOLLEY
VOLVO
Douglas at Cloverdale
DL5141 384-1161

SPECIAL

'74 Capri 44,000 miles, radials, bucket seats, 4 spd. trans and more. Just tested, $2,795. PAINTER MOTORS LTD., 1513 Quadra, 385-0122. D5802.

1978 CHEV MALIBU
$4,995

Low mileage, excellent condition, 2 tone. Auto, PS, PB. AM radio. Tilden Rent A Car DL 6365C
386-1213

9 PASSENGER SW

1975 Dodge Monaco Royal Brougham, loaded, including air. Was $4495, Weekend Special, $3895. SPECIALTY MTRS., 2936 Douglas, 381-5544. DL6033.

'71 COMET GT

302 auto, ps, pb, bucket seats, wide oval tires in extemely nice condition, $1,895. PAINTER MOTORS LTD., 1513 Quadra, 385-0122. D5802.

SHOW CAR

'53 Meteor Victoria, 2 door, hardtop, Golden Anniversary model. Completely restored. Showroom condition. Continental kit, lacquer paint. $7,800. 112-497-5842.

AS NEW 1979 CHRYSLER LA Baron Town and Country stationwagon. 2 months old. Leather interior and every conceivable option. Sacrifice must sell immediately, trades considered. 384-9883.

CIVIC

77 Honda HB, 4 cyl., 4-spd., $3395. Trades Welcome. PAINTER MOTORS LTD., 1513 Quadra, 385-0122. D-5802.

1977 MAZDA GLC, ECONOMICAL. $2,-975. 477-6468.

FIREBIRD

'67 Pontiac, V8, auto, ps, pb. Was $3295, Now Only $2995. PAINTER MOTORS LTD., 1513 Quadra, 385-0122. D-5802.

1972 THUNDERBIRD, FULLY equipped with automatic transmission, power brakes, power steering, power seats, cruise control, air conditioning, radial tires, very good shape, price $3500 or best offer. 595-3534.

1977 PLYMOUTH 2-DOOR hardtop, power steering, power brakes, Landau roof. $3500. 388-4759.

71 FORD STATION WAGON. 351-V8. Power steering, power brakes, automatic, good condition. After 5 pm, 478-3725. $1200

1967 MERCEDES 200D. GOOD all-round condition. New brakes, new automatic trans. Asking $2900. 656-1835

72 TOYOTA COROLLA 1600, dark green, 41,000 miles, radials, very clean, second owner, just tested, $2175. 479-4829

1957 PONTIAC FOR SALE, OR will trade for holiday trailer home of equal value. Assessed value of $3500. 656-6639

1977 HONDA CIVIC HATCHback, excellent condition, sunroof and vinyl top, $4200 or best offer. 592-3505

1974 MUSTANG II, HATCHback, 4 speed, mags, radial tires, new paint, excellent condition, $3495. 478-7324.

STATIONWAGON, 77 VOLARE, air conditioned, 360 V8, all power, immaculate, small trade considered. 477-8303 after 5 pm.

1975 MUSTANG II, HATCHback, 4 cylinder, 4 speed, 48,000 miles, 4 new radials, must sell. Call 595-1818 after 5 pm.

1977 CELICA LIFTBACK, black, AM-FM, radials, very clean. $5200 or best offer. 383-3384.

1975 DART SPORT, 2 DOOR hard-top, slant 6, 48,000 miles, good condition, Price $2500. After 4, 383-7789.

1978 CAMARO, V8 AUTOMATIC, 24,000 kilometers, still under warranty. $6700 or best offer. 592-1143 after 6pm.

1973 FIAT 124, SEDAN, AUTOmatic, 48,000 miles, 1 owner, economical, $1700 or best offer, 598-1687.

1974 PLYMOUTH SATELLITE, power steering, power brakes, excellent condition, $1650. 478-3871.

ESTATE SALE-CLEAN, 1 Owner 1964 Buick LeSabre, 4 door Sedan, 73,000 miles, $725. 656-4802.

FRONT WHEEL DRIVE 70 AUStin America, excellent condition, 1 owner, regularly serviced, needs transmission, $800. 598-1855.

150 CARS FOR SALE

B. MADSEN
MOTORS LTD.

Drive a little further
Save More

76 TOYOTA COROLLA
2 dr. sedan, 4 cyl. 4 spd.
$3495

75 PINTO
2 dr. hatchback, 4 cyl., auto, radio
$2295

77 GMC
¾ ton PU, 6 cyl, 4 spd, P.S., P.B., radio
$4195

72 FORD F250
V8 auto, P.S., P.B, radio
$1995

71 MONTEGO MX
4 dr. wgn, V8 auto, P.S., P.B., radio
$1591

77 FORD F250
V8 4 spd. P.S., P.B., Radio
$4192

Plus many more to choose from. Government tested.
OPEN NIGHTLY 'TIL 8
2691 Sooke Rd.
478-5011
DL5450

1973 VOLKSWAGEN SUPER Beetle, good condition throughout, $2395. 595-6706.

68 OLDS CUTLASS 350, NEEDS paint job, running well, $250. 388-7313.

1978 HONDA CVCC
12,000 miles, 5 speed, radials, $4800. 478-8852

VOLARE PREMIER DELUXE stationwagon, 8000 miles, like new. $5950. 477-0017

1973 CELICA, MOTOR RUNS good, minor body work but no rust. $1800. 385-2416, after 5.

1974 VOLKSWAGEN BUG, LOW mileage, excellent condition, best offer. 652-4957, after 5.

1974 RANCHERO, EXCELLENT condition, with gem top, new tires, 652-1648.

1961 BUICK LESABRE, $175 firm, 386-2416.

1-OWNER, '69 FORD FAIRlane, excellent condition, $1500. 592-1097.

1975 DATSUN 710 DELUXE 2 door, excellent condition, 479-3084.

1972 RED CRICKET, 1 OWNER, 29,300, 4-speed, 4-door, $1450. 598-6317.

1963 VOLKSWAGEN STATION wagon, runs well, needs work, best offer. 383-1408.

1972 CORTINA WAGON, 36,000 miles, must sell $1800. 479-9715 after 5.

1959 MORRIS MINOR CONvertible. In good shape, restorable or parts. $300. 478-7182, before 6:30 pm.

1968 PONTIAC CATALINA 2 door hard top, good shape, $575 or best offer. 385-4149.

1970 CUSTOM DODGE DART, 2 door hard top, slant 6, automatic, $1500. 479-6626.

1968 PLYMOUTH STATIONWAgon, 383, automatic, good demo, $100. Phone 477-0301.

1966 CHEVROLET BELAIR, 2 door, good condition, must sell. 479-8572

1964 2-DOOR CHEV, RUNNING, rebuilt to 287, needs work, $400 or trade for dirt bike. 386-2852.

1971 PINTO, RUNS WELL, good tires, tested to May '80. $750 or offers. 478-0994.

FOR SALE OR TRADE, 1953 Ford 2 door, good mechanically, 382-2348.

SAVE $1000 OVER NEW 1978 Rabbit, 8800 miles, most options, 721-3064.

1974 ASTRE, LADY DRIVEN, very clean and dependable. 1241 Oxford. $675. 382-4127.

'72 MARINA 2 DR, 4 SPD, RAdials, tach, tape deck. New clutch. $1400. 479-6292.

1970 CHEVROLET IMPALA, 2 door, 350 engine, $725 or best offer. 384-6915.

1957 CADILLAC, NEW CONDItion, $5000 or nearest offer. 384-3204.

1960 ENVOY WAGON. BATtered but runs. As is. $275. 479-7983.

1973 FORD GRAN TORINO Wagon. Motor and body in excellent condition, $2250, 388-9893.

77 DODGE ASPEN, EXCELlent condition, all the extras. 598-3233.

1964 CHEVELLE MALIBU, 2 door hardtop, rebuilt 283. Brian 383-0097.

1969 VW NOTCHBACK, 67,000 miles, excellent condition. 479-3860.

BARGAIN. 1969 FORD XL fastback. New tires and shocks. Tested. $495 firm. 384-5827

74 FIAT X19, NEW CLUTCH, rebuilt trans, totally overhauled, $5000 or best offer. 479-4052

1973 PINTO RUNABOUT, NEW brakes and front tires, closest offer to $1595. 598-4994.

73 PONTIAC, POWER STEERing, power brakes, 350 4-barrel, automatic. 383-6216

'68 CAPRICE, 307 AUTO, BUCKets, console. Excellent condition. Best offer. 385-7706.

1950 A40 AUSTIN, 4 DOOR, very nice condition, offers. 384-3427

69 DART GT, 2-DOOR HARDtop, automatic, console, buckets, mags, air shocks. $1500. 479-0165

1938 STUDEBAKER COMmander. Needs restoring, offers. 658-8046.

1972 EL CAMINO, 402 WITH Gem top, day 385-5500, night 595-2274, $4000.

1975 RANCHERO, EXCELLENT condition, factory air, 42,000 miles. $4400. 656-6163 evenings.

73 TOYOTA CORONA, 4 SPEED, 4 door, $1200 or best offer. Call 479-3322 between 5-7

1969 BEAUMONT 2 DOOR, dark olive green, 350 cu in, auto, 90K miles, $1850 OBO. 478-6286.

74 VENTURA, GOOD CONDItion. 44,000 miles. Offer nearest $2150. 14-425 Wilson. 385-7085

1969 CUTLASS, 2 DOOR, HARDtop, runs good, $250. 382-0894.

1972 CHEV IMPALA, 4 DOOR, $1195. Good condition, 477-8995.

1963 CHEVY II, 4 DOOR, $400. 477-4435 after 5 pm.

TRANSPORTATION SPECIAL, 58 Morris Oxford, 479-3697.

'64 SUNBEAM APLINE. '71 Mazda. Call after 5, 595-2015.

1966 OLDSMOBILE 88, 2-DOOR hardtop. Best offer. 385-4104.

73 AUSTIN MARINA COUPE, standard transmission, 383-4733.

IMMACULATE, '67 COUGAR, V8 automatic, buckets. 40,000 miles, $2,495. 477-1502.

1977 OLDS OMEGA, V8 305 automatic. 652-2328 after 5:30.

1966 OLDSMOBILE FOR SALE. $650. 652-1703

150 CARS FOR SALE

PALM MOTORS

CREDIT
Good or Bad
WHO CARES
WE FINANCE
NO CO-SIGNERS

Let us help re-establish your credit. Separated, divorced, old age pensioner, single, male or female. You qualify. Buy and pay at same location. Cars from $150 down and payments as low as $10 weekly.

Instant
"NO-RED-TAPE"
CREDIT
Walk In, Drive Out
3342 Oak St. 386-8385

1975 MALIBU CLASSIC, 33,000 miles, automatic, power steering, power brakes, 2 door hardtop, vinyl roof. $3800. 595-5257.

76 TOYOTA CELICA GT AND HB, 5-speed, 25,000 miles, as new condition. Offers. 479-3588, 479-3157.

1970 VOLKSWAGEN AUTOmatic, needs some work, $800 or best offer. Call Trudi at 383-3576, leave message.

1973 CHEV CAPRICE CLASSIC, V8, 4 door, power steering, power brakes, AM FM cassette, stereo, trailer hitch, excellent condition, 75,000 miles, $2700. 382-8428.

1973 CHEVELLE STATIONWAgon, 350, automatic, power steering, power brakes, excellent condition. Asking $2500. 385-3285

1977 Z28, SILVER ON BLACK, 350 4 speed, low mileage, any reasonable offer considered, phone Kris at 478-3439.

1965 ACADIAN SPORTS COUPE, V8, 283 cu in, red exterior, black upholstry, 79,000 miles, offers to $3000. 2280 McNeill Ave.

1974 ASTRE GT STATION wagon, great condition, low mileage, $1950 or best offer, anytime after 5, 384-7506.

1964 COMET STATION WAGON, 4 door, $325 or nearest offer. 62 Volkswagen, chassis and motor, running, offers. 388-7234.

1969 MUSTANG FASTBACK, excellent shape. Moving, must sell. $3000 or best offer. 478-7760, 642-4754.

1971 DUSTER, 318, AUTOmatic, power steering, power brakes, no rust, 72,000 miles. Asking $1800. 383-8529

1974 HONDA CIVIC HATCHback, 51,000 miles. Offers. 658-8086 after 6 pm

1975 DATSUN B210 HATCHback, 4-speed, radials, cassette. 598-4177.

75 CHEVY VEGA PANEL 2 door, excellent condition. Ask for Tony, 477-9386 between 4:30-6:30pm

67 FORD STATION WAGON, excellent running condition, $450. 477-4338.

1966 OLDS TORONADO, BEST offer, going cheap. 382-4127.

MOVING, MUST SELL, 64 CHEV wagon 283, 64 Buick 394, $200 for both or best offers. 382-0499.

69 CHEVY IMPALA FASTBACK, 4 door, V8 automatic, in excellent condition, $1200. 479-3631

TAKE OVER PAYMENTS ON good repossessed cars. 382-3567, between 7pm and 9pm.

65 T-BIRD, $4000 OR BEST offer. 384-8753 after 6.

1974 FORD LTD. TOO MANY extras to mention. $2100. 652-1273.

1973 CHEV BELAIR, 2 DOOR hardtop, slightly damaged. $1400. A1 running shape. 384-8864.

1973 PLYMOUTH FURY III, 2 door hardtop, excellent condition. 477-2704.

1973 AUDI, 100 LS, 4 DOOR, 4 speed, excellent condition, $2595. 479-8528.

1974 MUSTANG II, HATCHback, V6 4 speed, excellent condition, $3600. 595-8008.

1967 SUNBEAM MINX, $200. After 5:30, 382-5291.

1963 MERCURY COMET, AS IS or for parts. 385-3641 or evenings, 386-9350.

1969 DATUSN 1000, RUNNING condition, $175. 478-5393.

1970 FORD GALAXIE 500, GOOD condition, $950. 658-1050.

67 CANSO SPORT DELUXE, 350, turbo 350, $2500. 477-4979

1963 RAMBLER, AS IS, AFTER 5, 652-3037.

1979 FORD FUTURA, 4,000 KM, $6000. 595-3348.

1973 VEGA 350 CI, AUTOMATIC, shift kit, $3000. Phone 642-4734.

63 PONTIAC PARISIENNE, $100. Phone 388-9014.

'68 VAUXHALL VIVA, 76,000 miles, offers. 479-8140.

1972 CHEVY NOVA, $1700 OR closest offer. 477-6727 after 5pm

1966 FORD CUSTOM, RUNS well, $400 or best offer. 386-3843.

'67 PONTIAC LAURENTIAN, good tires, new brakes. $250. 388-4987.

65 MALIBU SS, MANY EXTRAS. $2000 or offers. 383-7620

1967 MUSTANG. OPTIONS. $1800 or best offer. 642-3830

'69 CHEV IMPALA, GOOD CONdition, $850. 245-3360.

FOR SALE 1969 CORTINA FOR parts or whole. Phone 474-1742.

1969 MAZDA 1500. 477-6418 after 5 pm.

MUST SELL 76 TRANS AM, 455 4 speed. $7000. 642-4653

151 SPORT, IMPORT CARS

72 CAPRI, HIGH PERFORmance 4-speed, good shape, $1850. 477-4967.

MERCEDES 250S, 1967, EXCELlent condition, complete service records, $4995. 478-8860.

BMW, 1970, 1600TI, RECONDItioned engine, 6,000 miles, new differential. Offers. 383-5738.

1970 TR6, IMMACULATE CONdition, 53,000 miles. $3500. Phone 477-0634.

1976 TRANS AM, 455 4 SPEED, new BF Goodrich radials, $6500. 478-1626.

1973 MGB-GT, 47,000 MILES, excellent condition, $4300 or best offer. 385-6487.

1973 TR6, CLEAN, NEEDS work, $2600 or best offer, phone 592-0033.

1973 PORCHE TARGA 911E, good condition, 44,000 miles. $14,800 or best offer. 477-8555.

70 MG MIDGET, NEEDS SOME work. $1500 or best offer. 479-6815. Friday after 4, 383-8352, ask for Eric

1978 CORVETTE, 4-SPEED, AS new, $13,900. 658-5935.

1968 CORVETTE CONVERTible, 427, 4 speed, $7500. 479-0833.

72 MG MIDGET WITH ROLL bar. In good condition. 479-0568

1974 CAPRI, V-6, 4-SPEED, LOW miles. $2750. 477-7746.

1973 MGB CONVERTIBLE WITH overdrive, $3800, 477-5970.

68 CORVETTE T-TOP, 327, 4 speed, offers on $7800. 477-1344

1975 VOLVO 242. AUTOMATIC. 33,000 miles. $4950. 592-3189

1977 MGB, 15,000 MILES, phone 595-5739.

151 SPORT, IMPORT CARS

79 FIAT X19

1500 cc, 5 spd, Pirellis, AMFM cassette. Absolutely new car condition. Silver finish with black stripes and top. Factory warranty. Only 5,500 KM. Offers or trades welcome. To view call
GREG BRADY
McCallum Motors
DL5603
386-0171 or 382-6122

73 TRIUMPH TR6
One Owner—Sharp!
74 FIAT 124
Spider Convertible—Racey Red!
77 TRIUMPH TR7
One Owner 9,000 mi.
Exceptional!
DePAPE MOTORS LTD.
Indoors at 779 Pandora
384-8035 D-5311

72 SAAB 96

Only 31,000 miles, V4, F.W.D. $3,400. Contact Randy Prime, Brian Holley Motors, 384-1161. D-5141.

COLLECTOR'S ITEM!
Rare 1969 Triumph GT6+, excellent condition, low mileage, beautiful metallic blue, new radials, fast, super handling, 4 speed, $3500. 383-0405.

1974 MGB, GOOD CONDITION, runs as good as it looks, three tops, AM-FM cassette stereo, offers. Call Janik at 388-4366 or after 5, 479-2124.

1976 MERCEDES 300D, ONLY 35,000 miles; metallic brown; sunroof and extras; new Michelins; excellent condition. $16,500. 592-2764 after 6.

TR6 1975. LOOKING FOR A sports car thats been loved and cared for? Look no more — Just 29,500 miles in A-1 condition. Asking $6,950. Call 595-1642.

1962 TRIUMPH TR3, NEW transmission, rebuilt engine, new top, new upholstery, wire wheels, almost concourse conditioned, $5800, phone 477-4417.

77 CADILLAC SEVILLE, ALL options, show room condition, very low mileage. Part trade preferred. Offers. No triflers please. 721-5494

1968 TRIUMPH GT-6, NEW paint, ET mags, Michelin radials, rebuilt trans, new clutch, new rearend. $2950. 595-8082.

72 DATSUN 240Z. 4 SPEED, AM-FM radio. Silver with black interior. $4000 or best offer 479-1105, Gene

SUPER BLUE OPEL GT 1971, $2200, good condition. New brakes, tires, battery, tested. 384-0673 between 5-6 pm.

74 PORSCHE 914, 2 LITRE, 34,000 miles. Excellent condition. Burnt orange and black. $7500 or best offer. 477-5929

BLACK 78 CORVETTE, NO reasonable offer refused. Days, 385-7711, local 30, Tony. Evenings, 478-7577

1977 VOLVO 245 DL STATIONwagon; 17,000 miles, European model, excellent condition, $8300 or near offer, 652-2943.

78 MGB
Excellent condition, very clean. Serious enquiries only. 477-4372 after 6 pm.

1971 MGB, 4,000 MILES ON REbuilt, wires, overdrive, brakes and front bearings just done. $2500. 112-748-1075 evenings.

1977 DATSUN 280Z, METALLIC silver, 14,000 miles. Velour seats. Louvers, air conditioning, $8300. 388-9274

GREAT BUY
1976 Capri Ghia. Loaded, including sunroof, AM/FM 8 track, Radials and factory mags; $4650 OBO, phone 385-8437 after 6 pm.

DATSUN 280Z FINE CONDItion, with spoked wire wheels, 5 Michelin XVS tires. $7500. 385-3694 or 479-5902.

1964 JAGUAR 3.8 MKII SALOON, red leather, power steering, power brakes. Timmis Motor Co, DL00983B, 388-6229.

1975 MGB, NEW TOP, AM/FM radio, new radial tires, just tested, good condition. Phone after 5, 479-2839 or 479-0581.

1977 VOLVO 244 DL, BEIGE sedan, automatic, 12,000 miles, AM/FM, immaculate condition. $7100. 386-3779.

1964 AUSTIN HEALEY 3000 MKIII, immaculate condition, low mileage. $9950. Phone 656-7707.

PORSCHE-924
WHY BUY NEW?
Only $12,300 for immaculate 1977. Nanaimo 753-3624.

75 BUICK SKYHAWK, V6, 2 door, full sunroof, tape deck, ideal summer car. 60 Zephyr, offers. 384-3982.

BMW RENAULT
CAPITAL CITY AUTO LTD.
1750 GOV'T 386-7508

1977 RED VW CONVERTIBLE, 6400 miles, mint. Serious only. 479-3656.

1970 CAMARO 350, AUTOMATIC, optional interior, original paint. $3350. 477-8752.

1971 MGB, GOOD MECHANICAL condition, needs body work. $1300. 592-2698.

RARE 59 BLACK MGA ROADster, excellent condition, $3300 or best offer. 385-0930.

154 TRUCKS, BUSES AND VANS

GARDEN
CITY
AUTO LEASE LTD.

77 FORD RANGER
Short box ½ ton, V8 auto, ps, pb, radio. Many more options.
$5995

78 Datsun PU 5 spd.
Deluxe Cab, low miles, radial tires, HD mirrors and canopy.
$5895

76 BLAZER
4x4, V8 auto, ps, pb, tilt, radio.
$6895

75 FORD ¾
Club Wgn, V8, auto, ps, pb, air, radio.
$4395

76 FORD CUSTOM
¾ ton pickup, V8, 4 spd, ps, pb radio, low miles.
$4595

75 DODGE
Adventure Sport ½ ton pickup V8, auto, ps, pb, radio, 34,000 miles.
$3895

MANY MORE TRUCKS, VANS AND 4x4S TO CHOOSE FROM.

TRADES WELCOME
NO REASONABLE
OFFER REFUSED
100% FINANCING O.A.C.
OPEN
9:00 A.M.-8:00 P.M.

2978 DOUGLAS ST.
382-9111
D-5721

TRADE OR SELL 1966 FORD pickup, 390 4-speed. 381-6415.

68 GMC ½ TON, 327, 4 SPEED, good condition, 478-9882 between 6-7pm

72 TOYOTA 2200, CAMPER AND canopy, all $1950. 592-3737.

67 FORD VAN, $1400. 721-3018, 382-2266.

154 TRUCKS, BUSES AND VANS

WILLE
Dodge · Chrysler

73 Ford ½ ton $3195
75 Dodge Club $2995
75 Dodge Van $3195
71 Dodge Van $2195
76 GMC ¾ ton $5195
77 Dodge ½ ton $3995
74 Dodge Van $2995

Many More
To Choose From

Excellent Selection
Used Vans and
Trucks

3200 DOUGLAS
AT CLOVERDALE
382-2313
MON. TO FRI. 9 TIL 9
SAT. 9 TIL 5 DL5881

77 CHEV
½ TON VAN

Only 19,000 miles, 6 cylinder, automatic shift, power brakes, radio, CB radio, snow tires. Finished inside with some camper equipment, stove, bunks etc. One owner. Exclusively with Peter Rodgers at Millstream Chev Olds Ltd. 474-1211 or 479-5865. D5831.

14' VAN

This unit has been in storage for last 3 years. Has 53,000 original miles. Have just installed new Ford reconditioned motor, never driven. It is a 1972 C600 Ford tilt cab, with 14' van and power gate. Avis Truck Rentals. 1420 Quadra St at Pandora. Phone info 382-1033. Some other trucks available for sale, too.

ABSOLUTELY
MINT!

1975 Ford Super Cab, 390 V8, AT, PS, PB, air, with 1975 Vanguard 10' fibreglass roof camper. Unit has 25,000 mi. $10,995 complete. PEDEN RV LTD., 386-3464.

78 ¾ TON FORD

4x4, low miles, H.D. Free running hubs, auto, P.S, P.B. Trades welcome. Please contact LEA WALLE at Empress Pontiac Buick GMC Ltd. for more information 382-7121 or res. 479-8934. D5701

Sportsmans Special!

1979 Jeep CJ5 with 6 cyl. engine and 4 wheel drive. (Only 3,333 KM). The Price is Right with "Charlie Peterson" at Empress Pontiac Buick GMC Ltd. 382-7121 or Res. 592-0458. DL5701

CUSTOM 1974 DODGE VAN, EXcellent running condition, new paint, stereo, sunroof, cooler, mags and TA's, sway bars. Over $8000 plus 200 hours labour invested. Must be seen. Sacrifice $6500 or best offer. After 5, 592-7260.

1974 FORD 1 TON C/C ON duals, V8 auto
1972 Chev 1 ton with 12' flatdeck on duals, V8 auto
Government tested
George Eng Truck Sales
DL5166
2810A Rock Bay Ave 385-3054

MOVING. MUST SELL THIS month. 78 black E150, V8, 351. Automatic transmission, power steering, power brakes. Fully insulated and customized. Loads of extras. Assessed value. $11,-500. Asking $8750. For quick sale. 478-5550

78 DODGE TRADESMAN 100. Short wheel base, 318, cruise control, captain's chairs, AM-FM cassette stereo, excellent condition, excellent rubber, insulated, carpeted, scoop. 479-1477. $8500 or offers.

1979 DODGE SHORT BOX 4X4, roll bar, macho package, V8, automatic with shift kit and cooler. Only 4600 kms. Beat factory price increase. $8500 or best offer. Frank, 384-2313 days; 479-1102 evenings.

1976 CHEV SHORT VAN, GOOD condition, low mileage, semi-camperized, V8, 305 engine, many options including, chrome, swing bucket seats, custom and tilt steering, asking $6800. 384-2546 or 385-2695.

MUST SELL! 1974 DATSUN pickup with roomy fiberglass canopy. 44,500 miles. Good condition. Asking $2800 or best offer, will consider older vehicle as trade-in up to $800. 382-5196 after 5:30 pm.

PUBLIC AUCTION

Happy Valley Centre, Saturday July 21, 1 pm. Taking consignments now. 478-6293. See our ad under coming events.

1977 FORD F600, 5 AND 2, 14' steel deck, dump, 12,000 miles, like new, $11,900. 1977 Ford 350 11' deck, steel deck and dump, p.s., p.b., radio, $7,995. 652-3318 (evenings) 382-3521

76 DODGE B100 TRADESMAN van. Pampered by one owner only. Economical slant 6 engine. Low mileage. New snow tires on rear. Perfect condition. $4500 or best offer. 246-9886

1972 GMC SIERRA GRANDE ½ ton Pickup. V8 auto, power steering, power brakes with canopy, new exhaust, air shocks and radial tires. Excellent condition. $2795. 383-9073.

PRIVATE SALE. 1968 CHEV. Van, rebuilt 6 cylinder, high back bucket seats, carpeted throughout, radio, stereo, mags, etc. $1,-500. For more details call after 5 pm. or on weekend 656-7687.

1965 CHEV VAN, NEWLY painted, tested, good running order, crushed velvet interior, overhead console, mags, side pipes and much more, $2000 or best offer. 652-2781.

1975 100 DODGE, 28,000 MILES, 318, automatic, power, undercoated, canopy, tach, radio, tape deck, CB, many extras. $4000. See at 4124 Gordon Head Road or phone 477-2656

LADY DRIVEN 1976 DATSUN sports truck, 28,000 original miles, radio, snow tires, fibreglass canopy, excellent condition, box has never even seen rain, $3500 firm. 652-1992.

1973 DODGE 1 TON, LONG wheel base, heavy suspension, 12' deck, 318, 4-speed, 49,000 miles, excellent condition, 748-0242 evenings.

1959 CHEVROLET ½ TON short box Fleetside, new paint, radials. Excellent condition throughout. Closest offer to $1950. 384-0167.

1971 ½ TON CHEV PICKUP, new motor, excellent power train. Tested till October. Good body. Incomplete canopy. $2250. 382-3676

74 CHEV CHEYANNE ¾ TON camper special, automatic, power steering, disk brakes, 360 cu. in, $4700 or best offer. After 6pm, 478-2962.

1979 FORD ¾ TON CAMPER special, 4 wheel drive, dual tanks, dual batteries, heavy duty rear bumper, etc, 8,000 miles. 385-8618.

GOOD TRUCK!
1973 Ford Louisville 750, new engine, clutch, reg., alt., two speed overhauled. Good rubber, 20 foot Van. Call Evenings 386-8762.

1973 GMC SUPER CUSTOM, Camper Special, ¾-ton, many extras. Mileage 55,000. 1976 8' matching camper, immaculate. $7300 or offer. Phone 477-7914.

1952 CHEV ½ TON, 3 SPEED 235 6, extras. 479-9945 before 8 pm.

1965 FORD ECONOLINE VAN. 383-4250.

1968 CHEV, ¾ TON, 350 CU. IN. 4 speed, 479-3697.

154 TRUCKS, BUSES AND VANS

1977 MAZDA PICKUP, 4 SPEED, 44,000 miles, fits 8' Okanagan camper. $4995. E&K Motors, 642 Burnside East, 383-6231 or 652-4134 DL 6381

1975 FORD 150 PICK-UP, 390 automatic, p.s, p.b, sliding rear window, steel belted radials, 46,-000 miles. $4150. 178 helmcken Rd.

68 JEEP WAGONEER 4 WHEEL drive, fresh 327, automatic, good interior, light brown. Ramsey winch, roof rack, trailer hitch. Good all around vehicle. 477-2347

1969 FORD ½ TON, 302, V8, automatic, 8 track tape-deck, 4 speakers, radio, dual exhaust. Good condition, $2100 or nearest offer, 656-7186.

CORVETTE RED GMC VANdura van, V8 with chrome muffler, AM/FM cassette, deluxe interior with settee/bed. $3995 or best offer. 598-3685, 388-7354.

4X4
'75 Toyota landcruiser. 30,000 miles. Excellent condition. $6,000 firm. 386-7188.

1970 WHITE WESTERN STAR gravel truck. 335 power, 5 and 4 trans. 44 rears. 16'6 Nahanni light steel. $18,500. 478-1000

77 FORD VAN, 16,800 MILES, captains chairs, power steering, fully insulated and immaculate condition. Asking $7400. 479-5764.

VAN, 1972 EX-POST OFFICE, good condition, would make good camper. $2100 or best offer. Plus other vans available, 384-6935.

1977 TOYOTA SR5, LONGBOX, with camper, both in excellent condition. 592-7628.

1978 JEEP CHEROKEE, 4 wheel drive, power steering, power brakes, excellent condition, $7000. 595-5513.

77 TOYOTA TRUCK, 20,000 miles, many options, sunroof, excellent condition, $3800 offers. 474-1022 or 477-6017.

1974 GMC 1 TON TOW TRUCK, automatic 350, power steering, power brakes, excellent condition, $4000. 478-3871.

72 MAZDA, 80,000 MILES, IN excellent mechanical order, canopy, fancy upholstery, offers on $1200. 385-4810.

1978 2 TON CHEV, LIKE NEW. 15,000 miles. Completely insulated freight van. $10,000 or offer. 112-646-2078

SCHOOL BUSES, 69 GMC V8 Bluebird, $2900. 67 Dodge V8 $2600. Patrick for details 598-4874.

1957 SCHOOL BUS, RAISED roof, stripped interior. Many accessories included. $1,000. 386-7256.

1973 FORD RANGER ½ TON, V8 4 speed, 90,000 miles, runs well, good condition, asking $2300 or best offer. 479-6053.

78 CHEV ¾ TON 4X4, 18,000 KM, 400 automatic, power steering, power brakes, loaded, offers. 642-5421

1966 CHEV 1 TON STEP VAN, motor and running gear good condition, lined and insulated, $900. 652-2331.

1974 TOYOTA PICKUP, LONG box, canopy, Michelin radials, very good shape, 25,000 miles, $3000. 384-0969

'72 FORD ¾-TON CAMPER Special with 8' overhead Camperette, immaculate condition. $3600. 592-6187.

69 CHEV VAN, NEEDS LITTLE work. Offers. 652-2873

1978 GMC VANDURA, AUTOmatic, 14,000 kilometres. Offers. 381-6140.

1968 DATSUN PICKUP, REbuilt engine, new clutch, brakes, good tires and body $995. 771 Station Rd. Langford.

1978 GMC JIMMY, 2 WD, TRAILering, special, automatic transmission, radials. 27,500 km. $8400. 478-1628 after 5.

FOR SALE OR TRADE KOOL van refrigeration unit for 1 ton van, when stationary can be used on 110 or 220 volt. 388-7720.

1975 CHEVROLET ½ TON PICKup, Unicorn canopy, 3-speed, 6 cylinder, new tires, runs great, $3500. 477-1245.

1976 FORD 1 TON WITH MEchanics body. Price $4,000. 478-2731.

1974 FORD RANGER F-350 pickup. 1975 12' Caveman Camper, many extras, $8,500. 478-2731.

1977 JEEP CJ5, 304 WITH 3 speed, extras. Excellent condition. 642-3425 before 4.

1972 VW CAMPER, EXCELlent condition. 53,000 miles, best offer. 479-4541.

73 FORD PICKUP, 56,000 miles, 302, 4-speed, mechanically sound, $2200 firm. 386-7570.

1975 FORD RANGER XLT, AIR conditioning, dual gas tanks, 1978 Frontier camper, best offer on $8200. 386-8926 after 5.

77 FORD ¾ TON. 4 SPEED, 351. 21,000 miles. Camper Special. Plus nice canopy. $5700. 478-6401

CUSTOMIZED VOLKSWAGON van, professional built engine, 500 miles on engine. 385-4364

1973 DODGE 318 STEPSIDE, ½-ton, posi traction. $2400. 386-8983 between 8 am-5 pm.

1977 FORD BRONCO, EXCELlent condition. Evenings after 5, 642-4203.

1970 VW VAN CAMPERIZED. Rebuilt engine, good condition, $2400. 595-3786.

77 CHEV VAN, 23,000 MILES. 6 cylinder. E & K Motors, 383-6231, 652-4134 DL 6381

1977 CHEV NOMAD, LOTS OF extras, offers on $6,800. 598-4891 6-8 pm.

1977 DODGE PICK-UP, 1 owner, excellent condition, best offer. 384-9502.

1976 FORD SUPER CAB, ½ TON, plus canopy, 6 cylinder, standard, $4400. 658-5419.

77 FORD VAN, FULLY CUSTOmized, showroom condition. 478-9953.

1970 FORD 4X4 HALF TON, 360, 4 speed, traction lock. $2750. 382-2185

1978 GMC 6500, 20' VAN BODY, hydraulic lift, 2 speed axle, power steering, power brakes, 642-5057.

1962 MERC 4 X 4, WHITE spoked wheels, pto winch, 312 V8. $1600. 382-7306.

FOR SALE, TWO 1964 GMC ½ tons. One 1966 GMC ½ ton. One 1966 Ford 4 wheel drive ½ ton also homemade utility trailer. Can be seen at 2720 Turner at David between 8-5, 386-3414.

1951 FORD ½ TON, CUSTOM cedar shingle camper, as is, $600. 595-0877.

1975 FORD F250 SUPER CAB camper top. Low miles. In too deep, must sell, $3250 386-2990.

69 DATSUN TRUCK 1600 CONversion, canopy and mags. 658-5855.

1974 INTERNATIONAL HAVESter Scout, 4x4, power steering, automatic. 479-7505.

1973 CHEVY ½ TON, 6 CYLINder, standard. Good running order. $2450. 386-6728.

1978 FORD BRONCO RANGER XLT, one owner, phone after 6pm. Must sell 383-5483

76 DODGE VAN, STANDARD transmission, 22,000 miles, $4750. 382-3292

52 DODGE PICKUP, TRADE for motorcycle or cash offer. 538 Sumas, 383-6483.

1975 TOYOTA SR5, 5 SPEED, new paint, well maintained. $3195. 383-0332

75 FORD VAN ¾ TON. MAGS, radials. Custom paint. $6500 or best offer. 382-4680

1966 CHEV PANEL TRUCK, 283, 4-speed, roof rack. 642-3305, 479-6644.

1970 CHEV ¾ TON, NEW DRIVE train, many extras. 479-4915.

154 TRUCKS, BUSES AND VANS

73 FORD COURIER WITH FIberglass canopy, excellent condition, $2500. 652-3272.

1975 CHEV ½ TON, $3,100 OR best offer, 595-8023.

GMC 1971 CAMPERIZED VAN, V8, automatic. $3200. 478-1626.

1975 CHEVROLET 1 TON WINdow van sell or trade for camper. 385-0603

1957 FORD ½ TON, $175
381-5860

67 FORD 1 TON, GOOD CONDItion, $1000. 598-4895.

158 TIRES

CASH 'N CARRY
RADIALS

155X12 DUNLOP CB73	$39.90
165X13 DUNLOP STEEL	$48.45
165X13 PIRELLI CF367	$42.80
165X14 PIRELLI CF367	$47.20

BIAS PLY TRUCK

11X15 COOPER M&S	$93.75
12X15 COOPER M&S	$106.50
750X16 DAYTON HWY	$65.60
750X16 DUNLOP TRA	$67.80
12-16.5 DUNLOP HW	$105.50
12-16.5 MAXI TRAC	$134.90

WHILE STOCK LASTS

GOLDEN MILE TIRE
2551 GOVERNMENT ST
382-8228

MICHELIN
TIRES
All sizes and types in stock now! at
D&D Tire
1620 BLANSHARD
382-7283

GOODYEAR GR 70X15, 2 SUMmer tires with approximately 15,-000 miles, excellent rubber, 2 snow tires, brand new, $50 each. 388-7263.

ONE 695X14, ONE 645X14, ONE H78x15, two G78x15, tires. 592-9696 after 5.

WANTED PAIR OF G OR H 78x14 radial tires in good condition, 385-4251

SIX 700X15 TIRES, 4 GRIPS, 2 summer, $150 or sell seperately. 721-5013.

FOUR TIRES, RIMS AND HUBcaps, for Plymouth or Dodge. Asking $80. 383-4252.

WANTED 7.50X16 8 OR 10 PLY tires. 479-3291.

4, 13" DIAMOND SPOKED mags with tires, $300. 382-5731

4-13" MAGS, MADE IN ENGland, never used, $220. 656-5846.

4 RADIALS ON 14" TOYOTA rims. Reasonable. 383-0318

160 PARTS, ACCESSORIES AND SERVICE

99¢ DAYS
July 20 and 21
STORE
WIDE SPECIALS

99¢
STD. SPARK PLUGS
2 OZ. SEAL ALL
$1.99
4 oz. ARMORALL
TAIL PIPE EXTENTIONS
$3.99
WYNN'S TUNE-UP
TREATMENT
SIMONIZE ROYAL WAX
$6.99
CHAMOIS TOP GRADE
330 ROBERK MIRROR
$8.99
2" TRAILER BALLS
$11.99
RUBBER SPLASH GUARDS
$17.99
2-TON HYDRALIC JACKS
$32.99
AUTO DIGITAL CLOCKS
$69.99
"MICRO-EYE" Radar Warning System
THRUSH 100 CHROME STACKS
$159.99
THRUSH 102 CHROME STACKS
"PLUS"
Dozens of other 99¢
SPECIALS

OPEN
SATURDAYS
'Til 4:30 p.m.
Mon.-Fri.
'Til 10 p.m.

COMPARE
OUR PRICES
ARE LOWER

SUBURBAN
Do It Yourself
Parts Store
3377 DOUGLAS ST.
At Saanich Rd.
388-5171

BEETLE
AUTO
HAUS

Volkswagen Parts
Accessories and Repairs
2821 DOUGLAS ST. 382-1815
(Across From Colony Motor Inn)

MOTOROLA'S
50TH ANNIVERSARY
$60 trade-in on your AM radio, in working condition (within 10 yrs old), on the purchase of a Motorola AM/FM 8-track or cassette combination.
KING AUTO RADIO
Sales Service Installations
831 Shamrock St
(Off Oak 1 block south of Woolco)
383-3724

67 COUGAR, COMPLETE, 479-8448

4 MAGS, 4½" BOLT PATTERN, $250. 479-4371.

SUNROOF 16X37 FOR GMC OR Chev van, $100 or offer, 382-5944.

1970-71 CHEV 4 SPEED TRANSmission. Offers. 479-5315

FIFTH WHEEL TRAILER hitch wanted. 478-9338

8' FIBREGLASS CANOPY TO fit 8' GMC truck wanted. 478-9338

'70 PONTIAC, WHOLE OR parts, '71 Dodge Colt, 595-8791.

VAN INTERIORS, ALL SORTS of custom work. 388-7313

1972 VEGA AND 1971 VEGA, complete or for parts. 474-1819.

WANTED: 4' BENCH SEAT FOR van, 598-6317.

340 DODGE, 20,000 MILES, $550 firm. 656-4948

WANTED: '64 OLDSMOBILE parts. 474-1670.

160 PARTS, ACCESSORIES AND SERVICE

WILLET AUTOMOTIVE LTD
2940 Douglas, 385-2511
Tune-ups
4 cylinder, $28.50
6 cyliner, $33.50
8 cylinder, $41.50
Parts and labour included, most cars
Lube, oil and filter SPECIAL $9.99 most cars
Parts and Accessory Sales

"CHEAP"
71 Comet front end, $100. 67 Chevelle fender, $40. Hood, $25. 66 Chevelle front end, $100. 68 Camaro passenger fender, $60. Ford 170-6, $100. Ford truck 4-speed, $75. Slant 6 and trans, $100. 1966 Volkswagen, $125. 283, $100. Chev 194-6, $100. Chev big block highrise, $100. 12' aluminum box for flat deck, $150. 478-1865.

FIAT
FACTORY TRAINED
SPECIALIST
Unbeatable Rates and Service
Import Auto Services 385-2131

"FREE"
INSTANT SERVICE
Scrap cars and trucks hauled free day or night. Also, scrap metal. 478-2397.

NEW B&M SUPERHOLESHOT, 3500 stall converter for turbo; 1.94's 461 castings, large springs, retainers, studs, guide plates, teflon seals, new Holly strip dominator for Chev, Mallory wires. 385-5862.

VW MOTORS
Rebuilt, exchange from $285
6 months — 6,000 mi. warranty
BEETLE AUTO HAUS
2821 Douglas St. 382-1815

RADIATOR REPAIRS, FAST top quality repairs at Maurice's Auto Body, 427 Beta St., phone 386-3381 or 384-8094. Located behind the Burnside Pay and Save Gas Station.

BRAND NEW, 327 CID CHEVY motor, complete with 4 bbl Holley, electronic distributor and fuel pump, factory warantee, sell for $950 will install. 383-6686 or 385-2215.

1973 DART SPORT 340, 4 SPEED, 60 over. 5000 miles on rebuild. Torker, Purple shaft cam, Carter, all running gear excellent. Bent frame. $1100 OBO. 479-9545 or 479-5876.

RUST PROBLEMS???
We sell new steel rust replacement panels for most cars and trucks, 1949-1977 at Frank's Trading Shop, 1819 Douglas St. 385-2022.

VICTORIA 4-WHEEL DRIVE
FREE WHEELING HUBS for any make of 4-wheel drive.
597 Hillside at Rock Bay
D-13531 386-6511

WANTED: TURBO 400 TRANSmission, with shift kit and High Performance rocker arms, also Performance cooling fan, all for 454. 598-1709.

DODGE 318 MOTOR, WITH 4 speed transmission, with gas tank. Ford F500 cabin chassis and set of 1978 150 Ford springs. 642-5838

WRECKING TRIUMPH 1300, Sunbeam Arrow, 58 GMC truck. Wanted Ford 1172 flathead motor. 69 Jeep Wagoneer tailgate. Volvos for parts. 474-1022.

WE CLEAN CARS, MOTOR cleaning, polishing, interiors, vinyl tops recoloured. Valley Detail. 383-8231.

WANTED: ARBOR PRESS, Drill Press, Large Vice, Portapower, Floor Jack. 386-2990.

1976 CHEV 400 CU. IN. SMALL block, completely rebuilt with new heads. 6 months or 6000 miles warranty, $1000, 477-9224

4 STEEL BELTED RADIALS mounted on Chev rims, excellent condition, 2 reclining bucket seats, black. 478-1925.

COMPLETE POPTOP ASSEMbly for Volkswagen van, $350. Complete VW tent, seldom used, $150. 656-3866

MUST SELL 4 BRIDGESTONE 12" tires, $100. One spoiler, $50. All brand new from Honda Civic. Phone after 5 pm, 642-4783

997CC COOPER ENGINE AND transmission. Complete. Rebuilt, with over $100 invested. $150 or best offer. 477-6701

MOPAR
Two 273 motors, with trans. and shift kit, etc. 598-7568 between 6-8

PROFESSIONAL AUTO REpairs. 20% off parts and labour if you bring this ad to 3342 Oak St. Or call 386-8385, after 5, 386-2089.

WANTED: WINTER HARDTOP for 1968 Austin Healy Mk III. Phone: 721-3865 between 6 and 8 pm.

FORD '74- 360, $150; '68 302, $150; '75 ¾-ton transfer case, $500; '64 3-speed automatic, $50. All good condition. 642-5689.

1971 DODGE SLANT 6 MOTOR and automatic trans. 1971 truck, 4 speed. Rebuilt 1969 MGB motor and trans. 595-3152.

'62 ACADIAN, WHOLE OR parts. '57 Chev, fiberglass front end, sell or trade for all metal front end. 386-3025.

STOCK CAR, 1968 FORD MUStang, car trailer and all spare parts, open to offers, 382-9189 or 386-3761.

CUSTOM VALVE COVERS FOR 390. '68 FMX Ford auto trans with shift kit, $150. 382-5254, days.

1955 CHRYSLER WINDSOR, deluxe, engine seized, for parts or repairs. $150. Call 477-2638.

1968 MERC, 390, COMPLETE 55,-000 miles, compression goods, best offer. Phone 382-7967.

NEARLY NEW RCA UNDERdash 8-track and speakers, $80. 385-9798 after 6.

BIG HELPER HYDRAULIC dump box for pickup truck. 658-8109

WANTED 997-COOPER FLYwheel hub. Mini tires and parts for sale, 385-4805.

'69 MINI 1000 FOR PARTS OR preferably whole, runs. 477-6479, 5-7 pm.

WANT: TRANSMISSION FOR 69 Triumph Mark III and 289 or 302 motor. 382-2896.

360 FORD TRUCK MOTOR, 18,-000 miles, like new, $450. 478-3201

1970 CHEV. VAN. STOCK OLDSmobile mags and tires. Turbo 400 trans. and 455 parts. 478-2063.

FOR PARTS, 1971 SIMCA 1204 (55,500 miles) Offers. Call 658-1049.

1965 CHEVY NOVA II, PARTS or whole, running condition, $150. 477-6708.

NEW LOW BACK FORD VAN bucket seats, reasonable. 383-8155.

WANTED PARTS FOR 250 OR 300 Honda dream. Phone 479-8776.

67 FORD FALCON, PARTS, good V8 motor and transmission. 595-1942.

WHITE SPOKED ET'S WITH radial TA's, $250. Phone after 6 pm. 385-7997.

Free Immediate

Scrap car removal. 382-4493, 381-6249, 24 hrs. 7 days.

WANTED 4 SS CRAGER RIMS, 14"x8", and 14"x7", good shape. 384-9201.

SCRAP CARS HAULED
No Charge. Associated 478-9571

WANTED 1949-53 FORD V8 ENgine, good running order. 479-7273.

DATSUN 510 CUSTOM TRAILER hitch, 240-Z gages. 384-3486

FOR SALE: FRONT SPOILER for 1978-79 Camaro. Phone 478-9680.

AUTOMOBILE TOW BAR, $100. 383-4250.

289 ENGINE FOR SALE. $150 OR offers. 477-7578 after 6 pm

160 PARTS, ACCESSORIES AND SERVICE

72 COLT FOR PARTS. 382-5731

FORD SIX CYLINDER AND automatic trans. Chev 3 speed trans. Small car roof rack. 386-0375.

164 AUTO BODY AND PAINTING

PRISM AUTO BODY LTD. Quality craftsmanship, reasonably priced. ICBC claims, cars, boats, trailers, commercial vehicles, etc. See us for your free estimate. 1496 Admirals Rd. 381-5505.

AUTO BODY AND PAINT work done reasonable, phone Johnnie, 479-5009.

166 CARS AND TRUCKS WANTED

NEVER
SELL YOUR CAR
UNTIL
YOU HAVE
OUR OFFER
INSTANT
CASH!
DePape Motors Ltd.
779 Pandora 384-8035

WE NEED
TOP QUALITY
USED CARS
HIGHE$T
PRICE$ PAID!
Call
Douglas VW
3329 Douglas DL5100
388-5466

WE PAY
the Highest Prices for
Your Clean Used Car
TRY US—YOU'LL BE
SURPRISED!
CONTACT
CARL SPICER
Used car mgr.
Empress Pontiac Buick
GMC LTD.
382-7121 DL01227A

Top Dollar
FOR
TOP CLEAN CARS
Contact:
BRUCE LOCKHART
CORNELL-CHEV-OLDS
3050 Douglas 385-5777

GeM
PAYS
High Prices
FOR LATE MODEL USED CARS
480 Esquimalt Rd. 382-7195

WANTED
TRUCKS & VANS
Also will take
consignment vehicles
GARDEN CITY AUTO LEASE CENTRE
382-9111 2978 Douglas

CASH FOR GOOD, CLEAN USED CARS
THOMAS PLIMLEY LTD.
1010 Yates St. 382-9121

CASH,
for clean, used cars
SAUNDERS Sales & Service
474-2211 Colwood

WANTED; SMALL PICKUP truck, must be in good condition, will pay up to $1500. After 4 pm, 385-7938.

CASH FOR CLEAN CARS
SWIFTSURE MOTORS
3388 DOUGLAS ST. 382-8811

CASH FOR CLEAN CARS
E & K MOTORS LTD.
642 Burnside E. 383-6231

WANTED: OLDER ENGLISH automobile, Austin, Morris, etc. Excellent condition. 595-7907.

WANTED, VW BEATLE, RELIable running condition, under $800. 385-4794 anytime.

CAR OR TRUCK, V8 MOTOR, TO pull trailer. Reasonable. 384-2346.

WANTED 1953 METEOR 4 door, standard. Phone after 6 collect 746-4924.

WANTED: 68-69 FIREBIRD, 4 speed, 6 cylinder. 382-6994

168 CAMPERS, TRAILERS and MOTOR HOMES

1976 BOLER 13', 4 BERTH. AS new. 3 way fridge, stove, electric brakes, etc. $3000. 658-8180

1974 VOLKSWAGEN WESTPHAlia, 39,000 miles, excellent condition (tent also available). $7200. 477-5203.

1976 16' TRAVELMATE TRAILer, fully-equipped, like new, $3500. 477-0335.

SOFT TOP TENT TRAILER, excellent condition, $400. 386-3652.

1970 WOODS 3 BUNK SOFT TOP tent trailer. Tested for 1 year. $350. 656-1514.

LIONEL 60 CAMP TRAILER, sleeps 4. Call Soren 592-6790 after 5.

BIG SAVINGS! 1977 CHEV Camper Van, excellent condition. 592-2492.

FOR SALE; 8' TIMBERLAND camper for import truck, $1695 or closest offer, phone 478-4901.

LONG BOX TOYOTA, MAZDA, Courier, canopy. 382-7627 evenings.

HOMEMADE CAMPER, $200 OR nearest offer. Canopy for ¾ ton, best offer. 388-7234.

11' VANGUARD CAMPER WITH shower, toilet, stove, fridge. Excellent condition. $3500. 478-8713.

8'3" VANGUARD CAMPER, good condition. Open to offers. 642-3129.

73/74 WINNEBAGO 23' A IMmaculate, low mileage, asking $12,750. 592-3737.

KAPLUN HARDTOP TENT trailer, sleeper unit, $495. View at 3907 Shelbourne.

8' CAMPERETTE, NEW, FIberglass roof, roofrack, stove and sink. $800. 479-2252.

SOFT-TOP TENT TRAILER with storage box, good condition, $225 o.b.o. 477-1333

8' OVERHEAD CAMPER, stove, sink, icebox, sleeps 4, $650 or best offer. 385-1829.

1967 FORD BUS MOTOR HOME, sleeps 4, head, stove and furnace. 652-2402.

168 CAMPERS, TRAILERS and MOTOR HOMES

COASTLINE TRAILER CENTRE

TAKE A LOOK
13' TRAVELAIRE
The gas saver — complete in every way. Even a private toilet.

23' RUSTLER
One of the best selling floor plans around. Centre entrance, full rear bath. Sleeps 7.

17' RUSTLER
Tandem axle w/14" wheels, shower, plus a floor plan meant for 2 or more.

HAVE YOU SEEN
21' TRAVELAIRE MTR. HOME
All you'll ever want. Ford chassis, air cond., cruise control, tilt steering, luxury decor, big fridge, large bathroom with tub, stereo and side bunks. Compare this one.

19' FRONTIER
This little beauty has just arrived. Rear dinette, full rear windows. All kinds of room. Built on Ford chassis.

SEE THEM TODAY AT
COASTLINE
TRADES
74 Boler fully equipt.
74 Sprite full equipt.
78 Travelaire 23' Mini
76 Travelaire 15' fully equipt.
74 Otto 8 sleeper tent trailer

Open Nightly Til 8 p.m.
(Except Fri., Sat.)
Sundays 1-5 p.m.

3388 DOUGLAS ST.
(Across from Suburban Motors)
CALL 382-6102 DL6430

DOMINION
MOTORS
Chinook and
Little Chief
Motorhomes
Trav-L-Mate Trailers
and Campers

55 VW VAN CAMPER
$5495

78 VW GET-A-WAY
Camper, 4 spd. trans 12,000 km.
$10,250

77 ITASCA M.H.
22' self-contained, roof, air. 10,000 mil.
$17,500

77 TRAV-L-MATE
Import, fridge, furnace, jacks.
$2795

78 8' KIT CAMPER
Hydraulic jacks.
$2995

70 16' RANDELL
Fridge, furnace, toilet.
$2695

76 14' Trav-L-Mate
Toilet, furnace, fridge.
$3795

1703 Blanshard St. 385-5012
DL5183

WILLE Dodge • Chrysler

SECURITY
The Trusted Name In
★ Motorhomes
★ Campers
★ Van conversions
★ Trailers
★ 5th Wheelers

76 Vanguard Mtr. Home,
20½ ft. GMC chassis,
13,000 mi. $15,500

COME IN AND SEE
OUR LARGE DISPLAY
& Ready-To-Go UNITS

SECURITY
"Built with Pride"
3200 DOUGLAS
AT CLOVERDALE
382-2313
MON. TO FRI. 9 TIL 9
SAT. 9 TIL 5. DL5881

HEY LOOK US OVER
JAMBOREE
17½' Motorhome, 10,000 miles, very clean unit. Only $13,500

NEW
25' SOUTHWIND Class A Motorhome, loaded. On Chev. Chassis, 454 CID engine. Only $36,500

ONE ONLY 23' BENDIX Minihome. Lots of extras including — air and cruise control. Ser. YC0010A. Super no trade special $19,995

See these and many more this weekend.

OPEN 7 DAYS A WEEK

TRIANGLE HOMES LTD.

Your newest R.V. CENTRE in Sidney on the Pat Bay Hwy. across from Sandowne Race Track, 656-1122 or 656-7251. D01055B.

Fennell's
TRAILER SUPPLIES LTD.
PROPANE—REPAIRS AND
APPLIANCE SERVICE
Custom Building
and
Van Conversions
Large Parts
and Accessories Store
652-3941
Mon.-Sat. 9 to 5
Sun. 12 to 4
6459 Patricia Bay Hwy.

RENT
Travel trailers, weekly or monthly. 384-4818.

EQUALIZER HITCH, COMplete with ball assembly, $40. 658-8033.

168 CAMPERS, TRAILERS and MOTOR HOMES

MINI
MOTORHOME
22' KIT Companion on Dodge chassis, 440 cu. in., auto air, full bath tub. $25,450
Good Selection
of
Used Units
CHECK
OUR low prices on
AUTOMATIC AWNINGS
PROPANE
PARTS—SERVICE
BOB'S
MOBILE HOMES LTD.
25 Crease 386-3623
DL 00414A

IMPALA CAMPING WORLD
WINNEBAGO
APOLLO
OTTO
BOLER
LIONEL
EMPRESS
HOLIDAIRE, LEISURECRAFT
CANOPY TOPS — ACCESSORIES
SERVICE
PAT BAY HWY., SIDNEY
656-5504 MDL 5513A

TRUCK CAPS $450 installed
WE WILL BUY OR CONSIGN YOUR R.V.
TENT TRAILER RENTALS BOOK NOW!!
ALL OFFERS CONSIDERED
TRADES WELCOME
OPEN 7 DAYS
OPEN WEEKDAYS 'TIL 9

VAN CONVERSION
Immaculate 1978 one owner Dodge Maxi Van Funcraft camper with approximately 36,600 KM. Features raised roof, custom interior, stove, fridge, furnace, portapoti, V8 engine, auto trans, power steering and brakes, radio. This deluxe camper van is priced for quick sale. For information and viewing contact
BARRY FOSS
Exclusively at 382-7121 or res. 595-6703. Empress Pontiac Buick GMC Ltd. D5701

RENTALS
All Types of RVs
Reasonable Rates
Wille Dodge Chrysler
382-2313

LOGAN'S RV
OKANAGAN
Campers—Trailers—Canopies
Parts and Accessories
—Repairs—
"WE SELL AND INSTALL HITCHES"
Wiring, Welding, Appliance Installations
650 Burnside East near Douglas
384-0213 DL5117

79 VANGUARD 9'6" DELUXE camper. Complete with hot and cold pressure, shower, dual holding tanks, hold-downs, hydraulic jacks, dual propane tanks, sleeps 5. Absolutely as new. Trades and offers considered. Also 76 Chevy ¾ ton camper special. 8200 GVW. 350 4 barrel, dual tanks, tilt wheel, extended bumper. Only 24,000 miles. Will sell separately or package price. 592-0613

16½' ARISTOCRAT, VERY clean, excellent condition, 1967. Sleeps 6, electric brake control, light and heat. Propane fridge, stove, and lights. Battery operated light and Monomatic flush toilet with holding tank. Lots of storage area. Includes equalizer hitch, mirrors, and jacks. Asking $2350 or best offer. View anytime, 2236 Tashy Place, ½ block off Arbutus. 721-3733

R.V. PARTS
R.V. SERVICE
Open Mon. thru Thurs til 8 p.m. for parts, hitchs, wiring, trouble shooting, awnings installed. Coastline Trailer Centre, 3388 Douglas Street. 382-6102.

TRAILER
Holiday Rambler, Park Model, 1975. Asking $11,000 or best offer. Pad (71) 35 ft.
Ms. D. M. Williams,
3430 Seymour Ave.,
Victoria, B.C.
V8X 1W5

FOR RENT OR SALE
MOTORHOMES
WEEKLY—MONTHLY
GARDEN CITY AUTO LEASE LTD, 2978 Douglas, 382-9111. D-5721.

SERVICE? PARTS?
See us for fast service, hitch installations, wiring, etc. Great Selection of parts and accessories in stock. We also sell Propane. Bob's Mobile Homes, 386-3623, 25 Crease.

DOGWOOD TRAILER SALES
PARTS—PROPANE
WESTERN WILDERNESS
Campers
WILDERNESS Trailers
2630 Deville Road
Highway 1 at Millstream
478-6841 D 5390

TERRY-TAURUS & TRILLIUM
travel trailers
Parts-Service-Propane
Dumping station
POOLE'S RV TRAVELAND
1080 Goldstream
474-1411, D5806

CITATION HI-LINER MOTORhome, 21' Class A type, sleeps 6, in excellent condition, only 25,000 miles, new Michelin radial tires, must sell due to home purchase. Sacrifice, $13,750 or closest reasonable offer. Phone 652-4866.

17' NORLITE 1967, EXCELLENT condition, sleeps 6, 2 way fridge, propane stove with oven, flush toilet, shower, hot and cold pressurized water, furnace, dual propane tanks, must sell moving to Germany. $2500. 478-5139.

LUXURIOUS HARDTOP TENT trailer, sleeps five. 3 burner cook top, gas tank, sinks, built in 10 gallon watertank, large ice box, 2 utensil boxes, carpet, drapes, canopy with side panel. Must be seen. Offers on $1400. 477-4014.

PUBLIC AUCTION
Happy Valley Centre, Saturday July 21, 1 pm. Taking consignments now. 478-6293. See our ad under coming events.

LARGE UTILITY TRAILER with 9' covered box and new tires. Also, insulated custom built camper cap with 3-way door for standard 8' pickup truck. 477-7862.

NEW TRAILER CHASSIS FOR sale, total length 14'4", build your own large utility, tent or 10'x6' travel trailer. Good radials, safety chain, lights. $250 firm. 595-6509.

PACKAGE DEAL OR SEPArate, 1973 Mercury Montego station wagon, fully equipped and 1978 23' Wilderness travel trailer. Both in excellent condition. $10,000 or offers. 656-2228.

9½' SIESTA DELUXE CAMPer, excellent condition, sleeps 5 or 6. Queen size bunk, big fridge, stove, oven, large bathroom, hydraulic jacks. $3500 or closest offer. 478-3201.

19' MOTOR HOME, ON FORD chassis, 352 C.I.D., 4 speed trans, 51,000 miles, 2 gas tanks, 3 way light system, 26 gallon water, 3 double beds, stereo, loads of storage, $8150 or offers, 477-4813.

1976 9½' VANGUARD CAMPER, 3-way fridge, 3-burner stove, oven, furnace, separate toilet compartment, porta-potti, hydraulic jacks, two propane tanks, sleeps 6. $4500. 477-8215.

8' CAMPER FOR RENT, $75 weekly. Available July 29. 652-2920

168 CAMPERS, TRAILERS and MOTOR HOMES

14' COMPACT HOUSE TRAILer, emergency brakes and side mirrors, stove, fridge, furnace, port-a-potti, lots of cupboards. Licenced to 1980. Asking $2500. Inquire, 384-9973.

72 VW WESTPHALIA, WELL maintained, tested. Major tune-up. Four new Michelin radials. Cassette. Asking $4800 or best offer. 477-3845

1976 MOTOR HOME; 22' MINI GMC-400. Sleeps 6, large bathroom, fridge with freezer, completely equipped, lots of storage. Asking $12,900. 477-7477

FOR IMMEDIATE SALE 1962 Shasta, 15', 3 burner stove, oven, propane fridge, sleeps 6, in immaculate condition. For info 383-6869.

20' VANGUARD MINI MOTORhome with Easy-Lift boat rack, awning and other extras. Low mileage, excellent condition. 478-5711

TRILLIUM TRAILER, 1973, TOP condition, all fiberglass construction, sleeps 4, furnace, stove, toilet, propane tank, canopy, asking $2850. 479-6429.

HARDTOP TENT TRAILER, suitable for towing by compact car or larger, sleeps 4 adults, some storage, $400. 4402 Columbia Drive, 477-3356.

CAMPER VAN TENT, 10X10, self-supporting, best suited for Volkswagen Van, good condition. $125 or best offer. 4193 Quadra, evenings.

1974 SECURITY 10' CAMPER. Sleeps 6, furnace, stove, toilet, 3-way fridge, jacks and hookups, new condition, $3300. Apply 532 Dunbar Cres. phone 479-1380.

25' FIFTH WHEEL, $6500. EXcellent condition, can be seen at trailer park on lot #20, Recreation Road, Shawnigan Lake all day Saturday and Sunday.

9½' VANGUARD CAMPER, ICE box, stove, chemical toilet, sleeps 5, many extras including canvas add-a-room. Closest offer to $3000. 384-2369.

COSY AND CLEAN 8' OVER cab camper, fits inside 8' box, sleeps 3 adults, icebox, 3 burner stove, furnace, 12 and 110 volt lights, $950 or offers. 479-6031.

RENTAL
TRAVEL TRAILERS, 13'-22'
656-3411

RENT DELUXE AIR CONDItioned motorhome. August bookings available. $275 weekly, 10¢ km. 477-0943, 477-2333.

1973 EMPRESS MOTORHOME, 24', 41,000 miles, excellent condition. Best offer. 474-1837 or 386-8025 after 6 pm.

MUST SELL! 28' 1973 HOLIDAY fifth wheel trailer, low mileage, immaculate condition, fully self-contained with full bathroom, hitch included. Offers on $6300. 384-4354.

1972 NORTH STAR GMC MOtorhome, 22', 40,000 miles, excellent condition, $12,500 or best offer. 478-6790.

27' KIT COMPANION 5TH wheel trailer, fully equipped with CB and TV, boat rack. Excellent condition. 112-748-1524.

1972 VOLKSWAGEN CAMPER (Westphalia). Rebuilt motor, brakes, clean, good condition. 642-5305.

VANGUARD CAMPER, 9'6", excellent condition, 3 way fridge, flush porta-potti, jacks, $3200. 658-5348.

OLDER 12' TRAILER, SLEEPS 5, propane stove, oven, lights, heater, ice box, sink. 2583 Prior. 385-1105.

75 VW WESTFALIA CAMPER deluxe model, only 32,000 miles. Excellent condition, lots of extras, inst. propane, $7500. 723-8485.

QUALITY BUILT 11' GALAXY style camper. Privacy curtains, bathroom, must sell, $2500. 477-1624 evenings.

1968 GMC ¾ TON TRUCK WITH 8' overhead camper. Both good condition. $1800 or best offer. 384-7279 after 5pm

TOYOTA LONG BOX PICKUP and Trav-l-mate camper, fully equipped and in excellent condition. $4850. 478-7797, 336 Farview Road.

MOVING SALE. 21' TANDEM Scamper. Eye level oven, large fridge, 3 piece bathroom. Immaculate. 477-9310

CAMPER, SLEEPS 2. PROpane stove, sink, icebox. Plenty of storage space. Fits 6' or import pickup. $350. 652-5593

23' MOTORHOME, SLEEPS 6, available August 7-16 and after August 20. $250 week, 8¢ mile. 656-5948

1977 VANGUARD 24' MINI home, 12,000 miles, loaded including generator, $22,750 or nearest offer, 595-1775.

17' FRONTIER TRAILER, 1977, sleeps 6, toilet, furnace, 3 way fridge, stove, 2 tables, like new, $3995. 652-2746.

78 LIONEL HARDTOP TENT trailer, propane stove, sink, 3-way fridge, surge brakes, sleeps 8, asking $3100. Duncan 748-1283.

HARDTOP TENT TRAILER, sleeps 6, $525. Sell or trade for tablesaw, jointer, band saw or ? 539 Linden.

1973 FORD MINI MOTORHOME, 20½', 20,000 miles, fully equipped, excellent condition, $11,500 or best offer. 478-4960.

10' ALUMINUM TRAILER, spare wheel and tire, propane stove and furnace, metal cabinets. $350. 384-2267.

FORD CUSTOM FIBERGLASS canopy, sliding window between cab and truck. Fits ¾ ton pickup. $475. 382-3488

HOLIDAY PACKAGE INcludes 13' "Trillium" trailer, sleeps 4, 3 way fridge, double tanks, extra storage, new spare, pair of jacks and mirrors, high pressure hose, mint condition, $2950. Call 383-9950 after 5 pm.

21' COMMERCIALLY BUILT motorhome. 385-1590 after 5:30 Friday or after 1pm Saturday-Sunday.

FOR RENT
Truck and camper, campers for American pickups. Taking bookings from August 28 on, only. 383-6954.

1969 10½' CAMPER
Fully equipped, toilet, $1950. 478-9748.

RAVEN R.V.'s
VAN TOPS
In stock for all Vans
—AVERAGE PRICE $439
—4 STYLES FOR VW'S
—INSTALLATION any top $97.12
479-3178

WE WILL BUY YOUR GOOD used Rec. Vehicle. Peden R.V. Ltd., 2855 Quesnel St., 386-3464.

1970 CAMPER FOR IMPORT truck, $800. Located Shawnigan Lake, 112-743-2878.

FOR RENT, 21' WINNEBAGO motor home from Sept. 1st on. 477-2704.

1978 23' BENDIX MOTORHOME, 7,000 miles, like new, trade considered. 112-723-8753.

BOOK NOW TO RENT. 13 AND 14ft. trailers, $50 weekly, $25 weekend. 478-3368.

1977 21' 5TH WHEEL RANDELL, fully-equipped, $5000. #202-340 Island Highway.

WANTED CAMPER UP TO 9½' with 3 way fridge, stove/oven and furnace. 479-3291.

1974 VANGARD TRAILER, 14', like new, $2575. 1631 McRae.

CAMPER AND TRUCK, 1968, best offer. 1026 Pemberton Rd.

FOR CAMPERS AND boaters. Portable toilet, like new. 595-2609.

168 CAMPERS, TRAILERS and MOTOR HOMES

PEDEN RECREATIONAL VEHICLE LTD.
—15 Years of RV Experience
Ready to Serve You—

CLEAN TRADES
1977 Dodge Maxi Van conversion, interior custom done in teak, 3-way fridge, furnace, stove/oven, toilet. $10,995
1976 Security 31' 5th Wheeler, very clean and loaded. $10,500
15' USED CAMPERS,
TRAILERS AND
VAN CONVERSIONS
ON DISPLAY

NEW UNIT
SPECIALS
—'79 TRAILERS—
and 5TH WHEELERS
12 Different sizes and models on display from the 14' Fiberglass Surfside to the 35" Prowler 5th Wheel trailer.

—'79 MOTORHOMES—
10 Different Units
On Display
—VANGUARD
—TRIPLE E
—TIOGA
—LEOCRAFT

'79 CAMPERS
9 Different models on Display starting at only $3395

Before You Buy A New or
Used Recreation Vehicle
—See us for:
—The Best Selection
—The Best Buy
—After Sales Service

Large Parts
and
Accessory Store

PEDEN RV LTD.
2855 QUESNEL ST. (D1950A)
386-3464
Behind Empress Pontiac Buick

KUSTOM KOACH
PROUDLY CANADIAN
9 Mi. North of Nanaimo
on Island Highway.
Kustom Koach
Sales Ltd.
FOR QUALITY
Motor Homes, Travel Trailers,
Campers and Van Conversions
and
KIT
COMPANION
Travel Trailers,
and Campers
SPECIAL KIT COMPANIONS
AT COST
2 Campers
21½' Kit trailer. SPECIAL $7730.
23½' Kit travel trailer. SPECIAL $8900.
17½' Kit trailer. SPECIAL $6525.
SPECIAL ON MOTOR HOMES
GMC motor home $23,500.
Selection of good used.
390-2522
Dealer No. DL 022588

76 10½' FRONTIER CAMPER, fully equipped, sleeps 6. Bathroom, $3600. 478-5497

14' ARISTOCRAT TRAILER, sleeps 3, excellent condition, $1500. 592-3071.

10' CAMPER, MUST SELL, EXcellent condition, best offer. 479-3541.

IROQUOIS TENT TRAILER, $170. 474-1673.

8' CAMPERETTE FOR SALE, heavy duty power take off winch. 479-2326.

OKANAGAN CAMPER FOR IMport truck, $950. In good condition, 478-1601.

8' VISTA SLIDE-ON CAMPERette, $450. 478-2949

FOR RENT '73 HARDTOP TENT trailer, $50 weekly. 652-4740.

1974 SELF-CONTAINED 8' camper, light weight. 479-2095.

CAMPERETTE, STOVE, ICE box, jacks, take canopy in part trade, 384-6769.

INSULATED CANOPY FOR Ford or GM. 479-8448

UTILITY TRAILER WITH HYdraulic lift, $595. 477-8995.

OLDER 10' FACTORY MADE camper, 383-4733.

1975 CHEVROLET 1 TON WINdow van sell or trade for camper. 385-0603

BROPHY JACKS, LIKE NEW, $110. 658-8844.

8' FIBREGLASS CANOPY TO fit 8' GMC truck wanted. 478-9338

FIFTH WHEEL TRAILER hitch wanted. 478-9338

HARDTOP TENT TRAILER, sleeps 6. Good shape. 478-5866 after 3:30

169 MOBILE HOMES AND PARKS

12X58 GLENDALE MOBILEhome. 2-bedrooms; utility room; covered front porch; carport; washer, dryer, fridge, stove (all electric); propane heating; landscaped. $14,500. 478-5036 or 474-1615.

BREATHTAKING BEAUTY
Approx. 1000 sq. ft. of luxury! 3 additions, 4 appl., over 650 sq. ft. of sundecks! Treed privacy close in! 474-2154, Buyright, D6162.

DELUXE DOUBLE WIDE!
Enormous landscaped yard, creek at back, addition, 4 appl., immaculate! 474-2154, Buyright, D6162.

OCEANFRONT 60X12!
Ocean out your front door yet close to Vic! 4 appl., $66 pad! $11,900! 474-2154, Buyright, D6162.

24X40, TWO BEDROOM. Adults only. Parklike setting, mountain and ocean views. 4 appliances, wall to wall, porch. 642-4824.

SALE BY OWNER. 78 24X52 Modular, at 59-Lannon Creek Park. 2 bedrooms, with family room. Landscaped, ocean view. Must be sold. 642-4815

1976 12X68 ATCO MOBILE, 3 bedrooms, top of the line unit. Section C, Cedar Creek Park (pets and children welcome) $19,000 firm. 743-9797 after 6 pm.

ATTRACTIVE, CLEAN, 12 X 58 Two bedroom with den, fireplace, large covered sundeck. Near Goldstream Park. $13,900. 474-1841.

IMMACULATE 68X12!
Covered deck, sunporch, 4 appl., tip-out, fantastic landscaped lot! 474-2154, Buyright, D6162.

CALIFORNIA
A real gem. Completely decorater furnished, 65x12. 2 bedroom. $12,000. Owner 479-4173.

14X64, SKIRTED, DECK, fenced, applainces, drapes and carpets included. 642-4315 after 7 pm.

12X60 WITH 2 ADDITIONS, IN family park, large landscaped yard. Spectacle Lake, Malahat. 112-743-4189. Offers.

1975 MODULAR HOME, 24 X 40, completely landscaped. Good retirement or starter. Price negotiable. 642-4552.

WHOLESALE
14x70 Manco, 2 bedrooms in lovely Guardian Vilage on Bus Line. Completely furnished. $25,800. Phone evenings 642-4697.

OPEN HOUSE, SATURDAY July 21th, 10 til 5, #43—2780 Spencer Rd., quiet adult park. 2-bedrooms, 12'x64'.

169 MOBILE HOMES AND PARKS

LAMPLIGHTER
COMFORT
Beautiful as new interior '74 Lamplighter Mobile. Treed, quiet, very pleasant hidden Valley Park at Florence Lake. Sundeck, fenced yard, wooded area at back. Two bedrooms, delightful living room and kitchen. Quick drive to town. $15,000.
Dave Vogelgesang
477-1841 388-5464
Office Pgr. #760

NORTH SAANICH
'74 LEADER
Clean well kept 2 BR mobile with lovely large yard, fully fenced. Treed and quiet location in North Saanich. Large entry hall addition, delightful large living room. Cozy, clean, very quiet. $15,500.
Dave Vogelgesang
477-1841 388-5464
Office Pgr. #760
Block Bros. Realty Ltd.

1498 ADMIRALS RD
We're moving ahead!
11 sites already taken!
Oak Crest Estates
1st homes going in. Many fine spacious lots left! 14, 24 wides with skirting, sundecks, sheds, and much more! Display homes at 2744 Spencer Rd (Langford) Open daily till 8. Fri, Sat, Sun, till 5pm. Reserve your lot now. Refundable. 474-2154 for information.
Buyright Homes D6162

LANNON CREEK
POSSIBLY
CANADA'S FINEST PARK
Buy your mobile home at the dealer of you choice. Scenic water and mountain views. Phone 642-5486, or 642-5972.

TRY ME YOU'LL LIKE WHAT you see. 1-owner, low usage, maintenance free, economical on fuel, low pad rental, close to ocean and Sooke Park. 12'x68' Glendale fully skirted with veranda and cedar addition. Evenings after 5, 642-4201.

LIKE NEW, BEAUTIFUL 1976 Manchester by Manco, 12x68' 2 bedrooms, and 3 piece bath, plus laundry facilities. 5 appliances included. On quiet newly landscaped large lot, overlooking Brentwood Bay, asking $17,700. 382-6688, 652-4269.

1973 22 X 42 EMPEROR, EXCELlent condition, fridge, stove, wall to wall, skirting, covered sundeck, shed, rotor and antenna, 3 bedroom, 2 combined master bedroom-den, 1½ baths, must be moved by buyer, priced at $15,500 firm. Phone 748-3070 Duncan.

DOUBLE-WIDE MOBILE home, two bedrooms, located in beautifully-landscaped, very quiet, adult park, located just south of Ladysmith. Heated swimming pool and recreation center. Reasonable. Phone 746-6079.

SPACE AVAILABLE IN BOTH family and adult sections at Cedar Creek Mobile Home Park, Shawnigan Mill Bay Rd. Commuting distance to Victoria. Fishing, swimming, sports facilities close by. 743-5060, 743-2449.

1974 FLEETWOOD. FIREplace, addition. Big lot. Call after 6, 112-743-9630

1962 FLEETWOOD MOBILE home, 3 bedroom, 10'x60'. Must be moved. $6200. 595-8803.

GREAT BUY, 12X52 KNIGHT, adult park, $12,900. 478-7506.

178 SUMMER HOMES, COTTAGES and RESORTS

ONE WEEK ONLY
For rent — Due to cancellation. Private waterfront cottage on beautiful Parksville Bay available August 25-September 1. Fully furnished, modern facilities, sleeps 5. $160.00. 248-9215.

MERMAID COVE, 1 AND 2 BEDroom cottages plus camping grounds and fishing. Boat rentals. 112-245-3000.

SALTSPRING ISLAND, 16' trailer at St. Mary's Lake, $1100. 477-0303.

TWO ROOM CABIN, HORNBY Island, August. Responsible adults. 385-3953 Evenings.

181 TOURIST ACCOMMODATION

HARTNELL HOUSE
Modern units by day, week or month. Close to downtown, colour TV, parking, linen, etc. 383-0742.

IF YOU STAY WITH US, you'll save money, enjoy your holiday and make new friends. We're close to town and water, babysitting available. 382-4351.

VIP SERVICE WITH THAT extra personal touch. Almost any need or accomodation can be supplied. Cheetah Enterprises Ltd 388-5464 pager 551.

CRAIGMYLE GUEST HOUSE
English style bed and breakfast. 1037 Craigdarroch. 595-5411 or 595-2697

NEAR DALLAS, 2 BASEMENT rooms, bathroom, light cooking, 1 or 2 adults preferred. 385-2845.

BED AND BREAKFAST IN PRIvate home with adjoining tv room. 386-8505.

TWIN BEDDED ROOM, UPlands border, 592-0121.

185 CONVALESCENT AND REST HOMES

DELUXE CARE ACCOMMODAtion. Sunny room, 21'x15', city, water views, own bath, balcony and fireplace. 478-7206.

VACANCY IN PERSONAL care home, sharing, oceanfront property in Sooke. 642-3533.

190 ROOM and BOARD

PRIVATE ROOM AND FREEdom of lovely older house on 1 acre, for Working Person who likes Family life. 479-0496.

GLENSHIEL HOTEL
HOME FOR SENIOR CITIZENS
EXCELLENT FOOD
CENTRALLY LOCATED
606 DOUGLAS 383-4164

COMFORTABLY FURNISHED room, good food, by week or month. 382-2162

ROOM AND BOARD IN PRIvate home on good bus route. 385-3880.

PRIVATE ROOM, MEALS, $175 per month. 386-6545

191 ROOM and BOARD WANTED

CHARLES PALMER ORGANist, St. Mary's Church, Oak Bay, requires room and board, in Oak Bay. 592-0717.

193 ROOMS TO RENT

MODERN KITCHEN UNITS, close to downtown, color TV, from $17.50 daily and from $85 weekly. 383-0742 or 386-2812.

CLEAN, COMFORTABLE room. Walking distance to downtown. By week, month. 382-4192.

NEWLY RENOVATED SINGLE rooms from $95, Vic West area. 384-5605.

ROOM FOR RENT, RANGE, fridge, T.V., near town, apply 384-2504 afternoons.

ROOMING HOUSE, 127 MENzies, across from Safeway, 12-3 pm.

197 HOUSEKEEPING ROOMS TO RENT

1 BRIGHT 2 ROOM FURNISHED with kitchenette. $121. 1 room furnished with kitchen $113. Utilities included. Close to town. Suit working person. 598-7776.

197 HOUSEKEEPING ROOMS TO RENT

FAIRFIELD
Furnished room — Southgate St. A short walk to Town, Park, etc. Ideal for working girl.
One available now — $102.00
One available August 1st — $110.00
CREIGHTON PROPERTY MANAGEMENT
388-4422

3 LARGE FURNISHED HOUSEkeeping rooms, each with own kitchen, utilities included. Close to town. Available Aug 1st. Phone 385-0603 after 6 pm.

LARGE SUNNY ROOM, BATHroom, own entrance, laundry, utilities included, female preferred. $35 weekly. 595-6593.

ROCKLAND AREA. FURnished room. Private cooking facilities. Private entrance. Quiet building. 595-7882

RITZ HOTEL—DOWNTOWN
Elevator service T.V. lounge
710 Fort St. 383-1021

YOUNG WORKING PEOPLE TO share house in James Bay. 383-2622 after 5.

HOUSEKEEPING ROOM TO rent, walking distance to University, male, nonsmoker. 477-8058.

QUIET, CLEAN, SUITABLE, mature working lady, no smoking, 383-1396.

CLEAN, QUIET, FURNISHED, working lady. Non smoker, $110. 931 McClure.

$85 MONTHLY, LADIES ONLY. 1072 Davie, 598-7690

200 APARTMENTS TO RENT UNFURNISHED

TARA
PLACE
The ideal concept for apartment building in the downtown area offers you the following:
Large bright bachelor suites with balconies.
Central location.
Close to churches, theatres, shops, bus stops.
Laundry facilities
Controlled entrance
Coloured appliances
Underground parking
Beautiful landscaping with large patio.
Rent begins at $168 month
Senior citizens inquire about safer program for rent reductions.
Phone 383-1833 or view at 1039 View St.

COOK FAIRFIELD. ONE BEDroom. Fridge, range, heat, cable TV, laundry facilities, controlled entrance. Suitable for Middle aged Lady. 479-5665.

VIC WEST. BACHELOR AND one bedroom suites, heat, cable, parking included. Close to bus and downtown. Reasonable. Mature adults please. 386-7245

MODERN ONE BEDROOM, large sitting and dining area. Stove and fridge. Cablevision. Free laundry. No children. $169 monthly. 721-3084

SPACIOUS 1 BEDROOM apartment, close to town, shopping, includes w/w, fridge, stove, drapes, parking and heat, $210. 382-4030.

UPPER FORT ST. BRIGHT corner 2 bedroom suite. Carpeting, heat, water, cable, parking. Reduction in rent for light duty. August 1, $245. 658-5877.

ESQUIMALT
Large 2 bedroom suite. Balcony. Quiet building. Heat, cable included. $235 per month. 386-2730, 479-5205

ESQUIMALT 1 BEDROOM, wall to wall, fireplace, dishwasher, balcony, available August 1st, $250 per month, 479-3615 after 5pm.

30' FROM THE WATERS' EDGE - for the nature lover. Compact, reasonably priced, one and two bedroom apartments. Ocean Village 642-5254.

GRANT ST. 1 BEDROOM, small walk up apartment. $177 per month includes heat and parking, call Royal Trust 388-4311.

FORT, FOUL BAY, LARGE sunny one bedroom, heat, cable, sauna, whirl pool included. $210 month. No children or pets please. 595-3261

BARGAIN PRICES AT 1134 Queens Avenue. Bright one bedroom suites, only $185. Also top floor corner bachelor suite, $175. 384-5827

BEAUTIFUL ADULT ORIENTed 1 bedroom apt. fireplace, dishwasher, all amenities included, $360 per month. 381-6792 for further details after 6pm.

JAMES BAY, 1-BEDROOM suite in older house, top floor, private entrance, close to beach and bus. Suit quiet single person. $210. 382-4063.

1 BEDROOM APARTMENT, heat, cablevision, parking, 1172 Yates Street. Adult building. 383-2195.

SANSAR APARTMENTS
1140 Hillside Ave. 2-bedroom suite. No pets. Phone Resident Manager: 385-8729.

PRIVATE BEACH, 1, 2 BR, Bach.*Utilities included. 912 Selkirk. 382-0039, 592-7678

DOWNTOWN, CLEAN 1 BEDroom apartment, $150. Not suitable for children or pets, 1322 Broad St. 386-3928.

ADMIRALS RD-NADEN
1-bedroom suite, cable, no pets, August 1st. $149 monthly. 386-1485.

ONE BEDROOM APT IN MODern block near Bay St. Includes heat, water, parking and cable. $189. 383-8107.

CITY CENTER
$170. Large bachelor with extra room, quiet block with garden area, refences required. 388-9942, 598-4060.

ADULTS ONLY, 2-BEDROOM apartment, fridge and stove, Hillside and Quadra, $175 per month. Phone 383-6731.

UNFURNISHED ONE BEDroom apartment, with fireplace, fenced yard. Very large. Available August 15. 595-0894

SIDNEY ONE BEDROOM basement suite, wall-to-wall, fireplace, responsible working adult. 656-5708.

ONE BEDROOM NEAR WOODwards, rent includes heat, cable, etc. 382-5109 ask for Lydia or Ed Cardle.

WATERFRONT, 1-BEDROOM, living room, kitchen, bath, water and electricity included. Available August 15th or Sept. 1st. $330. Phone after 6: 595-3734, 388-5153.

APARTMENT FOR RENT, SIDney, 2 bedroom, basement, utilities included, $240 per month. Available now. 656-1176.

UNIVERSITY BUS ROUTE, 2 bedroom, wall to wall, heat, cable, etc. $245. 658-5877.

ONE BEDROOM APARTMENT, 1260 Pembroke St. $175. No pets, 383-0130

$175, 1 BEDROOM. $210, 2 BEDroom. Sussex St. Esquimalt. Child welcome. 652-3064.

1 BEDROOM SUITE IN QUIET block, suit older people, good bus service. 477-3467.

1841 OAK BAY AVE. 2-BEDroom apartment, $293 per month. 592-7288 between 11-1.

1 BDRM APT. FOR RENT. 404 Dundas. Kim Professional Mgmt. 384-3589

VIC WEST, 3 ROOM SUITE, $128. Suit mature lady. 477-5796.

BACHELOR SUITE NEXT TO Beacon Hill Park, $175. 385-4850 for appointment view.

200 APARTMENTS TO RENT UNFURNISHED

SEASPRAY PROPERTIES LTD./REALTOR
1911 Quadra St. 386-3124
"THE APARTMENT SPECIALISTS"

TOWNVIEW APTS.
946 Balmoral
Deluxe BACH suites avail. now. FREE Parking hot water. Pets Welcome
BACH $165
To view call 386-0908

CHARLES DICKENS
243 Gorge Rd. E.
(at Washington)
HEAT INCL. situated in a park like setting near the Gorge waterways some suites with water views. To view call 388-5173.

21 WEST BURNSIDE
OPEN TO VIEW DAILY
ONE MONTH FREE
NEW building with w/w carpets, drapes, colored appliances, large balconies. Good bus service, stores and park close by.
1 BR $225
To view call 382-2906.

"COPA PACIFIC"
(Fairfield)
1031 Burdett St.
OPEN TO VIEW DAILY
New building with over 1,100 sq. ft. of luxury living. W/W carpets, colored deluxe appliances, dishwashers, 1½ baths, FIREPLACES, thermo windows, skylights, games room, workshop, in-suite storage, laundry fac. and elevator. Avail. now 1 plus den $395. To view call 382-5435.

SUNNY LANE APTS.
3255 Quadra St.
BACH $190 — New Adult bldg. with thermopane windows large balconies, elevator, laundry rm, additional storage, controlled entrance. To view this quiet and clean building call 383-9931.

REDWOOD PARK
155-157 Gorge Rd. E.
Heat, Parking, swimming pool and sauna included. Large suites avail. NOW. Close to stores and buses.
1 BR from $215
2 BR from $275
To view call 388-6883.

PARK WEST
55 Bay St.
BACH—1-BR + 2-BR avail. Aug. 1. W/W, fridge, stove, drapes and hot water incl. Exercise Rm, close to tennis courts and park. To view call 383-0619.

BROWN BROS on LANSHARD
"People Helping People"

BACHELOR SUITES
$151.76 — Wallmere Apts. — 2180 Haultain Ave., h/w floors, heat and cable incl.

ONE BEDROOM SUITES
$190.00 — 829 Admirals Road.
$210.00 — Continental House — 464 Lampson St., w/w carpet, heat and cable incl.
$200.00 — Ellery Apts. — 837 Ellery Street, w/w carpet, heat incl.
$190.00 — Gordreau Apts. — 129-131-135 Gorge Rd. E., w/w carpet, heat incl., pool, sauna and rec area.
$225.00 Pembroke Place — 830 Pembroke Street
$176.25 — Regency Apts. — 1975 Lee Ave., h/w floors, heat and cable incl.
$215.00 — Vista Royale — 1345 Pandora Ave., w/w carpet, heat incl., swirl pool.
$190.00 — Wellington Manor — 1670 Fort Street, h/w floors, heat and cable incl.

TWO BEDROOM SUITES
$271.00 — Continental House — 464 Lampson St., w/w carpet, heat and cable incl., swirl pool.
$240.00 — Ellery Apts. — 837 Ellery St., w/w carpet, heat incl.
$265.00 — Pembroke Place — 830 Pembroke Street.
$225.00 — #2 — 2622 Quadra Street.
$270.00 — Verdon Manor — 859 Carrie St.
$285.00 — Vista Royale — 1345 Pandora Ave., w/w carpet, heat incl., swirl pool.
$335.00 — Westfield Apts. — 1024 Fairfield.

For further information please call Brown Bros. Agencies Ltd., 385-8771, anytime.

WINDSOR
COURT APTS.
252-254-258 Gorge Rd. E.
BRIGHT SPACIOUS APTS. HEAT INCLUDED. EXCEPTIONAL RECREATION FACILITIES.
Including:
50' indoor swimming pool — saunas — swirlpool — squash court — tennis court — universal gym.
1 Bed. from — $215
2 Bed. from — $275
Adults only — no pets
For information or appointments please call Resident Managers:
Mr. and Mrs. Mundy
385-6075
Office Mon.-Fri.
388-4555
MacArthur Park Estates

SEASPRAY PROPERTIES LTD./REALTOR
1911 Quadra St. 386-3124
"THE APARTMENT SPECIALISTS"
Fridge, stove, w/w carpets, drapes, laundry facilities, hot water, controlled entrance included in rent for most of the following:

BACHELORS
$170—1147 View 382-0822
$168—710 Vancouver 386-8942

1-BEDROOM
$220—902 Caledonia 385-9469
$205—2902 Washington 383-2045
$195—909 Market 384-2215
$225—1368 Pandora 385-9378
$205—1147 View St. 382-0822
$190—350 Belmont 474-2506

2-BEDROOM
$275—790 Dominion 388-9781
$275—1368 Pandora 385-9378
$265—215 Gorge Rd. E. 381-6525
$240—909 Market 384-2215
$285—2860 Sooke Lk. Rd. 478-2878

2 BEDROOM BASEMENT suite, available August 1st. $225. 385-3106.

QUIET ADULT BUILDING, Burnside Plaza, one bedroom, $193. 383-9882

SPACIOUS BACHELOR SUITE, Fernwood Pandora area, phone manager 385-9296.

200 APARTMENTS TO RENT UNFURNISHED

CUBBON ON COOK
Dedicated to quiet living for active seniors.
—5 blocks to City Hall
—1 block to low-cost Wellburn's Food Market
—Central for Doctors offices, church services, bus lines and visitors.
—Amenities include games and TV rooms, pool tables, library, garden plots, roof deck and covered parking.
Studio suite available at $150 per month includes light and heat allowance.
Senior citizens will be assisted in aquiring their safer rent assistance.
Please call John Watts at 386-0923, or Charlie Ballard at 385-5630. For personal inspection of suite visit 408-1044 Balmoral.

BROWN BROS on LANSHARD
"People Helping People"

ELLERY APTS.
(837 Ellery St.)
Good value for your rent dollar. Well-cared-for building, wall-to-wall carpet, controlled entrance, heat included. One-bedroom suites $200.00. Two-bedroom suites $240.00. Please call resident manager 386-0045.
For further information
Please call
Brown Bros. Agencies Ltd.
385-8771

KIM Professional Management
New buildings, all suites include drapes, carpets, also hot water and controlled entrance etc.
Sorry no pets.
404 DUNDAS
1 Bdrm apts. available Aug. 1st from $205. Call Mgr. at 384-3589.
2533 DOWLER
1 Bdrm apt. available now from $190.
Bach. also available Aug. 1st. Call Mgr. 385-6594
909 PEMBROKE
1 Bdrm apt. available Aug. 1st. Call Mgr. 383-2337
1366 HILLSIDE
Deluxe 2 Bdrm. condominiums available now and from Aug. 1st from $315. Call Mgr. 388-4571
For further information contact office from 9-4:30 at 386-3281.

"SAILVIEW"
SEAVIEW RENTAL
TOWNHOUSES
OPEN HOUSE
SATURDAY & SUNDAY
1:00 p.m. - 4:00 p.m.
62341 HARBOUR RD.
SIDNEY, B.C.
Phone 388-5365, 9-5
sailview

Century 21
WESTERN HOMES LTD.
1037 Cloverdale 386-3494
Esquimalt, 1 and 2-BR, W/W, appliances, free parking, close to shopping and bus line. From $195. Call MGR. 388-4619

Esq. 1-BR, and 2-BR, W/W, appl., parking, shopping, etc. MGR. 381-6618.

Upper Johnson St. Large and bright 1 and 2-BR from $200 PM. Mgr. 384-0101 or 386-3494, after 5 p.m. 384-0132.

STOP
Looking for a nice clean building and a very reasonable rent? Our rent includes parking and, most important, your heat; a savings of $30 a month on your rent.
899 Craigflower
382-1101 384-6606
TOD-HACKETT CONSTRUCTION LTD.

THE
CHELSEA
865 VIEW ST.
Attractive bachelor suites renting from $168. up, with fully equipped kitchen and bath. Broadloom and draperies supplied. Convenient downtown living for the MATURE SINGLE. Meet your neighbours on the ROOFTOP OBSERVATION DECK where the views of our beautiful city and the Straits of Juan de Fuca are SPECTACULAR.
Rental office open daily between 10am-8pm; Fri, Sat, Sun 10-5. 382-2139

CLOVERDALE
TOWNHOUSE COURT
991 CLOVERDALE
BACHELOR SUITES
AND 2-BEDROOM
SUITES
AVAILABLE
HEAT AND WATER INC.
CHILDREN WELCOME
NO PETS
Open to View 12-7 p.m
Contact Manager
in Ste. 101
385-0814 or 385-0991
answering service
GREEN BANK DESIGNS LTD.

DARWAI
YVONNE MANOR
2630 Cook St
Aug 1st, 1 bachelor, $157, includes heat, cable and water. Please call 386-3609.
MALORI GARDENS
760 Queens
Aug 1st, 1 bachelor, $155. Please call 385-4428.

904 HILLSIDE
1-bedroom apartment, $190. To view please call: 385-2544.

WALK TO WORK
1 bachelor $200, adults only. 385-0077, 658-8829.

WATERFRONT 1 BR. 384-6352
885 Dunsmuir, Head St corner.

JAMES BAY, 45 BOYD ST, 1 BR, 2 BR, Bach. 385-9618.

ESQUIMALT, TWO BEDROOM suite, $217. 477-0062

BASEMENT SUITE, GORDON Head, all utilities, $190, 477-3200.

200 APARTMENTS TO RENT UNFURNISHED

We Think We have
THE BEST
1 + 2 Bdrm Suites in ESQUIMALT
ADMIRAL SQUARE
Large 1 bdrm suite $234. Large 2 bedroom suites at $264. Available immediately
Cablevision and secured underground parking included.
Location convenient to shopping and transporation.
Rental Office 388-9311. Open 2-8pm daily. Fri, Sat, Sun 2-5. Concord

JUBILEE AREA
One two-bedroom, deluxe apartment, available August 1, includes dishwasher, underground parking. Call resident manager 592-0587 or Realspan Properties Limited. 388-6454.

WATERFRONT
Two-bedroom apartment, 1½ baths, available August 17, 1979, adult only, no pet building. Heat and cablevision included in rent. Building featuring indoor pool, games room and sauna. Drive by 531 Westbay Terrace to view. Call resident manager 385-4022 or Realspan Properties, 388-6454.

B.H.PLAZA
****1480****
New Building
1236 PANDORA
Luxurious unique studio, 1 bedroom, all suites with fireplaces, carpets, draperies and underground parking. Adult oriented. Available for viewing, Daily 10-4, Inquiries, 9-4:30, Phone 382-2012 or 385-3017

$182.00 PANDORA-COOK. 1 BR in older block. Heat, cable vision, front/back doors, mtn. glimpses. Avail. now.
$247.00 742 LAMPSON. 2 BR apts in elevated position. W/W carpet, drapes, heat, cable, parking. Avail now. To view contact 385-6414.
$190.00 up. 1 and 2 BR apts in newer controlled entrance bldg close to bus, shopping, town. Incl. elevator, balcony, parking, carpet, drapes.
PEMBERTON, HOLMES LTD. — 384-8124
1000 GOVERNMENT STREET

ROCKLAND MANSION
Located on over 1 acre of lawns, just half a block from Gov't House. 2 suites available Aug. 1.
1. Large 2 bdrm. 2 fireplaces, bay windows, modern utilities, grnd fl, beams, panelling. $495/mo.
2. Large 1 bdrm. Baronial fireplace, beams, panelling, private veranda, grnd fl, modern utilities. $395/mo.
For more info and an appointment to view, call Tony Brogan 388-6275, pager 2471. Fairfield Realty Ltd. 383-2244.

½ JULY FREE
Live in the country and enjoy large grounds with childrens playground area. These large 2 bdr. condo units are ready for immediate occupancy. Small pets considered and within walking distance of Sooke Village and approximately 30 minutes from the centre of Victoria. $250. P.M. Caretaker 642-3631. British American Realty Ltd. 385-1431.

C.P.M. RENTALS
(Complete Property Mgt.)
One BR condominium. Close to University. Pool and Rec. room. Adults only. One year lease at $260. Call Mrs. Gearing at 477-7284.
(Div. of D. F. Hanley & Assoc.)

AVAILABLE NOW
Brand new waterfront condominium (approx. 1142 sq. ft.) within Victoria City limits. Very luxurious and spaceous 4½ Rm — 2 bathrooms, 2 bedrooms, $550 per month includes, heat H. water and parking. Also large bachelor apt. at the waters edge, $230. (Mature people please) contact Wess Dickie, (Dickie Agencies) 382-4312 or (eves. 477-4662).

WESTCOAST COURT
At Hillside and Blanshard, Victoria's most centrally located apartment complex. Easy access all shopping centers. A few one bedroom units available now. Rates $195-$215 monthly. For appointment to view. 384-2944 or 385-4211.

CRAIGHOUSE
885 CRAIGFLOWER RD.
Bach, 1 and 2 bedroom suites available. Now and August 1. $191 and up. Fridge, stove, heat, hot water, drapes, w-w carpet, sauna. Vic West bus at door with shelter.
382-3480

NEW $269
Available Aug. 1/79. Central location, 2-bedroom, 1½ baths. Covered parking.
VILLA LISA
1116 QUEENS
Res. Manager 386-8840

GROSVENOR PLACE
1342 Hillside Ave.
Amenities include ensuite washer/dryer and frost-free refrigerator.
2 BR—$300.00; $305.00
1 BR—$275.00
BACH—$187.00
CREIGHTON PROPERTY MANAGEMENT LTD.
388-4422

JAMES BAY
Recently renovated older Residence on Dallas Rd. with unique PENTHOUSE. 2 bedrooms, vaulted ceiling, A Frame style living and dining areas with seaviews, 2 private sundecks, wall to wall and cozy Franklin fireplace, $590 per month. Minimum 1 year lease. For appointment to view 385-9897.

LUXURY
Opp. Beacon Hill Park
Available August 1st, an unique 2 storey, 1 bdrm. suite with every convenience and appointment reflected in rent of $395 per month. For appt. to view call 477-9851 after 5 pm. No pets please.

TREELANE ESTATES
AT THE WATER'S EDGE
1-1 br. Townhouse $295
5-2 br. apts. bath plus ½ $410-$465
6-1 br. apts. $275-$305
Hobby rooms, sauna, whirlpool, underground parking available. Adults only. No pets. 388-5332, 388-5315, Concord.

THE SEAFORTH
Two bedroom townhouse units from $330 to $395 per month. Amenities included controlled underground parking, fridge, stove, washer and dryer.
547-549 Esquimalt Road
Manager: Suite 1 Phone: 381-5487
V.I.D.CO. 388-4232

WOODBRIDGE
2022 FOUL BAY RD.
Available August 15, 2 bedroom and bachelor suites. No pets. Resident manager, 595-7061

COLONNADE
1060 LINDEN AT FORT
2 bedroom suites available July 1, $359-$369, no pets. Call 381-6736 (10-3 pm.)

310 ROBERTS ST.
1-bedroom available July 30th.
2-bedroom available July 30th.
384-5320. Princess Louise Apts.

TWO BEDROOM SUITE FOR rent, no steps in small buildings. Esquimalt Road. 384-4484. View 1339 Miles St.

200 APARTMENTS TO RENT UNFURNISHED

1-BEDROOM FROM $195
Bachelor from $175. Free heat, free cablevision, free parking, games room, sauna, laundry. Market Street. Phone 385-1908.

GOLF COURSE APARTMENT
1180 Colville
2-bedroom and bath $295
1-bedroom $225
Bachelor $185
To choose your suite phone 381-6086 or 388-6258

HILLSIDE AREA
Between Cook-Quadra
Available now or August 1st, 1 bedroom suite in convenient location, renting for $197 per month including heat, cable, etc.. For further details, 384-1738. Adults only. No pets.

ESQUIMALT
Sussex Lodge, Bachelor and 1-2 bedrooms, w/w, coloured appliances, parking, cablevision, heat included, bus at door, $160 and up. Resident manager 388-6176 or 386-6652.

NEWTON GARDEN VILLAGE APTS.
Vacancies in family and adult block, 2 beds from $250, 3 beds from $275 per month. Near to shops, schools, buses. Childrens play areas. Pool. Phone 592-7869.

ADULTS ONLY CONDO PETS WELCOME
2 beds, 3 baths, fireplace, fridge, stove and dishwasher, private patio, close to ocean and tennis courts. $395 per month. To view phone 381-6035.

1 BDRM - $170.88
This suite is available now or August 1st in this building especially suited to senior adults. Rent includes heat, cable, etc.. Location, Esquimalt. Please call 382-0626. No pets please.

LARGE BRIGHT BACHELOR suite, in clean modern apartment building. Close to Parliament Buildings, and shopping centre. Sorry, no children or pets. Quiet refined adults only. Available August 1. $170. Owner-manager, 477-6448

2-BEDRM., $260
AVAILABLE AUGUST 1st
855 Ellery, family type block in Esquimalt with excellent managers, 382-2942. Goodwyn Management.

2-BEDRM., $227
AVAILABLE AUGUST 1st
879 ESQUIMALT RD.
Heat, cable and parking included
Resident manager, 388-5736
Goodwyn Management

TOWN & COUNTRY
3824 Carey Rd. 1-bedroom apt and bachelor apt. Available August 1 in quiet 2 year old block. Call Mr Bol, 479-6297.

KINGSWOOD
2552 VANCOUVER ST
1-bedroom suites available August 1. $177. Resident-manager, 385-1789.

NORTH HILL
971 MARKET ST.
1 and 2 bedroom suites available August 1st. Resident manager, 385-9398

JULY FREE
Large 1-BR townhouse, Colwood area. Available immediately. $225 p.m. Caretaker 474-2714. British American Realty Ltd. 385-1431.

SUITES FOR RENT
Bay and Quadra Area
2523 Wark St.
Bachelors from $164.00
1 Bdrms from $189.00
Phone Res. Manager 382-6402

WALK DOWNTOWN. 2315 Dowler at Queens. One bedroom, $190. Wall to wall, drapes, balcony, elevator, guest room. Small, controlled entrance building. Available August 1. 478-6354 after 6 pm

ESQUIMALT-CLOSE IN
Spacious, view, 4½ room Penthouse. W to W carpet, 4 pce. bath, heat, H. water, cable and parking. $245, July 15th. Dickie Agencies Ltd., 919 Fort St., 382-4312 or 382-8239.

FAIRFIELD
Available Aug 1st, bright, 1 bedroom suite, quiet older block, $170. Including, rugs, drapes, heat, cable and carport, mature older tenants preferred. No pets, 479-6761.

QUIET LAKE HILL, CLOSE TO shopping and bus, 2 bedrooms, no steps, ground level basement suite. Suit older couple. No children. All utilities included. Wall to wall. Stove, fridge, cable. 479-3324 evenings only.

BRENTWOOD BAY, CONVENIENT 1 bedroom apartment, fireplace, broadloom throughout. Laundry facilities, new appliances. Not suitable for children or pets, $200 month. Utilities included. 652-1869.

OAK BAY, 2100 CADBORO BAY, spacious 1 bedroom corner suite, ground floor, new wall to wall carpet, heat and cable included. $205 per month. Available August 1st. Quiet adults only. Phone after 6:30pm. 477-5072.

1 AND 2 BEDROOM CHARACTER suites, Brentwood Bay, large bedrooms and living area, plenty of storage and parking. All utilities included. $275-$425 per month. No pets. 478-4743, call evenings between 6-8pm.

1-BEDRM. $205
AVAILABLE IMMEDIATELY
Hillside and Cedar Hill Rd. No pets. To view phone 386-6805.
GOODWYN MANAGEMENT

ESQUIMALT
Bach, 1 and 2 bedrooms. Adults only, no pets. Includes heat, hot water, free parking, sauna. Res. Mgr. 385-4132, Office 384-9793.

BEACH DRIVE
Near Marina and Golf Course, spacious 2-bedroom suite. Sea view. Ph: 598-4839 between 12 and 1 or after 5 pm.

VICTORIA SENIOR CITIZENS Housing Society has a limited number of one bedroom suites for couples available in our low income housing units. Please phone 479-4532.

2646 COOK
3800 QUADRA
1 and 2 bedroom suites available in a modern building from $210 per month. Includes all utilities. 383-3869, 382-0271

ON THE BEACH WITH SENSAtional view - top corner, sunny suite. 2 large bdrms., fireplace, dishwasher, built-in vacuum, tastefully wallpapered. Ocean Village 642-5254.

1 LARGE BACHELOR SUITE with small bedroom, stove, fridge, $144. 1 small bachelor suite, stove, fridge, seperate entrance, $133. Close to town, suit working persons. 598-7776.

BRIGHT, CLEAN BACHELOR suite, in Craigflower-Tillicum area, heat, hot water, cable supplied. Available August 1st, no pets please. To view 388-6536 or 386-9186. $155.

WALKING DISTANCE TO town — well-kept, older block, 1-Bdrm., bach. To view call 384-5830.
david burr ltd.
655 Fort St. 384-9335

BACH. $165
AVAILABLE AUG. 1
1110 Queens. To view, phone 382-8817. Goodwyn Management.

NEAR WOODWARDS
1 bedroom, $205, bachelor $175. Heat, cable included. Res Mgr. 385-6026 or 658-8893.

201 APARTMENTS TO RENT FURNISHED

HARTNELL HOUSE
1204 YATES ST
Modern, downtown, fully furnished, colour TV and radio, underground parking, security entrance. Linen and dishes supplied. One bedroom from $145 weekly. Studio bachelor from $115 weekly. 2-bedroom from $160 per week. 383-0742.

LAUREL POINT
Luxury 2 bedroom condominium, panoramic view of Inner Harbour, private outdoor courtyard and pool, workshop, sauna, entertainment club room, tastefully furnished, $725. References. 382-1085.

MICHAELANGELO
1158 Yates.
Modern, studio-bachelor units, everything supplied, coloured TV, from $85 per week. 383-0742.

JUBILEE HOSPITAL AREA, $245 fully furnished 1 bedroom including linen and kitchenware. All amenities. Adults, no pets. 592-9516

ONE BEDROOM APARTMENT, fully furnished, available September 1st, Hillside area, $215. Quiet person. 383-9582 after 5:30.

FURNISHED ONE BEDROOM, August 1, Fort and Craigdarroch, heat, water, cable, parking included. $209. 658-5339

FURNISHED SUITE SUITABLE for 1 in newer home, must be quiet living person, $195 per month includes all. Available Aug 8th. 479-0063.

$123, 2 ROOMS COMFORTABLE, bright, walking distance. Suit mature lady. 383-8359.

SPACIOUS BACHELOR SUITE, Fernwood Pandora area, phone manager 385-9296.

1-BEDROOM SUITE FOR rent, near University. 721-3036.

202 FURNITURE TO RENT

MAIS
FURNITURE and APPLIANCES
RENT
COLOR or BLACK—WHITE TVs
FURNITURE—APPLIANCES
MICROWAVE OVEN
at PENNIES per DAY
1821 COOK
385-2435

STANDARD FURNITURE
Three Rooms from $42.00 per month
Immediate Delivery
382-5111 737 Yates St.

CAMOSUN
FURNITURE RENTAL
Month to Month
Piece or group
Immediate Delivery
833 Yates 383-3655

OLDER WORKING WOMAN wants 1 bedroom apartment near Victoria General Hospital. 385-6637 Monday-Friday.

203 APARTMENTS WANTED

QUIET RESPONSIBLE INterior design couple, desire spacios one or two bedroom character suite, with fireplace in Rocklands-Oak Bay area for September 1. Reasonable rent for tasteful decorating and updating. 598-3046

TWO WORKING WOMEN WITH a small dog and cat (neutered), would like to rent 2-bedroom apartment, unfurnished, James Bay area, for September 1. Preferably in older character building, references available. Evenings only, 383-5570.

TIRED OF HASSLING YOUR schedule to collect your rents or show your properties? Let us do the work. We're a small Property Management Co. offering personalized services. Call Ron at Bront Holdings 381-6323.

SINGLE WORKING WOMAN, 32, requires 1-bedroom suite in house for August 1st. Maximum $200. No pets or children. Preferably Fairfield or James Bay, 598-6177.

1 BEDROOM (FURnished/unfurnished) Fairfield, Oak Bay, Rockland area, nonsmoking, nondrinking writer and aging cat. Robert Henshaw, Mayne Island, BC. V0N 2J0.

2 BEDROOM APT FOR AUG 1st, is urgently needed for 2 responsible working females in Fairfield, Rockland or quiet area close to town. Please call days, 387-6588 or after 5 382-0608.

QUIET FEMALE, 4TH YEAR student would like private room with cooking facilties, in Henderson or Cadboro Bay area. Approx $110 per month. 658-8049, after 5:30 pm.

HELP, YOUNG WOMAN REturning to school and handicapped cat requires small 1 bedroom suite by August 1st or Sept. 1st. Call Marlene 595-8527.

RESPONSIBLE YOUNG woman is seeking one bedroom suite or small cottage in Metchosin/Langford or Highlands area. Joanne, 478-2606

UNFURNISHED, 2-BEDROOM suite for 2 female college students. Approximately August 15. Maximum $200.00 monthly. Phone collect 112-732-5203.

WANTED AUGUST 1. 1-BEDroom apartment. James Bay Fairfield area. Responsible working male. 595-2285 after 5pm.

1 BEDROOM CHARACTER apartment wanted, in James Bay or Fairfield area for Sept 1st. 384-4696 after 5.

YOUNG FEMALE LOOKING for inexpensive accommodation starting the end of August. 595-4912 after 5 pm.

SELF-CONTAINED APARTment for female University student for September 1. Phone 642-5135.

TWO BEDROOM APARTMENT or duplex required by mother, teenage son and neutered male cat, non-smokers. 385-8004.

FAIRFIELD, YOUNG WOMAN looking for bachelor suite in older house for August 1, $200 range. 382-4476.

MATURE STUDENT: SEEKS one bedroom, Fairfield/Oak Bay. 474-1071 around 6.

204 SHARED ACCOMMODATIONS

WANTED A SINGLE @ $330/month or a couple @ $380/month to rent top floor (2 very large rooms) and share kitchen and bath with man and son, one block to Cook and Dallas. Rent includes: heat, light, phone, cable, fridge, stove, dishwasher, washer and dryer. Brian 382-4292.

LARGE ROOM AVAILABLE, IN exclusive Beach Drive manor house. Suitable for single executive or professional couple. References required. 595-1167

RESPONSIBLE, PERSONABLE female to share quality accomodations. Rent negoitable. 388-5464 pager 551.

WATERFRONT, BEDROOM for business gentleman, share bath, limited kitchen priviledges, $150 plus security. 595-7609.

LOOKING FOR VEGETARIAN non cigarette smoking couple or single parent with child over 3 to share house. 595-5254.

HOUSE TO SHARE, WARM comfortable atmosphere, $115 monthly. 595-7319

WANTED 2-GIRLS TO SHARE 4-bedroom house with same. Rent $112. August 1. 388-7315.

WANTED RESPONSIBLE PERson to share 4 bedroom house. 384-8532.

204 SHARED ACCOMMODATIONS

GIRL TO SHARE OLD HOUSE with 3 others, $100. 382-2577.

206 DUPLEXES TO RENT

2-BEDROOM SXS DUPLEX, main floor, cathedrial entrance, large living room with fireplace, large kitchen with huge dining area, fridge, stove, dishwasher, garberator, drapes, nice yard, seperate carport. $395/month. 3-bedroom sxs duplex, cathedrial entrance, living room with fireplace, large kitchen area with dining area, garberator, fridge, stove, dishwasher, drapes, laundry area and storage, nice yard with seperate carport. $435/mth. Nice area in Gordon Head. Mature or older adults preferred. 477-8410 after 6 pm.

DUPLEX, COMPLETELY FURnished, private yard. 1-bedroom, dining room, kitchen and living room. Plenty of storage. Drapes, rugs, automatic washer and dryer. Available July 15th. $300 per month, all utilities included. 382-4028.

SEPTEMBER 1ST. LARGE modern 2 bedroom duplex, quiet seclusion in High Quadra. Spacious basement. Retired or Business Couple preferred. No pets. $325. 384-1044.

3 BEDROOM DUPLEX FOR rent. Garage, carport, sundeck. Near elementary and secondary high schools. 2 blocks from Town and Country. Available August 1. 384-9253

SOOKE, 2 YEAR OLD, 3 BEDroom, 2 baths, 2 fireplaces, 1700 sq.ft. redecorated, 2 blocks to downtown. 3 years old. Available immediately. $325. 477-6296

SIDE-BY-SIDE, 3-BEDROOM, carpeted, stove, Burnside area, $285 plus utilities. Between 9 and 5, call 384-5524 or between 5 and 9, call 384-9663.

LARGE 1-BEDROOM, PRIvate entrance, fireplace, washer and dryer, utilities included. $300. Near Jubilee Hospital. 595-4848 after 3 pm.

2 BEDROOM BASEMENT suite on Brentwood acreage, fireplace, washer and dryer, $240 inclusive, not suitable for children. 652-4267 after 4 pm.

ATTRACTIVE 2 BEDROOM side duplex, $300. Mature Couple only. No pets. References. 595-7957.

NEAR UVIC, LARGE 2 BEDroom, lower duplex, utilities included. $350. Available Sept 1st. No pets, 477-7973.

TWO BEDROOM UPPER SUITE in 4-plex, all utilities included, washer, dryer, parking, convenient location. $300. 384-9802 or 386-3731.

3 BEDROOM, WALL TO WALL, fridge, stove, close to schools, $315. 478-0597 after 2 pm.

ESQUIMALT LOWER DUPLEX, 1330 Miles St. $240. Available August 1st. 384-9641.

ESQUIMALT DUPLEX, UPPER suite, 3 bedrooms, $335 including heat. 479-1947.

JUBILEE AREA, 1-BEDROOM basement suite, utilities included, $220. 479-9902.

UP AND DOWN DUPLEXES, children and pets welcome, $375 and $250. 595-5239.

LARGE SXS DUPLEX, EXTRA loaded. Available August 1st, $385. 479-9450.

2 BEDROOM, FRIDGE AND stove, nice location, basement, $250 a month, available August 1. 479-8395.

207 DUPLEXES WANTED TO RENT

CAN YOU HELP A PROFESsional business woman, I'm hoping to buy but, must rent in the meantime, and am looking for a small house, duplex or suite, Oak Bay, or Fairfield preferred. Would like furnished but, not necessary, for Sept. 1st at latest. Please call Susan, 382-0900 days, 598-6346 evenings and weekends. Thankyou.

TWO BEDROOM APARTMENT or duplex for Mother and Son with cat, non smokers. Prefer Fairfield area. 385-8004.

210 HOUSES TO RENT UNFURNISHED

BROWN BROS on LANSHARD
"People Helping People"

$450 — #3-1464 Fort Street — Three bedroom townhouse, Living room with fireplace, family room, two bathrooms, washer and dryer, wall to wall carpet throughout, family preferred.

$400 — 4146 Hawkes Street — two bedroom house, hardwood floors throughout, large living room with fireplace, small back garden.

$650 — 1601 Barkesdale — Beautiful three bedroom house, living room, dining room, two fireplaces, two bathrooms, dishwasher, basement, garage, rumpus room.

For further information, please contact Brown Bros. Agencies Ltd., 385-8771, anytime.

SPECTACULAR SEA VIEW DALLAS ROAD
Older home with lots of character. Immaculate shape in and out — all redecorated in very good taste. Lots of thought has gone into making this home completely easy care with old-fashioned charm. 4 bedrooms, 2 bathrooms, lots of closet space. Close to park. Transportation almost outside door. Watch the ships go by. NO CHILDREN OR PETS. By appointment only. $600 per month. Available immediately. Mrs. David Burr
david burr ltd. 384-9335

Century 21
WESTERN HOMES LTD.
1037 Cloverdale 386-3494

EXECUTIVE HOME
2100 sq. ft. of luxurious living. 3 BR and den, close to Beacon Hill Park and beach. Must be seen. $750 PM. Avail. Aug. 11.

WATERFRONT, SIDNEY, ON Resthaven Drive, four-bedroom quality home, large den with fireplace, ocean views from dining, living and master bedroom, large sundeck, laundry room, attached garage. Rent $600, available early August. References please. 656-3577.

142 GORGE RD. WEST
2-bedroom, no basement home, available now. $350 per mo. Half month security deposit required. Contact:
Brian Higgins 595-2413

ADULT ORIENTED 2 BEDroom James Bay townhouse, 3 baths, 5 appliances, fireplace in livingroom, small pets allowed, very close to beach and tennis court, call 386-3248 after 5pm.

WATERFRONT ACRE, CORDOva Bay, cozy 2 bedroom, fireplace, basement, $475. 477-2833.

AUGUST 1ST, 2 BEDROOM basement home, on ½ acre, Sooke, 478-2538.

MODERN 3-BEDROOM SPLIT level home, available August 1. Phone: 595-1539.

3-BEDROOM TOWNHOUSE, rent-to-purchase. 381-5261.

3 BEDROOM TRAILER HOME in Sooke village, 479-5044.

1638 REDFERN, $400 MONTH. 3 bedroom, 385-5525 or 595-4756

210 HOUSES TO RENT UNFURNISHED

TOWNHOUSE, 2 BEDROOM, nursery 1½ baths, utility room, washer and dryer hookup, fridge, stove, w/w, large storage area, quiet area, Esquimalt, $350 plus utilities, 382-4030.

ELEGANT TOWNHOUSE, 2 bedroom, studio/den, very large livingroom, James Bay, close to all emenities. Available August 1st. Private rental. $400 month. 595-5010 mornings or after 4pm.

ADMIRALS ROAD
Immaculate small house. Treed grounds. Suit single or couple only. No pets. Carpeted. Fridge, stove, fireplace, Oil-o-matic furnace. $267.50 monthly. 642-5949.

IDEAL FAMILY HOME IN Cowichan Bay, 4-bedrooms, finished basement, rumpus room, 2½ baths, 2 fireplaces, available August 1. Phone 748-2687 or 746-5283.

CORDOVA BAY RIDGE, 3-BEDroom, 2-level executive home, lease available Sept. 1. $535. Wilson's Rental Management, 382-3941.

ATTRACTIVE CLEAN, 2 BEDroom home, near Banfield Park, all appliances, available August 15th. $425 per month. Call Royal Trust 388-4311.

3 BEDROOM OLDER HOME, IN country setting, $300. Fenced garden with fruit trees, garage and shed. Available August 15th. References required. 477-6849.

WOODED SECLUSION, LANGford Lake, older 3 bedroom, full basement, garage, fireplace, oil fired hot water, $325-$350. 478-3488.

4 B.R. Broadmead Executive
$600 per month.
References required.
Call 477-6233 — 5 p.m.-7 p.m.

EXECUTIVE 4 BEDROOM home, exchange comparable home Vancouver. 1 year lease, 386-6582.

COSY 1 BEDROOM COTTAGE near Saxe Point, available August 1st, fridge, stove, $270. Phone Mr. Shane 385-7721.

2 OR 3 BEDROOM HOME WITH basement, 1½ bathrooms, appliances included. Hampton Park area. $400. August 1. 477-4877

WATERFRONT HOME NEAR Oak Bay Marina, $625 per month. For appointment 598-2670.

$350 MONTH. HALF ELECTRIC bills. 3 bedrooms, 2 bathrooms. Langford. 478-4110, 478-0557

ESQUIMALT 2 BEDROOM house for rent, $320 per month, August 1st. 383-4074 after 5pm.

211 HOUSES TO RENT FURNISHED

ELK LAKE AREA. 1 BEDROOM cottage, completely furnished. Electric heat, fridge, stove, fireplace, mature adult, no pets. $210 plus hydro. 658-5609 after 5pm

212 HOUSES WANTED TO RENT

RENT-LEASE. RESPONSIBLE couple with 2 children, age 1 and 3, under discipline. Large security deposit okay. References. Preferences: October, November possession. Minimum: 6 months lease, 4 bedrooms, 1200 sq. ft. Low traffic area. Oak Bay. Telephone Victoria 385-7020 before July 29, after A.W. Pangman, P.O. Box 522, Main Post Office, Calgary, Alberta.

CAN YOU HELP A PROFESsional business woman, I'm hoping to buy but, must rent in the meantime, and am looking for a small house, duplex or suite, Oak Bay, or Fairfield preferred. Would like furnished but, not necessary, for Sept. 1st at latest. Please call Susan, 382-0900 days, 598-6346 evenings and weekends. Thankyou.

FURNISHED HOUSE, TOWNhouse or apt. for couple and 1 child attending private school. Beg 1st. Sept. or will exchange 3-bed Exec. water-view home in Pr. Rupert for same. Phone 598-2059 and leave phone number.

NEEDED BY TEACHER FOR last part of August, 3-bedroom home in Saanich or Sidney with yard and garden space. No children, can supply references. 383-8666, no Saturday calls please.

PROFESSIONAL PAINTER, handyman, requires secluded country like or waterfront house, renovations and upkeep for reduced rent on long lease. Mr. Dysart, 381-5998.

WANTED TO RENT FOR month of Aug. furnished 2 Bedroom home or apt. Non smokers or drinkers. 2 Children age 12 and 13. One child going to special Read school for month. 386-8880.

REQUIRED AS SOON AS POSsible, by mature executive, 1-2 bedroom furnished condominium, townhouse or small house. For 2-3 months, 386-2171 local 35 days, 595-8593 evenings.

RESPONSIBLE MARRIED couple require 2 bedroom home for September 1st. $250-$300. Likes gardening. No children. References. 388-4320 after 5:30.

MATURE RESPONSIBLE woman with dog and cat urgently needs a home by Aug 1st. Up to $200 monthly. Please Call 478-0746 after 6 pm, ask for Ann.

CREDIT UNION MANAGER, well-behaved family, require 3-4 bedroom house, duplex, August 1. Fireplace, quiet area. Good references. 474-1221, Mr. Scott.

PROFESSIONAL COUPLE ARE looking for a new three bedroom home in Gordon Head area. Lease to purchase. Please reply to Victoria Press Box 688.

RESPONSIBLE WORKING young couple, need moderately priced ($300) rural home or cottage for Aug 1st. 381-6420.

YOUNG BUSINESS MAN AND family require 3-bedroom house in Fall. South Fairfield only. 382-2743.

RESPONSIBLE WORKING adults wish one or two bedroom house. Prefer country. Please phone 382-4032, 384-0974.

2 RESPONSIBLE WORKING girls wish 2-3 bedroom house, $300 per month maximum. 388-9073, 595-2940.

3 RELIABLE WORKING adults, urgently require 3 bedroom house or suite for August 1, Please call 384-0060

RESPONSIBLE COUPLE WITH child looking for 2 or 3 bedroom house or duplex. $350. References. August 1st, 383-3766.

RESPONSIBLE FAMILY OF 4 need 3 bedroom home for August 1st in Wilkinson Road area. 479-7947.

FOR QUICK SERVICE, EFFIcient and economical property management call Cheetah Enterprises Ltd. 388-5464 pager 551.

URGENT, SMALL UNFURnished home or duplex needed by woman and dog by August 1st. Maximum of $200. 385-8854.

2 OR 3 BEDROOM HOUSE, COLwood Langford area, Sept. 1st. 382-8529.

MARRIED COUPLE SEEK 1 bedroom house or suite, maximum $300. Call Russ at 384-0060.

215 HALLS, WAREHOUSES STORES and OFFICES TO RENT

WAREHOUSE
2100 sq. ft. for lease with option to purchase, 18' ceilings. Finished office. Electric heat. $625 per month. Taxes and water included. 858 Devonshire Rd. 477-5274 or 479-7041.

COLWOOD AREA
2210 square feet of prime ground floor office/retail space. May be subdivided or rented as one premise. (Corner of Goldstream and Bryn-maur). Call 388-5123 weekdays.

2100 SQUARE FEET STREET level office space — downtown location — air conditioned. J. H. WHITTOME & CO. LTD., 388-4271.

215 HALLS, WAREHOUSES STORES and OFFICES TO RENT

BROWN BROS on LANSHARD
"People Helping People"

1006 FORT ST.
3000 sq. ft. prime office space, good parking, air conditioned, excellent co-tenants. Will subdivide.

830 PEMBROKE ST.
2500 sq. ft. ground floor office area, good parking, heat included, at $6.50 sq. ft. Available now.

829 ADMIRALS RD.
1800 sq. ft. of bright ground floor office space, very reasonable. Excellent parking, some partitions already in.

966 YATES STREET
6800 sq. feet ground level store space. $1800.

GORGE AT DAVID WAREHOUSE SHOWROOM
High traffic, easy access near Douglas intersection, 9000 sq. ft. For lease or sale, see our sign on property.

For further information please contact Brown Bros. Agencies Ltd., 385-8771.

SEASPRAY PROPERTIES LTD./REALTOR
1911 QUADRA 386-3124
OFFICES:
3960 Quadra St. 1010 Sq. Ft.
464 E Burnside 1400 Sq. Ft.
3025 Shakespeare 1200 Sq. ft.
Shelbourne 780 to 2940 Sq. Ft.
1005 Broad 980 or 2200 Sq. Ft.
3293 Douglas St. 2200 Sq. Ft.
3440 Douglas St. 2700 Sq. Ft.
Sidney from 425 Sq. Ft.
RETAIL/STOREFRONT
3400 Douglas 2300 S.F.
Stadacona Centre from 700 S.F.
Gov't & Bay 2500 S.F.
Herald and Gov't 2400 S.F.
Burnside Plaza 2000 S.F.
2614 Bridge St. 611 S.F.
WAREHOUSE
Gov't & Bay 1200 S.F. + Office
626 Esquimalt 1200 S.F.
786 Fairview 3500 or 7000 S.F.
R. D. LAW 386-3124

MEDICAL OFFICE
1105 Pandora Ave. 471 sq.ft. of partitioned Medical Office space located in the Medical Arts Building, immediate possession.

DOWNTOWN OFFICES
A choice of office space from 335 sq.ft. up to 2200 sq.ft. available to view in modern air-conditioned building opposite city parkade. Attractive low rates.

RETAIL STORE
A small retail unit (400 sq.ft) in the mall at 720 Yates St. Now available.

MORGUARD PROPERTIES
Phone 383-4168

DEVONSHIRE COMMERCE PARK
VICTORIA'S FIRST "CONDOMINIUM" OFFICE/WAREHOUSE COMMUNITY
831 DEVONSHIRE ROAD
652-4461/386-0897
E.Y. Construction Ltd.

COACH HOUSE
REALTY LTD. 381-5255
Industrial Site For Lease
25,000 sq. ft. located in the heart of Victoria's industrial area. Security fenced, level, well drained, with excellent gravel surface. Storage shed and small modern office. Lease price $1.25 per sq. ft.
Scott Kendrew

EXECUTIVE OFFICES
Downtown Location
—From $264.00 per month — 2nd floor — 1095 sq. ft. available or 645 sq. ft., 450 sq. ft. and 445 sq. ft. — immediate possession available.
—Available early part of 1980 — Main floor 2700 sq. ft.
—Convenient parking available.
386-3231
BLOCK BROS. RLTY LTD.
CALL 386-3231

OFFICE SPACE PRIME INDUSTRIAL AREA
Entire floor (approx 1,760 ft), well lit partitioned bright offices. Complete with storage area, large security valt, etc. Good entrance and reception area. Rate of $5.80 per ft includes everything. Hydro, taxes, etc. Can either be monthly or arrange lease. Good access and parking, close to downtown. Call 386-3414 local 55 for appointment.

WAREHOUSES
1500-16,000 sq. ft. Various locations for storage or light industry.

RETAIL
795 sq. ft. in high traffic area of Farmer's Market. 1610 Island Highway.
388-6258 DICK LAWSON
CEDRIC STEELE REALTY LTD.

BRENTWOOD VILLAGE SQUARE
898 sq. ft. of retail commercial store available immediately. Superior shopping complex in heart of Brentwood Village. 3-year lease. Mr. Don Munro, Victoria Realty Ltd. 386-3585 or 477-1705.

CAL VAN AUTO SUPPLY AND Repair Center, 751 Cloverdale has moved to a new, larger building just next door. 2500 sq. ft. of former Cal Van Building now available for lease. Ideal location for auto related business in heart of Victoria's Automotive Dealer section of city. Premises available immediately at exceptionally low lease rate. Phone Cal Van, 386-2155, John Young, General Manager.

OFFICE SPACE
300 Sq. Ft. $100 mo. (incl. heat)
600 Sq. Ft. Studio space
800 Sq. Ft. $195 mo.
Also small office only $75 per mo. For details call Mr. Anderson at 382-2721 or 477-4985.

3930 DOUGLAS STREET
1200 sq. ft. Apply within.

215 HALLS, WAREHOUSES STORES and OFFICES TO RENT

OFFICE SPACE HILLSIDE AVE. GROUND FLOOR
All utilities included in rent with janitorial services. Ample parking. Approximately 1100 sq. ft. For further information.
388-4434 WILF GEE 388-4434
WESTMONT REALTY (1977) LTD.

PRIME RETAIL
700 block Forst St. 1200 sq. ft. at $750 p.m.
Colwood Corners, 800 sq. ft. at $575 p.m.
OFFICE
Oak Bay — new with parking. $7 sq. ft.
Herb Smith, 384-1424 or 388-6275 (Pager 880). Smith Dobson Estates Ltd.

ESQUIMALT
ADMIRAL SQUARE
1200 sq. ft. or 300 sq. ft. Excellent retail location in this busy landscaped square, where underground parking for shoppers is provided. Available immediately 388-5471 Concord.

OFFICE SPACE
950 sq. ft. near T & C Shopping centre, ample parking $250 monthly. Call
388-4434 RICK KINNIS 388-4434
WESTMONT REALTY (1977) LTD.

NICE SHOP FOR RENT, 1,000 sq. ft. plus. Suitable for TV repair or similar, $325 per month. Also approx. 2,500 sq. ft. plus outside storage. Suitable for Sub Contractor or similar, $450 per month. Call 384-6541 or Vancouver 681-4395, evenings 921-9761.

RENT OR LEASE, NEW OFfice space near town. Suitable for display or drafting. Fully carpeted, heat and air conditioning. Telephone answering and parking. Separate front entrance. 3000 square feet. Could be divided. Make an offer. 388-7311

CHOICE OF DOWNTOWN OFFICE SPACES
To rent at reasonable rates
Apply
PROPERTY MANAGEMENT,
PEMBERTON, HOLMES LTD.
1000 Government St.—384-8124

BRIDGE STREET. 1000 square foot warehouse, mezzanine area. Office complete with desk and file cabinet. $300 per month. 383-9442

NEW SHOWROOM OR OFFICE space and warehouse to rent or lease, up to 4,000 sq.ft. 561 Hillside Avenue, from $3.25 per sq.ft, 388-5378, 595-5159.

OFFICE SPACE IN GORGE Shopping Centre, 245 square feet, and 192 square feet. Carpeted, air conditioning, customer parking, etc. 388-5812.

940 SQ FT STREET LEVEL, 940 sq ft basement with loading doors. $650 per month. 660 Discouvery st. Phone 384-9865.

SAVE
600 ft Market Square, assume lease, to April 80, $300 monthly. 388-7485.

RETAIL SPACE FOR RENT 800-2300 sq. ft. Lots of free parking. Well's Fargo Holdings, 388-7813

WAREHOUSE AND OFFICE for rent. Modern, good parking. Reasonable. 383-7141 12-5 weekdays

STORE IN PRIME LOCATION in Market Square. Ideal for specialty shop. Phone 388-6534 or 479-3167.

RETAIL STORE FOR RENT, approximately 1000 square feet, 1508 Haultain Street, $295 per month, 598-3911.

430 SQ. FT. OF OFFICE OR commercial space in new building, $125 per month. 386-8881.

6111 PATRICIA BAY HIGHWAY, available immediately, 375 sq. ft. 652-2521.

SPACE FOR RENT, ABOUT 577 sq. ft. in Burnside area, monthly rent $250. Phone 384-2122.

233 MORTGAGE LOANS AND INSURANCE

1st AND 2nd MORTGAGE LOANS
SOOKE — GULF ISLANDS
SHAWNIGAN — DUNCAN
UP-ISLAND — MAINLAND
We specialize in Land and Land Development Mortgages anywhere in B.C.
Existing Mortgages Bought
Call Mr. Douglas Hawkes
384-7128 (after hours 477-9544)
DOUGLAS HAWKES LTD.
990 BLANSHARD ST.

2ND & 3RD MORTGAGES
-No Arranging Fees
-Prepayment Privilege
C.A.C. REALTY
307-1208 WHARF
384-9371

OPPORTUNITY
For mortgage broker to join no pressure real estate company to manage and promote the mortgage end of the business. Excellent benefits. Management assistance available. Come and talk to us, discussions confidential. 384-1424. Smith Dobson Est. Ltd.

MORTGAGE MONEY AVAILABLE
Fast — Courteous Service
GLENGARRY REALTY
479-7138 (24 hrs.)

PRIVATE INVESTOR HAS funds available for short and medium term construction loans and mortgages. Box 728, Duncan. Phone 112-748-3240.

234 MORTGAGES FOR SALE

SAEC
FIRST MORTGAGE FOR SALE $13,000 at 16.08%, $174.20 per month. 6-month term. Property value of $22,000. Good short term investment. Cal Wayne Strandlund at SAEC 382-9255 (24 Hours).

1ST MORTGAGES
Interim financing, 18% yield. Please phone David C. Butterfield, Northern Pacific Realty Ltd., 479-1687 (24 hrs.)

235 WANTED TO BORROW

INVESTOR WANTS $100,000 cash. Risk 30,000. Profit $100-300,000. Maximum 6 months. You control purse strings-I'll show you how. No gimmicks. Opportunity won't last. Write to Victoria Press Box 671.

WANTED TO BORROW $5,000, lowest possible terms, Victoria Press Box 677.

240 BUSINESS OPPORTUNITIES

LIGHT INDUSTRIAL 2.49 ACRES
Only property available from Victoria to Chemainus. Ideal for Auto wreckers or light manufacturing. Lovely 5 yr. old home located on property. For details call.
Marg Wilson 388-7557
Capital City Realty Ltd

BY OWNER, OFFERED FOR the first time, a well established, profitable, and expansion oriented manufacturing, wholesaling and retailing business operating in the Greater Victoria area. This business has unlimited potential. Financial statements available to sincere persons. Price and terms negiotable but in $120,000 categorie. Phone 477-3182 after 6 pm.

240 BUSINESS OPPORTUNITIES

SOME GOOD BUSINESS OPPORTUNITIES ARE STILL AVAILABLE FOR QUICK POSSESSION.
1. Seaside dining and room rentals. Charming Tudor style bldg. on over two acres of commerialland adjacent to a provincial park. Price $225,000.
2. Highway location — licensed dining and cabaret. Long, favourable lease. Price $165,000.
3. Major Victoria Tourist attraction and two bdrm. home for the owner. Approx. four month operation. Price $200,000 with excellent terms.
4. Up-island dining and cabaret — camping and trailer sites, pool, store, recreation area, steelhead fishing and owners home. ALL THIS ON OVER 15 ACRES OF COMMERCIAL ZONED LAND ALONG THE OYSTER RIVER. PRICE $395,000 Please call Ira Freedman of Capital City Realty Ltd. at 388-7557.

SINCE 1887
Pemberton, Holmes Ltd.
1000 Gov't St 384 8124

BUSINESS FOR SALE
1 Thriving candy store on busy main street. Excellent potential. Great opportunity to get into the downtown business scene.
2 Quality Ladies Fashion Store: Excellent location in the downtown core. For further details: RICHARD HOLMES, BRIAN SPARK, PEMBERTON, HOLMES LTD., COMMERCIAL DEPARTMENT. 384-8124.

DUNSMUIR
388-7868
RETIRED AND BORED?
DON'T BE!
This shop won't make you wealthy — but the investment won't break the bank either.
$6,900
plus approx. $4,000 stock and the return will amply supplement a pension or a limited income. So, become active and enjoy the ownership of this plant and gift shop. Details with:
EDNA VLIET
382-0681 or 388-7868

TRAILER PARK
Busy Qualicum Beach locatiion only fifty yards from miles of sandy beach. Good accommodation for the owner. Easy to operate. PRICE HAS BEEN REDUCED TO $199,000. Use the equity in your present home or revenue property. VENDOR WILLING TO CARRY THE FINANCING. Contact.
LARRY LINEHAM 595-0134
JOHN SHAVER 382-9444
OFFICE 595-2121
National Trust Real Estate
3108 Shelbourne St.,
Victoria, B.C. V8T 3A7

DO YOU WANT TO BE YOUR OWN BOSS?
ONLY $27,900
Fish & Chip Business
$5000 Cash Can Handle
All Equipment Like New
Good location
PRIVATE SALE
478-7632 after 6 p.m.

OAK BAY
Attention Hair Dressers
Present owner of this Salon, after 20 years, is retiring. Step into established business, with all leasehold improvement for the low price of $15,000.
Please note: Rent $250 per month with a new lease at same rate to purchaser.
For further details call
LAURIE COMO
479-1179 388-6454

OPPORTUNITY UNLIMITED
Due to retirement an opportunity exists to own one of Victoria's most successful and prestigious ladies' dress stores. Located on busy downtown corner of Nootka Court. Excellent investment showing usual returns. $550,000. Full details through.
JOHN M. HUNTER
388-6258 595-0393
CEDRIC STEELE REALTY LTD.

CORNER GROCERY
$63,900
A small neighbourhood grocery store with excellent 2-bedroom, basement home attached. Ideal for owner/occupier. Price includes everything but stock. CALL NOW!
Lee Wrobel-Randy Small
388-6275 pager 865
British American Realty Ltd.
385-1431

DON'T CALL
On this ad unless you want to work long hours running your own business and being your own boss. Very seldon do you get the opportunity to buy a business, equipment, bldg attached to a beautiful, 2-bdrm residence. At such a price as $79,900, it won't last long. Call Wally King at 388-7557, ASAP, or 388-6275 pager 741.
Capital City Realty Ltd.

OPPORTUNITY
Local management required to cut operating overhead of a busy little bakery combination restaurant in a high traffic year-round location. Sales figures on continual rise. Good equipment. Very pleasant modern decor. Absentee owner wishes quick sale. $35,500.
Dave Vogelgesang
477-1841 388-5464
Office Pgr. #760
Block Bros. Realty Ltd.

MOBILE HOME PARK
Approx. 10 acres with less than half developed. 27 mobile home pads, serviced by water and soon to be hooked to a new sewer system. Cablevision, close to marina. This park could be more than doubled in size. Asking $415,000. Call FRED CHOWN, 746-5171 or Res. 746-6848. H.W. DICKIE LTD., 70 Government Street, Duncan, B.C., V9L 1A1, 746-5171.

TAX SHELTER
5% C.C.A. & SOFT COSTS
BUILDERS INVESTORS
SITE FOR 15 TOWNHOUSES
LAND USE CONTRACT
WILL SELL AS IS
OR BUILD
FULL PRICE $225,00
Jack Mears at 598-3321. Jack Mears Oak Bay Realty Ltd., or Ken Davis at 595-2833. Davis Realty and Mortgage Corp.

INVESTMENT OPPORTUNITY
6 suites — all 2-BR, self contained in 15-yr.-old block. Stucco exterior. Good rental area. All suites rented. MLS. Asking $125,000.
385-7721 388-6275 PGR 882
ART STREIGHT
GARDNER REALTY LTD.

SMALL TAKEOUT BUSINESS includes buildings and all equipment, grill, deep fryer, etc. Up Island. 337-8414.

240 BUSINESS OPPORTUNITIES

MOTEL?
If you have ever thought of owning a motel or resort we have a complete selection of these properties in all parts of British Columbia. Call the specialists at CENTURY 21 Mayfair Realty, 386-2955, ask for ERIC SAUGSTAD.

CONSULTANT
Will assist in evaluating proposals and financing, locating specific businesses, increasing income through diversification, starting new ventures. Also has a number of interesting and profitable businesses and start up projects on file. Phone 652-4861.

BAKERY
Vancouver Island. Be your own boss, well established bakery and coffee shop for sale. Owner retiring. Good down town location in prime tourist resort. Victoria Press Box 455.

RESTAURANT
Downtown corner location — Super high traffic count — 120 seats — liquor license.
OLIVE L. MARTIN
386-3231 479-8913
BLOCK BROS. REALTY LTD

63 SUITES
65,000 sq. ft. of apt. zoned land. Plan included, at 3,500 a suite. For details call Marg Wilson 388-7557.
Capital City Realty Ltd.

USED CAR LOT
Thriving & Profitable
Downtown Location
Phone 385-0122

SEVERAL PARCELS OF COMMERCIAL ZONED, LOCATED IN DOWNTOWN AREA FOR SALE. CALL:
MARGARET WILSON 388-7557
Capital City Realty Ltd.

TEXACO CANADA INC.
Has for lease in Victoria a high volume 2-bay service station. Contact Don Brown at: 382-3214, 477-1461 after 5 pm.

TRACTOR OPERATING BUSIness, mowing, plowing, rotovating, landscaping. 25 years successful business in Victoria. Write 1567 Kenmore Road, 477-5167.

PRIME LOCATION. 700 BLOCK Fort St. 1200 sq. ft. at $750 per month. Urgent sale.
HERB SMITH
384-1424 or 388-6275 (Pager 880)
Smith Dobson Estates Ltd

BUTCHER WANTED TO LEASE home service meat counter doing approx. $325,000 per year. Must be young, intelligent, alert and outgoing person. Phone 595-1207 after 6 pm.

$$ BUSINESS $$
Going concern. $20,000 takes all. Across from Hudson Bay at 1736 Douglas St. Call at store for John, 385-0510 days, 479-6022 evenings.

OPPORTUNITY TO OWN COMmercial Cleaing Business. Good income. Victoria Press Box 645.

URGENT DISTRESS SALE Long established fine Antique Business, high net, best location. Victoria Press Box 669.

PARKING AREA FOR RENT, suitable for trucks or cars. 382-4214.

MEET MARKET IN SOOKE FOR SALE. 642-3950.

241 BUSINESS OPPORTUNITIES WANTED

WANTING TO PURCHASE IN Victoria B.C. or suburbs a Mechanical Business (Plumbing and Heating) doing small new work and renovations as well as maintenance work in and around area. If such a business is for sale reply giving details to:
A. W. Miller
237 Hammond
Winnipeg, Manitoba
R3R 1M4

244 REVENUE PROPERTY

National Trust Realtor
Hillside Mall 595-2121
3440 Douglas 382-8101
YOU CAN BANK ON US

SXS TRIPLEX
2405-07-09 VANCOUVER
2 bedrooms, living room, kitchen, 3 pce. bath, drive-in garage to each side. One side has 2 bedroom suite in basement. Gross rent $965.00 per month. Asking $98,000.
JULIE MANNESS 384-3866
WAYNE BUTTERFIELD 479-7030

12.2 ACRES
4 HOUSES
$169,500
Total monthly rent on 3 houses is $1125. Tenants pay own utilities 4th house almost completed. houses approx. 12 yrs. old. Only 15 minutes from Town and Country Shopping. Privacy, seclusion and treed. Possible Strata Plan. To view this great buy call NOW.
JULIE MANNESS 384-3866
WAYNE BUTTERFIELD 479-7030

32 SUITES
$690,000
Apartment — Condominium block C.C.A. Strata Units, 1 and 2 bedroom suites.
JULIE MANNESS 384-3866
WANYNE BUTTERFIELD 479-7030

18 SUITES
$390,000
C.C.A. 9 - 2 bedroom suites, 8 - 1 bedroom suites, 1 bachelor
JULIE MANNESS 384-3866
WAYNE BUTTERFIELD 479-7030

ESQUIMALT
$149,900
Two SxS duplexes to be sold as one parcel. Fully rented.
JULIE MANNESS 384-3866
WAYNE BUTTERFIELD 479-7030

FOUR-PLEX LANGFORD
2-2 bedroom suites
2-3 bedrooms suites
3 year old building.
JULIE MANNESS 3843866
WAYNE BUTTERFIELD 479-7030
NATIONAL TRUST CO. (Douglas) 382-8101

GOOD RETURN
GOOD POTENTIAL
R-3 zoned land close to Beacon Hill Park in Fairfield. Existing revenue shows (NET) better than 10% on the asking price of $78,900
MICHAEL BURR 595-2165
david burr ltd. 384-9335

ESQUIMALT 4-PLEX
Fully rented, centrally located, close to stores, bus and naval yards. Good return for investment. Call Ted Dale at 382-8101 Anytime.
National Trust Co.

3 BEDROOM SXS DUPLEXES
717 Belton Ave. Vic West, $89,000
417 Langford St, Vic West, $91,000
4247 Torquay Dr, Gdn Head, $120,000
Drive by these investment prospects and if your interested give us a call 598-8755, 477-7416.

WELL MAINTAINED OLDER 11 unit building on 50x120 C-1 zoned lot in Quadra Hillside area. 4 one bedroom, 2 bachelor, and 5 rooms all sharing 4 bathrooms. Annual gross $14,100. Asking $83,500. 383-4082.

PRIME REVENUE PROPerty, ideal holding, SxS 1-bedroom duplex, James Bay. $55,000. Days 388-7144, evenings 382-8515. No agents please.

BY OWNER. LARGE, SPAcious, SxS duplex, overlooking the ocean at 460 Foster Street, Esquimalt. $139,000. Phone 382-7385.

$67,000. SXS DUPLEX, 2-BDRS each side, Haultain area. 477-5796

244 REVENUE PROPERTY

DELUXE DUPLEX HIGH FAIRFIELD BEAUTIFUL GARDENS

A quiet, convenient prestige location amongst other fine properties. This side by side duplex is approx. 31 years young and immaculte. The owner's side has two bedrooms — L-shaped living room with firepace and dining room — full basement with recreation room with fireplace and second bathroom. Asking $110,000. To view this exclusive listing call:
IAN BOORMAN
595-1535 Res. 592-3335

FIVE SUITES

Here is a real bargain for only $58,900. There are two two-bedroom suites — two one-bedroom suties, and a bach. suite — all self-contained — basicaly a good solid building, but in need of a handy man. MLS 37469.
IAN BOORMAN
595-1535 or Res. 592-3335.
BOORMAN INVESTMENT CO. LTD.
2045 CADBORO BAY RD.

BROWN BROS on LANSHARD
"People Helping People"

APT. BLOCKS Class 32-10% C.C.A.

- ★ Some Subsidised With Good Return.
- ★ Wide Selection — 12, 19, 21, 33, 69 Suites
- ★ Reduce Your Personal Income Tax.
- ★ Invest In Your Own Block.

GEOFF SINGLETON
Investment Property Specialists
385-8771 (anytime)

HIGH TAX BRACKET?

Alleviate the problem, real estate prices are creeping up so if you are looking for a C.C.A. (10%) investment get ahead of the game by investigating this seven unit townhouse complex with 2 bedrooms 1½ baths and full basement in each unit. Excellent rental location. Two investors have bought. Only 3 units left. Priced at $56,900. Each. Phone Brian Lawless, 477-0448; Jim Webber, 658-5977 or Town & Country Realty Ltd. 382-7276.

BROWN BROS on LANSHARD
"People Helping People"

BARGAIN DUPLEX

Only $44,900 for this solid 2-bdrm each unit, with separate furnaces in full basement. Offers wanted, in court ordered sale. Appointments a must with
TED KAY 385-4086
JIM MASSEY 385-8226
or 385-8771 (anytime)

SIDNEY REVENUE

7 suites fully rented and within walking distance of Beacon Ave. Owner will consider trades on $179,900.

JAMES BAY TRIPLEX

Attractive well kept building close town, fully rented.
Realspan Properties Ltd.
388-6454
STAN POLLARD

DUPLEX

SxS duplex located in Sidney — 3 bedrooms, one and a half baths — approx. 10 yrs. old. Good location. Some 10¼% financing. One side rented at $300 p.m.

Smith, Dobson Estates Ltd.
384-1424 388-5464 Pager 610

APARTMENT BUILDINGS FOR SALE

71 Suites James Bay
67 Suites Oak Bay Junction
55 Suites Fairfield
36 Suites James Bay
Plus others up to 150 Suites. For more info. please call anytime to Shane Befurt, 386-6164 or 479-0010.
CASTLE PROPERTIES LTD.

APARTMENTS

Larger block in top area. Less than $21,000 per suite. $250,000 cash down required, with good terms on the balance.
Two more large blocks, one with Capital Cost Allowance, the other with large 8% mortgage. Both require substantial down payments. Confidential information to interested purchasers only, please. Call
ALMER OLSON
Royal 384-8001

TRIPLEX $79,900

Tudor-style triplex with views of Gorge waterways on a 65x172' corner lot. 3 self-contained, 1-bedroom units, must be sold immediately. View and make your offer by calling.
Lee Wrobel-Randy Small
388-6275 pager 865
British American Realty Ltd.
385-1431

DOWNTOWN 12 SUITER

This is a money maker! Older — but solidly built, all on a double lot. 8—1 bedroom and 4—2 bedrooms. Very, very low vacancy factor. Offered at under seven times the annual gross sales! Can you find any better? If making money is your motivation — call
477-0191 KNUD SCHWER 478-8203
Royal Trust

APARTMENT BLOCK

12 Suites, not a conversion, 6 two-bedroom and 6 one-bedroom. Financial statements available. FULL PRICE $255,000. CALL HAROLD WARE, CASTLE PROPERTIES LTD., office 386-6164 or res. 385-1580.

HOLD IT!

Live in it, rent it. Solid, 3-bedroom, full basement home on 10,000 sq. ft. of land, adjacent to 40,000 sq. ft. near proposed Tillicum shopping center. $49,900 — a steal.
ROB ANGUS 474-2703
Office 595-2121
NATIONAL TRUST

SAXE POINT DUPLEX

Each side, LR with FP and dining area, 2 bdrms, full high bsmt and drive in garage, on fully landscaped approx ⅓ acre lot, short walking distance to bus and shopping centre. Offers to $81,500. By owner 382-9588.

244 REVENUE PROPERTY

SWINERTON'S
REALTY WORLD

5-SUITER JAMES BAY $57,500

Five-Suite conversion in good repair on a 60'x120' lot in an excellent rental area. Separatemeters, 4 baths. Shows a good return. Low vacancy rate.
ED JUPP
385-2481 386-7884

UP & DOWN DUPLEX ESQUIMALT

Neat and tidy revenue producer in a convenient rental area. Lower suite: 6 rooms and bath. Upper: 4 rooms and bath. Separate entries, meters and furnaces. Four appliances included. Substantial mortgage may be assumed. Price $55,000.
ED JUPP
385-2481 386-7884

New Listing James Bay Duplex $59,900

Steps to Dallas Road. Older renovated building. Roof, plumbing, wiring, furnace renewed over the years. 2 suites each with 2 bedrooms and fireplaces and fireplaces and WATER VIEWS. Easy care lot. You rarely see such a building for sale right on the Dallas Road walkway and beach area. MLS. Call: JACK BETTS for prompt service.
385-2481 477-4042
Swinerton, Stewart Clark Ltd.

SHOPPING—COMMERCIAL—OFFICE

Prime Oak Bay — new — parking — $950,000.
Prime Oak Bay — new — parking — $455,000.
Colwood — excellent location — expansion potential — $1,150,000.
Sidney — downtown — new — parking — $1,050,000.
Herb Smith, 384-1424 or 388-6275 (Pager 880). Smith Dobson Estates Ltd.

TRIPLEX GOOD LOCATION

This revenue property is ideally located within walking distance to town. There are two, 2-bdrm units and one, 3-bdrm unit. Good opportunity for owner-occupier and well priced at $79,500.
NEIL RAWNSLEY 595-1507
MONTREAL TRUST 386-2111

245 REVENUE PROPERTIES WANTED

INVESTOR

Wants to expand his portfolio to include the Victoria area. He will look at any realistically priced — revenue situation up to $3,000,000. Any reply will be treated as strictly confidential. Call
GLENN NICHOLLS
598-5144 598-7689
T. L. Mann & Associates Ltd.

247 COMMERCIAL OR INDUSTRIAL PROPERTIES

DUNSMUIR 388-7868

CITY RETAIL OFFICE BUILDING

Located near waterfront in OLD TOWN of Victoria. Just about next to Victoria's NEW CONVENTION CENTRE to be built (starting this year). Completely rebuilt up to today's standards and by-laws. Three different buildings — one BRAND NEW (still under construction) over half already leased — rest fully leased and balance guaranteed. All buildings interwoven into a terrific complex netting approx. $250,000 per annum.
Asking $2,335,000
For further information call: Leo Pigert, 388-7868 or Res. 598-1975 or Evan Williams, 388-7868 or 388-5464 Pager 745.

Cedric Steele Realty Ltd.
388-6258

WAREHOUSE

26,000 sq. ft. warehouse, partly leased to National Tenant. Space available for owner user.

CASH FLOW

Attractive warehouse building with offices leased to National Tenant. Annual net income $23,200. Full price asking $245,000.

SHOPPING CENTRE

Six tenants (including library) in this fully tenanted diversified centre. Net income over $92,000 year. Statement and leases available. Increases are built into leases.
CEDRIC STEELE 388-6258

INDUSTRIAL PARK

2 modern warehouses. Central Saanich. 10,000 sq. ft. each. Asking $430,000.
HARVEY MERRITT
477-0141 652-9370
BRUCE BATEMAN
477-0141 384-2827

DOWNTOWN CORE

10,000 sq. ft. warehouse between Douglas and Government Sts. Asking $160,000.
BRUCE BATEMAN
477-0141 384-2827
HARVEY MERRITT
477-0141 652-9370
THE PERMANENT

10% C.C.A. GROUND FLOOR

Suites fully rented. Centrally located. Ideal for doctors, lawyers, real estate etc. Lots of parking. 2200 sq. ft. vacant for your business. Priced realistically at $449,000.
JULIE MANNESS 384-3866
WAYNE BUTTERFIELD
479-7030
National Trust (Douglas)
382-8101

FULLY LEASED SHOPPING CENTRE

Lot size 2.16 acres (94,090 sq. ft.) Total leasable area approx. 18,334. All good leases. Gross rental income $73,320. Statements, leases and appraisal with listing salesman. Priced at $595,000.
JULIE MANNESS 384-3866
WANYE BUTTERFIELD
479-7030
National Trust (Douglas)
382-8101

COMMERCIAL CORNER LOT across from Hotel, Langford area. $3.90 per sq. ft. Good rentals. Buy direct. 478-4655.

EXCELLENT EXPOSURE Corner of Douglas and Ralph, $127,500, 477-0303, 479-3232.

247 COMMERCIAL OR INDUSTRIAL PROPERTIES

15,661 SQ. FT. General Industrial $115,000

DRIVE BY 435 DUPPLIN ROAD.
EXCLUSIVE WITH
MR. YELLS 383-5039
R. JOHNSON 592-3573
J. H. WHITTOME 388-4271

APPROX. 14,400 SQ. FT.

Zoned light industrial, with 2 homes presently rented for $278 and $315 a month. Asking $119,000. New MLS
BILL WEISS 598-8443
REID TOPP 388-6275 Pgr. 619
GARDNER REALTY LTD.
385-7721

OPEN FRI. AND SAT. 1:30-4 P.M. 6701 Olfield Rd.

Light industrial zoned (100x250 sq. ft.) Level lot. Excellent home on property. Come see for yourself and figure out its many uses! New ML. $95,000.
MARY WOOD 592-2647
THE PERMANENT 382-9191

TWO COMMERCIAL CORNERS

In a terrific area that is constantly upgrading itself, these two corners appear to have a great future. One 5 store shopping mall at $350,000, the other 4 retail outlets with 7 apartments offered at $315,000. For details
MICHAEL BURR 595-2165
david burr ltd. 384-9335

LAND

Several good parcels some zoned for Light Industry, others with possibilities for Light Industry, or apartment or Motel use. for information call
ALMER OLSON
Royal Trust 384-8001

1031 Dunford Road

Light industrial (57'x250') with 4 bdrm. house in the area of ICBC lot. Put in your offer on an asking price of $56,900.
Call Don Hamilton 478-3552.
B.C. Land 478-4334.

BUY DIRECT SERVICED LOTS FROM $21,900

HIGHWAY EXPOSURE
Glenshire Industrial Park
Wilshire Holdings Ltd, 478-4655

COMMERCIAL PROPERTY, zoned C1, for sale or lease, near Hillside Ave. Large lot, 60x125, with shop and living quarters. 3 bedrooms up and kitchen, etc. on ground floor. 595-1443.

DOWNTOWN LOT, APPROX. 10,000 sq. ft, excellent land, commercial use. 382-6881.

250 HOUSES FOR SALE

Canada Trust Realtor
595-5131

SOUTH OAK BAY

Realistically priced for quick sale. Pretty 3 bedroom bungalow, with 4th bedroom down. Drive-in garage, fireplace. Deck off kitchen overlooking sunny garden. Ideal location in heart of Oak Bay within walking distance to schools, park, shops and beach. View by appointment only and give us an offer on asking price of $72,900. Its yours!
SHARON DAILY 721-5358
JACK KONDRATIUK 384-0878

OAK BAY CHARACTER

4 Bedroom home in super North Oak Bay location. 2 full bathrooms, $82,000. Neat pantry and laundry room off spacious kitchen. A good character home in a good Oak Bay location. Contact:
LORNE DOYLE 595-1047

EXECUTIVE RANCHER OPEN SAT. 2-4 1565 ORELTON PLACE

Follow my Canada Trust signs from the corner of McKenzie Ave. and Cedar Hill Rd. 1812 sq. ft., 3 bedrooms, 3 baths, family room, 2 fireplaces, much, much more. Exceptional value at $109,900.
RALPH LEVY 721-3346

OAK BAY BORDER OPEN SUN. 2-4

Exceptional home, very well constructed about 4 years ago by one of Victoria's better builders. 1500-plus sq. ft. on main — 3 good-size bedrooms (3-pce. ensuite), feature FP, lots of bricks, high ceilings, etc., etc. Basement ready for your development. Vendors are very anxious — have a look, and make your offer on $189,900.
RALPH LEVY 721-3346

REVENUE

Drive-by 826-828 Lampson Street. Large, spic and span, 3-bedroom owner suite, plus room down. Complete self-contained suite down. Lots of parking, garden, plus close to bus, schools, etc. MLS. $64,750. To view please call:
ART MAUGER 656-6509

DRIVE-BY 2210 NEPTUNE RD.

North Saanich. Excellent split-level over 1800 sq. ft. of sparkling living area. MLS. To view please call:
ART MAUGER 656-6509

UPLANDS FAMILY HOME $189,900

Quality 4-bedroom home plus den and large family room. Prime location near Yacht Club. Exclusive. To view call:
LILIAN McLEOD 658-8441

OAK BAY $61,500

New listing. Delightful 2-bedroom bungalow with 3rd bedroom down. Large family kitchen with eating area. Leaded glass sunporch off master bedroom. Fireplace, plus 125' parklike lot. Terrific location close to rec. centre, shopping and schools. Call for an appointment now.
JACK KONDRATIUK 384-0878
SHARON DAILY 721-5358

250 HOUSES FOR SALE

FOR SALE Royal Trust 477-0191 384-8001

OPEN HOUSE SAT. 1:30-4:00 500 GORGE ST. (Esquimalt)

Excellent value — reduced $3,000 — must be sold — Living room separate dining room, 3 bedrooms, — 4 pce. bath, utility on main. Separrate garage, secluded back yard — copper plumbing, asking $39,900. for prior viewing call
JESSIE McGRATH
479-3982 or 384-8001

SAT. & SUN. 1:30-4:00 3127 GLEN LAKE RD.

Better Value for your $'s at $76,900.
Almost new quality custom-built home with all you need, perhaps more! 4 bedrooms (master with 3-pce. ensuite). Over 2500 sq. ft. of gracious living accommodation including family room with attractive rock fireplace, games room and wet bar in between. Lots more to see.
595-2062 DEREK WICK 384-8001

SAT. 1:30-4:00 2848 PRIOR ST.

2-BR home — remodelled kitchen, sliding doors to sundeck — sewing room or spare bedroom up. Spare room in basement, close to town, schools, etc. Large lot. Asking $52,500.
STAN SAGE 592-3506
JOHN MORRY
592-9770 or 384-8001

SAT. & SUN. 2:30-4:00 4035 DAFFODIL PL.

Super value on todays market in this 3-year-old, 2-storey home. Great accommodation for a small family. 3 bedrooms, 1½ baths, living and dining rooms, as well as an eating area in the kitchen. Full basement with double parking. Asking $59,900. You must come inside and let me show you around!
CHES HAYS 721-3727 or 384-8001

10319 BOOTH PL.
FRI. 5:30-8:00 p.m.
Immaculate 3-bedroom home in quiet cul-de-sac in beautiful Sidney. Enjoy the lovely park area off the backyard or take a pleasant walk to Roberts Bay. For further information phone anytime. Asking $62,900.
477-0191 BABE JETKO 721-3851

2884 INEZ DR. (off Gorge Rd.) SAT. 1:30-4 P.M. NEW LISTING

Should you be looking for a well-built, 2-bedroom home with full basement and in prime condition, you will appreciate this one, which is situated on a nicely landscaped lot in a pleasant area. It has had but one meticulous owner, now it must be sold and occupancy could be soon. Asking price $55,900. Exclusive listing with:
477-0191 JOHN LUND 384-9279

529 ATKINS RD. FRI. & SAT. 2-4:30 P.M. $62,900

Located at Selwyn and Westwind this 5-year-old charmer of 1200 sq. ft. with 3 bedrooms must be seen. Priced to sell.
VIVIAN ROBERTS
477-0191 477-0281

YOUR ATTENTION PLEASE!

A value that absolutely no one could resist! Here is a beautiful 4 bedroom home with 3 baths, 2 feature fireplaces, an entertaining size sundeck, a sunken living-room plus many more other fabulous features. The fact that this home has also been reduced from $98,500 to $93,500 makes it an even more exceptional buy. Don't miss out on the opportunity to own your very own dream home nestled among 2.3 acres of choice property. For more information please call:
477-0191 KNUD SCHWER 478-8203

SELCUSION $89,500

3-bedroom home (2 on main, 1 down), living room with vaulted ceiling and fireplace. Patio deck off dining room. Circle drive and much more combine to make this ½-acre property on Cordova Bay Ridge a must see. By appointment only. MLS. 41577.
477-0191 JACK MOEN 658-5448

PAINT AND PUTTER $49,900

Large 2-bedroom home in Gorge area. Ideal for young couple who don't mind a little painting and gardening. 95% financing can be arranged for qualified purchaser. Drive by 3069 Carroll St. MLS. 40489.
GALE CHRISTENSON
477-0191 477-7047

SIDNEY $62,900

3-bedroom home on quiet cul-de-sac. Living room with fireplace, dining with patio doors to sundeck, large kitchen. Rec room and extra bedroom in lower level. Yard backs onto park area. Walking distance to Roberts Bay. MLS.
GALE CHRISTENSON
477-0191 477-7047

$48,500

Character — 3 bedroom — full basement — living and dining room — fireplace. Large kitchen, separate garage. Spotlessly clean.
477-0191 SYL SHUMKA 595-1337

CLOVERDALE

2-bedroom home. Needs some T.L.C. Full basement. Nice size property. Drive by 3324 Cook. Then call me to view. Asking $52,500. Exclusive with Jack Moen, 477-0191 anytime or Res. 658-5448.

SUPER DELUXE

Home with views over Langford Lake. Close to Glen Lake School. Drive by 3044 Glen Road then call me for an appointment to view this quality custom-built home. 3 bedrooms, 2½ baths and much, much more. sking $75,500. MLS. 41106.
477-0191 JACK MOEN 658-5448

MINI FARM COBBLE HILL

Exceptional mini farm located on 3.85 acres. 6 yrs old, 3-bedroom home has over 2000 sq. ft. of living area. Extras include large 4-stall barn, lighted riding ring, tack room,, cross fencing, dugout, 18' swimming pool. Beautiful setting. If you have a family interested in horses check this one out. MLS. $139,000.
GALE CHRISTENSON
477-0191 477-7047

LOVELY SMALLER HOME ON QUIET STREET

Near Shelbourne. Ideal for retirement or starter. Two bedrooms (one up), living room with fireplace, separate dining room, modern kitchen, 3-piece bath, small laundry room. Sliding glass doors open onto a beautiful garden with flowers, vegetables and fruit trees. Separate garage. Asking $49,900. to view call:
ALMER OLSON 384-8001

UPLANDS — $165,000 WATERVIEW

Overlooking Cadboro Bay and the Yacht Club, this home has a fantastic seaview. 1750 sq. ft. on the main plus more down. Large living room with heatilator FP. Two bedrooms on the main. For further details please phone:
OLE KNUDSEN
479-2764 384-8001

250 HOUSES FOR SALE

FOR SALE Royal Trust 477-0191 384-8001

UPLANDS — SEAVIEW

Executive residence in extremely good taste. Spacious and gracious living room, panelled den with-fireplace, formal dining room. 2 bedrooms plus guest room on main floor. Lower level accommodates party room, large bedroom and bath. $196,000.
JEANNIE DEWHURST
658-8980 or 384-8001

UPLANDS — BUNGALOW

Serene good taste evident throughout this gracious 2-bedroom plus den home. Part basement, charming covered deck for outdoor living. $165,000.
JEANNIE DEWHURST
658-8980 or 384-8001

ARE YOU HOUSEHUNTING?

If so — drive by any of the following and if you like what you see give me a call to view the inside.

900 BYNG ST. — 4 BR Dutch Colonial in south Oak Bay. Double lot. Well landscaped and treed. $119,000. MLS No. 40651.

3941 ASPEN PL. — 4 or 5-BR Shake and Cedar contemporary home with inground swimming pool, hot tub and sauna. On quiet cul-de-sac in Cadboro Bay. MLS. No. 40680. $159,000.

3486 METCHOSIN RD. — 4-yr. old, 4-BR country home on nice treed lot. Well priced at just $65,500. MLS. 40996.

2933 CARDEM PL. (Goldstream area) — Spotless 3-BR home in quiet area close to elementary school — $69,900. MLS. 41562.

2304 BELAIR (Off Millstream Rd.) — A dandy starter home with 70x100 ft. lot, 2 bedrooms, hardwood floors, laundry room off kitchen. Owner wants fast sale so the price is right at $45,000. New MLS.

4720 EALES RD. — 2.22 ACRES AND 6-BEDROOM HOME. All just for $79,900. Lots of potential here for someone with foresight and energy.

HAZEL CAMPBELL 598-3594
PAGER 384-8075 No. 1260
or 384-8001

$52,900

3-Bedroom townhouse. Large kitchen, dining room. Swimming pool, sauna, games room — 2-car spaces on property, 1 lowered.
AL MATTEO 595-0506 or 384-8001

OWNER IN BURNABY

And this super condo must be sold. Near University, southern exposure. Covered parking. Asking $29,500. Will consider ALL offers.
DAR GARSIDE 384-8001

GOOD! GOOD! GOOD! $ VALUE

Only $37,500. Busy street but good location. 2 bedrooms, kitchen. 4-pce. bathroom, living room, fireplace, large room off kitchen could be family or dining room. Call:
ROMA MOLYARD
384-8001 Eves. 384-4827

GOLDSTREAM PARK AREA

Lovely 3-yr.-old family home, spotless condition. Quiet area close to elementary school. 3 bedrooms, 2 fireplaces, 1½ baths, large sundeck, super kitchen, fenced backyard. Asking $69,900.
JESSIE McGRATH
479-3982 or 384-8001

VIEW ROYAL WATERVIEWS

Nestled among trees on ¾ acre, L.R. with fireplace, sep. dining room, 3 bedrooms, lots of prking. sking $89,900.
JESSIE McGRATH
479-3982 or 384-8001

ARDMORE AREA

Looking for something different with West Coast charm, quality and almost an acre of treed seclusion? View this 4-bedroom with family room off beautiful kitchen, rec. room, 2 bathrooms, 2 fireplaces, sundecks, double carport, thermopane windows. Asking only $138,500.
JESSIE MAcGRATH 479-3982
JEANNIE DEWHURST
658-8980 or 384-8001

DUNSMUIR 388-7868

OPEN HOUSE 950 INSKIP Fri., 1:30-4:00

Turn off Craigflower at Arcadia to Inskip Road. This is an easy home to buy. Immediate possession, very flexible terms will consider trades, mortgages or carry a second mortgage. Try your offer. 2 Bedrooms on main, impressive Living Rm and Dining Rm. 3 Carports and 1 Garage, 2 Fireplaces. Double Plumbing. Basement needs some work. Large Lot 82x122. For prior viewing anytime, phone Richard McKenzie, 479-5047 or 388-7868.

OPEN HOUSE Sat., 1:30-4 3335 Midland Road

Located in exclusive Uplands, this quality home offers 5 Bdrms, Family room, 4 Baths. Approx. 4394 sq. ft. of graceful living area. Must be seen to be appreciated. Just under an acre of grounds with enclosed brick patio and BBQ Pit with room for swimming pool or Tennis Court. Asking price of $190,000.

For prior viewing phone Richard McKenzie, 479-5047 or 388-7868 anytime. MLS.

NEW ELBOW ROOM? YOU GOT IT!

1 Acre of land and a house of 1680 sq. ft., on main, plus same in lower level — some finished — rest roughed-in. This FLORENCE LAKE property is offered for $64,900. Call:
EDNA VLIET anytime at
382-0681 — 388-7868

CITY CRYSTAL POOL

4 BR family home close to Crystal Pool, Living Rm with Fireplace, large kitchen, two bdrms main floor, 2 more upstairs. Full basement with extra rooms finished.
Asking $54,900
Call Leo Pigert, 388-7868 anytime or 598-1975.

LADYSMITH - FULL BASEMENT, post and beam home, in good area above Coronation Sq in Ladysmith. 3 bedrooms, ensuite, separate dining room, cedar panelling, vaulted beamed ceilings, 2 fireplaces. 4th bedroom finished in basement plus nearly finished rec room and laundry. Third bath roughed in. Extra large bright shop. Sundeck over double carport. Large fenced lot with natural rock planters and fruit trees. 245-3593.

GOOD STARTER HOME ON large treed lot in Colwood area, $39,900. 478-2737.

SOUTH OAK BAY

Immaculate condition, 2 bedrooms, large kitchen, oak floors, fireplace, rumpus room, close to shopping and beach. 867 Victoria Ave. 477-0722 or 595-2305 for viewing. $67,900.

250 HOUSES FOR SALE

WHITTOME'S

OPEN TO VIEW Fri. and Sat., 2:00-4:30 P.M. 413 WALTER NOW $48,900

Located just 2 short blks from Gorge Shopping Centre. Good 3-bdrm family home offering approx. 1200 sq. ft. of living area. 25' living room, separate dining room. Exclusive.
388-4271 BOB JOHNSON 592-3573

Open to View Fri. and Sat., 2:00 to 4:30 p.m. 2814 Parkview (Off Gorge Road)

TERRIFIC VALUE FOUR BEDROOMS $67,000

LOCATED JUST 60 YARDS FROM THE BEAUTIFUL GORGE WATERWAY IMPROVEMENT AREA. LARGE ENTRANCE HALL WITH POWDER ROOM, 20' LIVING ROOM AND 15' DINING ROOM SEPARATED BY ATTRACTIVE, WHITE COLUMNS, LARGE, OPEN FIREPLACE, MODERN KITCHEN WITH EATING AREA, STAIRWAY IN THROUGH HALL TO FOUR GOOD BEDROOMS (MASTER BEDROOM HAS A VIEW OF GORGE AND PARK) AND 4-PIECE BATHROOM UPSTAIRS. FULL BASEMENT HOUSES AUTOMATIC OIL HEATING UNIT, CIRCUIT BREAKER WIRING, COPPER PIPING AND UTILITY AREA. IF YOU'RE A LARGE FAMILY WITH LARGE FURNITURE, THIS IS FOR YOU!! EXTERIOR AND INTERIOR IN EXCELLENT CONDITION. EXCLUSIVE LISTING. POSSESSION AUG. 1.
388-4271 BOB JOHNSON 592-3573
388-4271 MR. YELLS 383-5039

OPEN FRI., 6:30-8:30 2511 SCOTT ST.

GOOD FAMILY HOME, 4 BRS, 14 YRS. OLD, SPLIT LEVEL ON 50'x100' LOT. $64,900.
388-4271 Ross Bracken 477-0029

OPEN HOUSE SAT., 2:00-4:00 P.M. FAIRFIELD 267 RICHMOND

Immaculate 3-bedroom home. Main floor consists of family room with rock fireplace, (sundeck off), living room, entrance, kitchen with garburator and dishwasher, two bedrooms and four piece-bath. Developed basement has recreation room, one bedroom, utility room, half bath with shower, etc. Situated on large level lot, one block from beach. Asking $74,900. For further information please call:
TED WILKINSON 384-3944
OLIVER DOUGLAS 598-3926
OFFICE 388-4271

OPEN HOUSE SAT., 1:30-4:00 P.M. 3028 GLEN LAKE

Luxurious ½ duplex — 3 bedrooms, master en suite. Fireplace in living-dining room. Rec room with bar. Glass doors to large fenced back yard. Come in or call:
388-4271 Donna Valikoski 384-2057
$59,500

HIGH QUADRA

Gracious 3-bdrm home featuring large living room with granite fireplace, large dining room and kitchen with nook overlooking a beautiful, professionally-landscaped garden, with numerous flowers and shrubs. ¾ concrete, basement. Separate garge, situated on extra-large corner lot. This immaculate home must be seen to be appreciated. Asking $77,900. Listed exclusively with:
OLIVER DOUGLAS
388-4271 598-3926
TED WILKINSON
388-4271 384-3944

MOVE IN NOW!

Available Aug. 1st for sale or rent. Good 3-bdrm home. Modern kitchen. Family eating area. Raised fireplace in living room. Rec room in full high basement. Carport. Quiet street. Convenient location at Esquimalt border. $52,900. Could quality for grant.
388-4271 Donna Valikoski 384-2057

GORDON HEAD $96,900

DON'T OVERLOOK THIS ATTRACTIVE NEW LISTING. DRIVE BY 1890 SKYLARK BY ALL MEANS, BUT PLEASE DO NOT DISTURB THE OCCUPANTS. THREE BEDROOMS PLUS GUEST SUITE. THE GLASS-IN SUNPORCH HAS A BEAUTIFUL VIEW OVER MARGARET BAY. QUALITY CONSTRUCTION THROUGHOUT. BEAUTIFULLY LANDSCAPED. FENCED BACK YARD. FOR FULL PARTICULARS AND APPOINTMENT TO VIEW CALL MR. YELLS. 388-4271, RES. 383-5039.

Quiet Cul De Sac

Valley views! 3 bdrms — 3 baths! 2 sundecks! 2 fireplaces! Carport plus! 8 yrs. old — in mint condition! New ML. $83,900. Call:
388-4271 Donna Valikoski 384-2057
Yes, living room and dining room also.

Member Relocation Service Coast to Coast

GARDNER REALTY Ltd.
895 Fort St. 385-7721
(24 HR. SERVICE)

OPEN HOUSE SAT. and SUN. 2-4 2908 Shakespeare

Attractive 2 bedroom bungalow. LR with fireplace, large lot (60x120), double sized garage and paved drive. Exc. View with:
ART STREIGHT
385-7721 388-6275 PGR 882

SELL OR TRADE LARGE HOME 1.6 ACRES

Enjoy the privacy in this beautiful and spacious split-level with a large livingroom, large separate diningroom, super sized master bedroom, two full bathrooms. Most of all, you have your own golf course on this beautiful 1.6 acres. Owners will consider trade or sale on the price of $139,500. See you Saturday!
CLIFF SALMOND 477-3626
REID TOPP 388-6275 PGR 619
BILL WEISS 598-8443

CORDOVA BAY ON PARKER AVE.

Great family home — 4 bedrooms, 2½ baths, rec. room, family room with fireplace, huge yard adjoining agricultural reserve, double carport. Waterviews with beach access close by. All at $84,900. MLS 40882.
385-7721 DALE BRIGGS 592-3978

250 HOUSES FOR SALE

BLOCK BROS.

See Our Weekly BEST SELLERS CATALOGUE

CENTRAL SAANICH 1895 DONEY RD. OPEN — SAT. 2:00-4:00

Superb home developed up and down. Old brick fireplace, raised hearth in spacious living room, dining room, 3 bedrooms main. Recreation room down, more bedrooms or den, sewing down. Large lot great garden, vegetables, fruit trees etc. Offered $59,900.
477-5705 Erna Ellsay 477-1841
477-0073 Linda Tomal 477-1841

OPEN HOUSE SAT. and SUN. 2-4 P.M. ESQUIMALT DUPLEX $62,900

Large, modern, spotless, up/down duplex in a convenient Esquimalt location. Upper suite has 3 bedrooms and is owner-occupied. Lower has 2 and is rented. Choose one and rent the other, or rent both for revenue . .
3783-4242 Karol Madera 477-1841

OPEN HOUSE 1470 BANFF PLACE $128,000 SAT. and SUN. 2-4

Large family home in high Doncaster. Sea and city views from deck and bright kitchen, with built-in nook, and dishwasher. 4 bedrooms, recreation room and super large family room. 3 fireplaces, 3 bathrooms. Nice private backyard.
Gordon and Joyce MacDonald
384-8334 477-1841

OPEN HOUSE 4030 CAVALLIN COURT SAT. and SUN. 2-4 P.M. (off FELTHAM)

2100 sq. ft. of luxury living in a new quality-controlled sub-division of Gordon Head. 3 bedrooms, 3 bathrooms, 2 fireplaces and full basement ready for development of DeCastri design for living. Offered at $99,500.
Gordon MacDonald
Res: 384-8334 Bus: 477-1841
Peter Reakes
Res: 598-2624 Bus: 477-1841

MAGNIFICENT VIEWS 3636 DONCASTER

Exceptional views enhance this Spanish contemporary 2-level executive residence. 30' Jacuzi pool, courtyards, palms and terraces create this Riviera setting. Remarkably priced $129,000.
OPEN HOUSE 1-4 P.M. SUN.

3992 ARLENE PLACE OPEN HOUSE SAT.-SUN 1-4 P.M.

Spacious nearly new 4 BR Spanish designed home. Quality finishing throughout. Backs onto wooded park and stream. Many delightful features including low maintenance landscaping. Appropriately priced at $79,900.
KEITH FESSEY
Res. 479-9967 Off. 477-1841

Gorge Waterfront OPEN HOUSE 948 RANKIN PLACE SAT. and SUN. 1:00-4:00

Delightful sunny and quiet waterfront retreat with lovely manicured lawns and gardens down and gentle slop to calm waters. Very attractive and spacious 4 bedroom rancher style with full basement, double separate carport, shake roof. Master bedroom ensuite bath with molded shower. Tudor style rec room with stone fireplace. Delightful views. Very relaxed and quiet. $114,900.
Dave Vogelgesang
477-1841 388-5464
Office Pgr. #760

7.3 ACRE HOMESTEAD

Beautiful 7.3 acre farm with level land in pasture and fully fenced and cross fenced. Barn, hay storage, tack room etc. plus super custom built home of over 1470 sq. ft. including large living room with heatilator fireplace, super dining room, excellent kitchen with built in range and oven, family room and utility on main floor plus huge basement partially developed into 2 more bedrooms, bathroom etc. plus 2nd heatilator fireplace. Thermopane windows, and excellent insulation make this a very desirable property. Asking $147,200. View this property now and make your offer.
652-3206 Anne Howard 477-1841

13½ ACRES SUBDIVIDABLE

13½ acres lovely rolling land subdividable into 2½ acre parcels. Located on Salt Spring Island. Must be sold. Owner says bring me an offer. Will take a trade or terms. Call me now for further details.
652-3206 Anne Howard 477-1841

BEAT THIS AT $66,900

1 year old quality home on cul-de-sac in super location close to everything. Electric heat, fireplace, built-in dishwasher, 2 sundecks, family room roughed in with sliding doors. Excellent assumable 1st mortgage of approx. $55,200 at 10¼% interest, monthly pyts. $506.28 including P.&I. due April 1983. Easy care lot adjacent to bird sanctuary in quiet location close to city centre. New listing. Don't miss seeing this one. Call me now:
652-3206 Anne Howard 477-1841

WATERVIEWS

Now under construction 3 BRM home on a large lot (130x130) overlooking Saanich Inlet at Mill Bay. Built to take full advantage of your waterview from living-room, dining room, and kitchen. Next to a wilderness park. Clams and oysters only 5 min. away. Asking price $65,000. Occupancy Aug. 15. For further information and choice of carpets call:
479-4105 G. L. Lloyd 477-1841

SOUTH OAK BAY SEA VIEWS SAMUAL MACLURE RESIDENCE

A classic two storey Samual Maclure residence across the road from the beach, with good sea and mountain views and situated on almost half an acre of treed and lawned garden. Grand reception hall, formal dining room with fireplace, drawing room with fireplace, study with fireplace, large but old-fashioned kitchen, enclosed and open verandas. 4 bedrooms upstairs. Fully developed basement. 3 bathrooms. Needs some redecorating. EXCLUSIVE. Offers are invited in the region of $159,000.
TED WALFORD
Residence Office
Office (24 Hrs.)
598-1420 477-1841

UNIVERSITY RACQUET CLUB 4 BEDROOMS

On a quiet cul-de-sac of exclusive homes close to the University, an exceptionally spacious split-level home on a fully-fenced garden with enclosed summer patio. 3 bedrooms upstairs, 4th on ground level, recreation room with glass doors to private patio, den-cum-study, and a spacious kitchen with breakfast room. 2 bathrooms. Living room with fireplace, dining room. Double carport. $107,000.
TED WALFORD
Residence Office
Office (24 hrs.)
598-1420 477-1841

250 HOUSES FOR SALE

BLOCK BROS.

See Our Weekly BEST SELLERS CATALOGUE

ARDMORE WOODS AND WALKS SECLUDED ESTATE

A long circular driveway encompasses a private wood affording total seclusion for the walks, garden, patios of the all-cedar, 2 storey home in ARDMORE. Private balconies for the 3 spacious bedrooms, master 19' with full ensuite, 24' living room with stone fireplace and double sliding glass doors to one of three large patios. Dining room with adjoining family room with Franklin stove. Office. Kitchen overlooks strawberry garden. 4 bathrooms, double garage. Professional workshop. Flower and plant house behind workshop. Full parking for boats and trailers. EXCLUSIVE $139,000.
TED WALFORD
Residence Office
Office (24 Hrs.)
598-1420 477-1841

Montreal Trust

OPEN HOUSE FRI. 2:00-4:00 AND SUN. 2:00-4:00 972 Kentwood Terr Broadmead

Peace and quiet minutes from city centre. Please take the opportunity to view this beautiful, outstanding Swiss Chalet home nestled serenely in its quiet setting with its own waterfall tumbing down to the secluded patio which is an extension of the living room through wall-to-wall sliding glass doors. All this with soft music in the background. Priced to sell at $124,900.
BILL McAULEY
386-2111 721-5457

CHARACTER IN VICTORIA WEST

A large, character home comprised of 4 bdrms, large family kitchen with nook and a total of more than 1900 sq. ft. finished. That is for accommodation; and for class there are beautifully-panelled walls (original) in the living room and dining room stained glass, a built-in buffet with leaded windows, oak mantelled fireplace and more. Needs decorating but make an offer on price of $57,700. ML.
NEIL RAWNSLEY
386-2111 595-1507

$43,900

This immaculate, 3-bdrm retirement or starter home reduced for quick sale. Basement includes family room, bdrm., and 2-pce. bathroom. Do not miss this opportunity to own an easy-care home. MLS. For further information call:
BILL McAULEY
386-2111 721-5457
HOWARD HODGES
386-2111 598-7166
388-6275 Pgr. 2628

S/S DUPLEX ROYAL ROAD AREA

This might be just what you are looking for, revenue duplex situated on a quiet dead end street in a park-like setting, ideal for children. Each side has 3 bdrms. up and a large kitchen with eating area and laundry room on main. Reasonably listed at $69,500. MLS. For further information please call:
BILL McAULEY
386-2111 721-5457
HOWARD HODGES
386-2111 598-7166
388-6275 Pgr. 2628

SOUTH SIDNEY MARYLAND

Good family home on large lot with fenced backyard in one of Sidney's most desireable areas. Within walking distance to beach and shopping. Asking $66,900. ML.
ANNETTE WALLS
656-3924 656-4891

DFH
D. F. Hanley & Associates Ltd.
1557 McKenzie 477-7284

OPEN HOUSE 4297 Houlihan Place SAT. 1:30-4 P.M.

Be the first to inspect this SPECTACULAR SEA VIEW HOME. Just listed on Thursday. Owner transferred. Quiet, residential neighborhood offers EXCLUSIVE FAMILY LIVING among proud, prosperous home owners. Tastefully carpeted SUNKEN living room radiates ELEGANT living along with SUPERB SEA VIEWS. Dining room spells H-O-S-P-I-T-A-L-I-T-Y PLUS! Perfect atmosphere for family dining room gracious guest affairs. CUSTOM CABINET KITCHEN . . . What housewife could resist 23 feet of counter space with beautiful top cabinets, dishwasher, SINERATOR, for instant hot water, intercom system, with 13x15 family room right beside the kitchen with sliding doors to sundeck which is a command post to observe the breathtaking VIEWS. 3 bedrooms with master having full ensuite and walk-in closets. 14x31 rec. room with fireplace. Everyone's favorite spot for family fun and informal entertaining. IF YOU NEED A FOURTH BEDROOM, you have it downstairs. Here are a few outstanding features:

- ★ acorn fireplace in family rm
- ★ 3 pce. bath in bsmt. level
- ★ sink and counter in rec. room
- ★ beautifully landscaped, with terraced rear yard
- ★ sundeck off rec. room
- ★ Priced at $164,900.

COME SEE US SAT. 1:30-4 P.M. or call Bryon or Elfie Jeeves for prior viewing
477-7284 (Bus.) 477-6257 (Res.)

OPEN TO VIEW SAT. SUN. 1-4 GORGE AREA

High on a hill, custom built "A" frame ski chalet home with fantastic view. Large living/dining room with enormous rock FP. 3 spacious bdrms., master bedroom overlooking LR. Basement level has self contained legal suite yielding $3,000 plus, offsetting mortgage payment to realistic level. Asking $79,800. NO AGENTS. 382-3093, 1037 Wurtele.

IMMACULATE 2 BEDROOM home, Gordon Head, situated on nicely treed lot, close to schools and recreational facilities, excellent starter or retirement home at $59,900. Call 477-0357 to view.

250 HOUSES FOR SALE

WESTMONT REALTY LTD. 388-4434

HURRY! 50% ALREADY SOLD.

12 BRAND NEW HOMES IN NORTHRIDGE SUBDIVISION
Individually custom designed deluxe large 3 BR homes. Priced from $66,500 to $70,800.
Open House Daily 7 p.m.-9 p.m.
Sat. & Sun. 1 p.m. to 4 p.m.
Visit our display home:
4164 Carey Road.
Personal Viewing Call
388-4434 ARNOLD MARR 477-6233

OPEN HOUSE 2831 KARR SAT. and SUN. 1:30-4:30 $59,900

Follow the signs from Orono and Jacklin in Langford to view this fine, 8-yr.-old home with its gleaming oak floors, 3 bedrooms up plus 4th down, rec room, sewing room, den, sundeck, all on a nicely landscaped lot. Quiet dead end street too. Real value at the full price of $59,900. MLS.
388-4434 JOHN BUNYAN 383-7777

6363 SUNNYSLOPE (OFF TANNER RD.) $72,900

Drive by and call for apt. to view. This intriguing 4-BR home — 3 full baths — rec. rm. with F.P. 94x145 lot, some sea and mountain views from deck and sunny kitchen. Excl.
C. ATKINS 388-4434 B. BROWN

HIGH ON A HILL 4.4 ACRES

Above Goldstream park almost new 2-Br. home, full high basement, ample room for expansion — secluded, well-treed lot, ½ acre cleared — appointment to view.
388-4434 ARNOLD MARR 477-6233

LATE TO WORK NO MORE

This solid, 3-bedroom home is centrally located to save you time. Updated services basement, sundeck overlooking large, pleasant yard. Asking $49,900. New ML.
LINDA ANDERSON 721-3008

GORDON HEAD $74,900

IMMACULATE, family home featuring extra large master bedroom, deluxe kitchen, family and games room, drive-in garage. To view call:
LINDA ANDERSON 721-3008

BLENKINSOP VALLEY 48 ACRE FARM

9 Acres of lake, water rights, includes all dairy farm buildings. All land of excellent soil and cultivated.
388-4434 ARNOLD MARR 477-6233

MUST SELL GOOD STARTER

The owner has instructed me to invite all offers, on this 3-bedroom home. Heavy wiring, copper plumbing. Recently reroofed and new gutters and downspouts. Full basement with some development. Asking $44,900. But make an offer. Call
ELLWOOD NAULT
388-4434 388-4150

the Permanent For Sale
702 FORT ST. 382-9191
BOB HUGHES — MANAGER

$20,000 OFF

Buyers gain — owner loss. Custom 2 storey log home at Shawnigan Lake. On 2.09 ac subdividable land. Over $2700 sq. ft. of luxury. Now $20,000 below price purchased. Offers to $109,000. — 10% financing avail. Victoria home, condo, land considered in trade. ML 40560.
HERB McDANNOLD
382-9191 BUS. RES. 384-6768

5 BR'S ON 2ND FLR. FRESHLY DECORATED

UVic area, fam rm adj to K, ens. plbg, lrge LR/DR. Conv to school, bus, shops, etc. Exc. fam. home and valued at $74,000. New ML. To view call
HERB McDANNOLD
382-9191 BUS. RES. 384-6768

ROYAL WOODS REDUCED

Deluxe, 1 BR unit in fabulous adult complex. Ideal for retired, or wkg couple. Now $29,900. ML 38840. Immed. Possession. Call and compare.
HERB McDANNOLD
382-9191 BUS. RES. 384-6768

DUPLEX WITH A DIFFERENCE

Most attractive SxS, 3 BR and 2 BR, FP's, D.I. garage, dry by 1312 Haultain. New ML. $77,500. For details and viewing call
HERB McDANNOLD
382-9191 BUS. RES. 384-6768

POST AND BEAM COLWOOD

Great family home, excellent residential area, 5 bedrooms, separate diningroom, large lot. Price $59,800.
FRANK SALE
382-9191 BUS. PAGER 738

RANCHER — COUNTRY LIVING CLOSE TO TOWN

Custom built home, 1600 sq. ft. .97 acre, 4 bedrooms, 2 bathrooms, double garage, wrap around sundeck, $98,500. ML 41230.
FRANK SALE
382-9191 BUS. Pager 738

RIVER FRONT

Your own spot on the Colquitz River (tidal) lot is 250x58. With solid two bedroom home on a quiet street. Room for gardens, hobbies and relaxing. ML 41156.
SIMON FLETT 592-7451
JACK GRANT 477-8172

JAMES BAY

Solid, older, two bedroom home on a neat easy care lot. The whole lot is well cared for and is good value at $38,500. ML 41690.
SIMON FLETT 592-7451
JACK GRANT 477-8172

MAKE IT WORK

Opportunity for you — house with in-law suite plus double wide 3 bedroom mobile home. All for $69,900. On West Coast Road in Sooke. ML 40223.
SIMON FLETT 592-7451
JACK GRANT 477-8172
THE PERMANENT

9½% FINANCING

Clear title. App. 2 acres of park land, 6 year old 4 bedroom split level. 2 floor to ceiling fireplaces. Large chain link area with automatic lighting for vehicle storage. New aluminum and fiberglass greenhouse. ½ the size of average city lot. City water. Rest of property just like a park. I will take equity in smaller home or cash as down payment. Full price, $129,000. Owner, 479-2209.

BY OWNER. 3 BEDROOM FULL basement older home, in Hillside Quadra area. $37,500. 477-0201.

250 HOUSES FOR SALE

Capital City REALTY LTD
1815 Blanshard St. 388-7557

OPEN HOUSE—
SAT., SUN.
1:30-4 P.M.
10162 RESTHAVEN DR., SIDNEY
PRICE REDUCED TO $78,900
Beautiful 4-bedroom character colonial home, large beamed and panelled living room with used brick fireplace. Formal dining room, new Merit cupboards in kitchen, extra large bathroom, totally remodelled including electric heat and copper plumbing. Also separate 24x24' double garage and workshop. Loads of parking for rec vehicles or ? To view call Karen Barclay, 388-7557 or 388-6275, Pager 2730.

GORDON HEAD
ATTENTION:
HAIR DRESSERS
3 bdrm home with hair dressing shop in bsmt. For details call Margaret Wilson 388-7557.

SEA VIEW
Lovely 4 bdrm home with finished family rm, workshop area, office and hobby room. To view call Margaret Wilson 388-7557.

STRAWBERRY VALE
$46,500
Renovations almost finished on this cute 2 BR on pretty, treed lot with secluded backyard, fruit trees, garden space, extra parking, separate garage. Shake roof and some thermo windows, 17x13 LR with free-standing FP, master BR would take waterbed. Bus stop at the door.
Jo Lennox 478-2563
Office 388-7557

OPEN HOUSE
THURS., FRI. 6-8 P.M.
2822 CEDAR HILL RD.
Just steps to Hillside Mall and bus service. This 2-bdrm home awaits your inspection. A perfect starter home for only $47,900.
Lillian Adams 382-6602, 388-7557

GORDON HEAD
3-bdrm home in convenient quiet area. Living rm. with fireplace, family-sized kitchen with eating area. Full bsmt with 2nd bath, rec. rm. and 2nd bdrm. Offered at only $69,900.
479-0788 Clifton Mak 388-7557

$76,900
METCHOSIN
Excellent sea and mountain views from most rooms in this 1350 sq. ft., electric heat, home close to park and beach. Big windows! Sunny rooms! Inline LR-DR and bright K with family-sized eating area opening onto long sundeck. Ground-level bsmt with family room (FP), extra BR, third bathrm and undeveloped space. Option to purchase vacant, adjacent 90x132 (av) lot for $27,000. ML 40487. Phone NOW!
Jo Lennox 478-2563, 388-7557

HIGH VIEW
Three bdrms, full bsmt, good plumbing, heating, wiring and roof. Wall-to-wall carpet throughout, large living rm., large, modern kitchen, sundeck, good fridge and stove. Full, high bsmt roughed in for 2nd bathrm. Drastically reduced to $52,900. Close to Woolco.
Ben Greig 381-6766, 388-7557.

SHELBOURNE
Modern, 3-bdrm home with full bsmt drive-in garage. Living rm. with FP, family-sized kitchen with eating area. Large, secluded back yard. Walking distance to schools, shopping, bus at door. W/W carpeting. Immaculate condition. Priced to sell at $50,900.
Tara Bhalla 382-8879, 388-7557

Spencer Castle Area
3-bdrm, modern home on a corner lot in the city. Separate dining rm., living rm. with FP. Full bsmt with 3-pce. bath, rec. rm. with FP, plus large, finished, games rm. Price includes stove, fridge, washer, dryer. Owner leaving country. Only $59,900.
Tara Bhalla 382-8879, 388-7557

TUDOR CHARACTER
Delightful 2 storey on 2.4 acres, only ½ hour from Victoria. 3 bdrm plus sunken LR, with rustic brick FP. Beamed ceilings in LR and DR. Separate 2 bdrm. suite could be converted back into main house. Asking $97,500.
658-5877 Lola Clark 388-7557

1. $83,900
I'm big, bold and beautiful. I'm a 4 level split 3 year old. More room than you would expect. I'm surrounded by tall pampas grass and bamboo, lovely lawns. In an executive area of fine homes. Quality schools and great neighbors. Rec Centre. 3 bedrooms, but could be more, 2 fireplaces, family room, rec. room or library, 3 bathrooms. What more could you ask for in fine living?

5. $89,900
Quiet executive area. High views. Custom built rancher on large lot. Garry oaks and fenced veg. garden. Totally redecorated new carpets. Dining room with conversation pit. Secluded patio. Den. 3-BR, family room with fireplace. Loads of parking. Exclusive.

3. $86,900 NEW
4-BR split landscaped, shake roof, family room, 1900 sq. ft., master BR, 3 pce. ensuite, 3 fireplaces. Hurry on this one.

6. NOT BEST BECAUSE IT'S BIG —WATERVIEWS
But best because it offers more home and more living than many others in its class. A fine three year old mediterranean style home with potential for 5 bedrooms. Features family plus entertaining kitchen. Full cellar. At $112,900. You can't afford by passing this one.

7. $35,000
Heritage home. Small, beamed ceiling, 2-BR, basement, Lot 50x112.

8. CHEAPIE
$39,000
Tudor cottage set amongst shrubs and trees. Sep. garage, ideal for mechanic or workshop. w/w on all floors.

9. OPEN HOUSE
985 ISLAND RD.
OAK BAY
SAT., 5-8
Almost like country lane. Trees and park close to Marina. 3-BR home with older charm and solid comfort. 1500 on main floor. Full basement. Easy care lot. $72,900

FOR MORE INFORMATION ON ALL THE ABOVE CALL PAT FORBES.
388-7557 386-2682 477-0580

250 HOUSES FOR SALE

Capital City REALTY LTD
1815 Blanshard St. 388-7557

OPEN HOUSE
SAT. 2-4:00
2115 JAMES WHITE BLVD.
—Character no step home,
—3 bdrms.,
—2 full baths,
—quality carpeted LR and DR,
—office or den,
—carport,
—Asking $58,500.
For prior viewing call:
Sheila or Shirley 388-7557
388-6275 Pager 2804 or
388-5464 Pager 540.

OPEN HOUSE
SAT. 2-4:00
4001 TRAVIS
(OFF SAANICH RD.)
Space galore, upstairs plus 2 bdrm suite down. Situated on quiet cul-de-sac, offering 3 bdrm. 1½ baths, big living rm, kitchen with eating bar, super den with FP, sundeck. Full bsmt., workshop, carport. Asking $79,900. For prior viewing call:
Sheila or Shirley 388-7557
388-6275 Pager 2804
388-5464 Pager 540.

SWINERTON'S
REALTY WORLD
Only $42,900
New Listing
Near Gorge waterway and Park — some waterviews. 2 Bedrooms — Super kitchen with view window, all oak floors. Basement, Utility room or workshop plus drive-in garage. About 15 years old. Interesting garden and lot. Save by assuming large 10¾% mortgage. CALL JACK BETTS for full data on this fine strata duplex on a quality cul-de-sac. MLS. Owner transferred so make your offer — easy to view. Call 385-2481, 477-4042.

TREED PRIVACY NEAR-NEW HOME ON 1.92 ACRES
High, secluded Hillside setting is the site for this QUALITY 3-BR, 2-bath home with roughed-in rec. room with FP, games room, workshop, etc. Main floor comprises spacious LR with FP, dining room with access to balcony, kitchen with a pass-thru to a delightful family room with Franklin FP and access to wrap-around sundeck. 1216 Kangaroo Rd. ML 041131.
Price $76,500
ED JUPP
385-2481 386-7884

New Listing
$82,500
Gordon head (MLS)
1559 Crestmont Close — Off Ash Rd. or Majestic. Vendor transferred. Make your offer. 4 BRs, 2 bathrooms, 2 FPs, 2 decks, super family room. On quiet cul de sac. In mint condition, only 2 years old. Save by assuming a $57,350 10% mortgage. I have the key, call today. A super buy. Jack Betts 477-4042.

REDUCED $5,000
4 BDRMS PLUS 2-BR IN-LAW SUITE
Spacious split level home situated om a 70'x141' gardem lot with a park bordering the rear. Handy location near Town and Country. Wall-to-wall carpet throughout. In-law accommodation is self-contained and comprises LR, kitchenette, 2 BRs and 3 pce. bath. EXCLUSIVE. ACT QUICKLY ON THIS!!
NEW PRICE $66,500
385-2481 ED JUPP 386-7884
Swinerton, Stewart Clark Ltd.

BROADMEAD SECLUSION
$114,900
Seclusion from the front yet open and sunny for the decks and patio at the rear. This custom-built home is fully developed featuring 4 bdrms., 3 baths, 2 rock FPs, huge rec room with wet bar plus double drive-in garage. Over 2800 sq. ft. of gracious living. Now vacant hence vendor will consider all ofers for immediate possession.
To view call
LEE WROBEL
RANDY SMALL
388-6275 pager 865
British American Realty Ltd.

B.C. LAND AND INSURANCE AGENCY LTD.
CHECK THESE FEATURES
Price $37,500
House 1 bdrm. cottage
Lot 13,000 sq. ft.
Outbuildings which were formerly rentals. All wired and plumbed (could be updated).
Area Colwood Low taxes
For viewing call
Don Hamilton
478-5588 or 478-3553

OPEN HOUSE
Mon.-Sat. 2-4
4055 DAWNVIEW DR.
Large, well-planned POST AND BEAM STYLE HOUSE, 3 Bedrooms, 2 Full Baths, LR with Cedar Feature Walls and Rock Fireplace (floor to ceiling), spacious Kitchen 20x14' with Oak Cabinets and large eating area with glass doors leading to sundeck overlooking UVIC, also 2 other houses to view. Mrs. Pat Saulnier, Kasapi Const. Co. Ltd., 538 Dupplin Rd. at 386-6191 or res. 384-2197.

52 HOMES
Your choice — from 1 to 6 bedrooms all areas — down payments from one hundred dollars to all cash — prices from $26,500 to $69,900 — For further details
R.W. RHODES
382-8101 or 479-9241
National Trust Co. (Douglas)

WATERFRONT BY OWNER. Approximately 80' of treed waterfront on ⅓ acre. Two large bedrooms on sunny main floor, white marble fireplace in entertainment size living room, sundeck, hardwood floors, built in oven, dishwasher and Jenn-air counter stove in modern kitchen, in-line dining room, plus breakfast nook, plus one bedroom suite in basement. Irreplaceable at $98,500. 382-3772.

250 HOUSES FOR SALE

P.R.B
P. R. BROWN AND SONS LTD.

ROCKLAND MOSS AREA
We have a most attractive three bedroom bungalow with large living room and fireplace, dining room, nice kitchen, drive under garage, full high basement, a very attractive garden. Vendor transferred. Offers on only $81,000. By appointment only.
JIM MASSEY 385-8226

HOUSE THIS?
A 2 Bedroom Bungalow (no basement for junk). A lovely garden for vegetables, flowers, fruit trees, new carpets, fireplace in living room. Bay/Fernwood area, only $43,500. Vacant. Exclusive with
FRANK BUTLER 592-1315

FERNWOOD CENTRE
Near stores, transportation, schools. Sits a small stucco bungalow on a 25x100 lot. Large bedroom, living room, kitchen and basement. Estate sale must be sold. Offers on $31,500, cheaper than rent and move in now. Immediate possession. MLS.
JIM MASSEY 385-8226

$6,000 DOWN
And $326 per month will get you an 8 month old stucco bungalow on a quiet cul de sac. Nice sloping lot, three bedrooms, big living room, family size kitchen, wall to wall carpeting throughout. MacKenzie and Douglas area. Priced to sell fast at $49,000. Owners transferred. Better hurry on this one. MLS.
JIM MASSEY 385-8226
TED KAY 385-4086

GORDON HEAD
5 Bedrooms
½ Acre
Spacious, well-built family home. Large living and dining room. Oak floors. Family size kitchen, sundeck 1½ baths. Full high developed basement with 32' rec. room. Large double attached garage. Close to schools. Shopping centre. Quick possession. Priced to sell $82,500. Exclusive with
CEC PEARCE 658-1050.

SIMPSONS-SEARS
SxS Duplex
2 In-Law Suites
Attractive and spacious. Each side has over 1150 Sq. Ft. 3 bdrooms, bright living, dining, kitchen with breakfast area. 4 pce. bath plus R-in rec. room. Also each side has attractive 1 bedroom in-law suite with full kitchen, 4 pce. bath and living room, sep. entrance. Close to bus, school and shopping centre.
MLS 41556 $125,000
JOE RICKARD 656-1628
CEC PEARCE 658-1050
or 385-8771 anytime

BOORMAN'S
612 Fort St. 386-7521
2045 Cadboro Bay Rd. 595-1535
BOORMAN INVESTMENT CO. LTD.

OPEN HOUSE
SAT. 1:30-4:30
66 MOSS ST.
REDUCED $79,500
Just ½ block from the sea and park in Fairfield. This older home has over 3,000 sq. ft. but looks smaller from the outside. You must come in to appreciate the spaciousness. It has been updated and has an extra long living room, a separate dining room or den with a fireplace in each. Fenced yard, full basement, garage, and many other features for you to see. As a bonus a bachelor in-law suite rents for $200 p.m. Just reduced for a quick sale. Good financing.
KATHLEEN HAWKINS
595-1535 477-6871

Attractive Seaview
OPEN SUN. 2-4
4285 HOULIHAN PL.
$119,500
Situated in prime Gordon Head exclusive area close to ocean and university. Never lived in 3 or 4 bedroom family home, all rooms are large — ideal for entertainment and comfort. MLS.
KEITH BOORMAN 598-3730
WYNN WRIGHT 477-6155
BUS. 24 HR. 386-7521

OPEN SUN. 2-4
4149 BORDON ST.
CUSTOM STRATA
★ DUPLEX ★
The emphasis is on quality and unique design of this very appealing dwelling set amongst tall evergreens in a pleasant setting close to school and all amenities.
Featuring:
—high vaulted ceilings
—thermopane throughout
—heatilator FP
—3 BDRMs
—family room
—large kitchen (18.2x11.5)
—separate dining room
—full BSMT (excellent potential)
—(new MLS, $89,500)
—surprise yourself, you host:
KEITH BOORMAN 598-3730
WYNN WRIGHT 477-6155
BUS. 24-HR. 386-7521

OAK BAY
REC. CENTER AREA
Delightful two-bedroom no-step home in tip-top condition. Recent new plumbing, wiring and insulation, Manageable lot, fireplace in living room, dining area in kitchen. Good sized rooms — floor area 1075 sq. ft. Priced for quick sale. $54,500.
595-1535 JOHN JENKINS 388-5464
Pager No. 582

OAKLANDS AREA
So handy for school and within walking distance to Sears this 3-bedroom eleven-year-old, full basement home. Very quiet street and affordable price, only $54,900. MLS 040699.
OLGA ZACHARY
Office 595-1535 Res. 592-2265

1½ ACRES
OPEN SAT.
4p.m.-7p.m.
5221 SOOKE RD.
A perfect retirement home nestled among the tall firs by a rushing stream. A lovely no step home in excellent "Almost perfect condition." this is a rare, very unique property — must be seen to be fully appreciated. Full price now only $59,900.
R.W. RHODES
479-9241 or 382-8101
National Trust (Douglas)

OAK BAY
Open House 2-4 Daily
WILLOWS BEACH AREA. 5-BDRM, 2-BTHRM character home. Over 3,000 sq.ft. finished area. Beamed ceilings, stained glass and antique lamps. Many built-in cabinets. Extensive use of brick, wood and w-w carpets. LR with feature FP, formal-size DR, both with inlaid oak firs and leaded glass. New country kitchen, sep. eating area, handcrafted wood cabinets, dishwasher. Master BDRM 350 sq.ft. Den with built-in area for TV. Family room with FP, glass doors and patio. Large sundeck. Workshop. Private fenced garden. $94,900. 1813 Lulie Street. Owner, 592-3605.

250 HOUSES FOR SALE

National Trust Realtor
Hillside Mall 595-2121
3440 Douglas 382-8101

OPEN HOUSE
SAT. 2:00-4:30
2880 Lansdowne
Spacious Uplands Rancher. Swimming pool. Family room, games room. 3 baths. $199,500.00.
GRAY LAITE 656-5267
OFFICE 595-2121

OPEN HOUSE
SAT. 2-4 P.M.
11124 BAXENDALE
For LUXURIOUS LIVING, see this EXCITING home located on a beautiful level ½ acre in DEEP COVE. ARTISTICALLY DESIGNED and CUSTOM BUILT this 3 bdrm home has an elegant livingroom, familyroom, rec room plus many extras. TREMENDOUS VALUE at $114,000. Follow the arrows from West Saanich Rd. and Clayton Rd. to BAXENDALE or call anytime to view at your convenience.
JUNE HOUGHTON 477-6185
GRAY LAITE 656-5267
NATIONAL TRUST 595-2121

OPEN HOUSE
3364 KEATS
1:30-4 P.M.
SAT. and SUN.
JUST LISTED, lovely 3 B.R. family home with in-law suite, custom built for owner on a quiet cul-de-sac near Simpsons $79,500.
HAROLD HOMER 388-4771
NATIONAL TRUST 382-8101

OPEN HOUSE
7193 HAGEN RD.
BRENTWOOD BAY
SAT. 2-4
Good value for your money in this great family home, 3 yrs. old, 3 bedrms. Full Basement and priced to sell, only $61,900.
GLADYS THOMAS
382-8101 or res. 592-2526

OPEN HOUSE
SAT. 1:30-4
3055 GLEN LAKE RD.
Comfortable neat 2 bedrm. full basement home. Extra bed in basement. Large swimming pool in good size back yard. ASKING $51,500.
HAL BARBER
385-1047 or 382-8101

LOG HOME
2 bedrooms, full basement, plus 1-bedroom, log, guest cottage, less than 4 years old, on ½ acre, wooded lot. $61,900.
R. W. RHODES
382-8101 or 479-9241

AN AFFORDABLE DREAM
A 3-bedroom, full basement home, 7 years old, 1½ baths, fireplace, large lot. Only $56,500. Try $2,850 dn.
R. W. RHODES
382-8101 or 479-9241

$45,900
3 bedrooms, full basement. Cook/Cedar Hill area. New paint, recent roof, furnace and water heater. A "best buy".
ROB ANGUS 474-2703
Office 595-2121

$59,900
BRAND NEW
3 bedrooms, full basement, thermopane, heatilator FP. 5 year warranty.
ROB ANGUS 474-2703
Office 595-2121

4+1 BDRMS
First time on the market. 4 bedrooms plus 1½ bathrooms on main floor, Full bsmt. with 5th bedroom. 131x132 treed lot. See this now at $63,500. Clear title.
MIKE RUSSELL
RES. 388-9729
BUS. 595-2121

OCEAN VIEWS
Half acre near UVic and the Racquet Club. A delightful spacious home with big rooms and big windows to take advantage of the view. 3 bedrooms, 3 baths, basement. Priced at $119,500 and just listed exclusive.
GRAY LAITE 656-5267
Office 595-2121

ONLY $39,000
2-BEDRM. FIREPLACE, SUNDECK, EASY MAINTENANCE LOT. CLOSE TO HOSPITAL. CALL TED DALE, 382-8101 ANYTIME.

BREATHTAKING VIEWS
CUSTOM BUILT in 1972 this ELEGANT home is located in the prestigious GONZALES area of OAK BAY with PANORAMIC VIEWS from every window that are 2nd to none. 26' livingroom has vaulted ceiling and massive stone fireplace. Gracious ddiningroom, attractive familyroom has rosewood panelling, an old brick fireplace and sliding doors to a private balcony. There are 4 bdrms, master with 4 pc ensuite and a great billiard sized recreation room. Heavy thermo windows, shake roof, vac system, underground sprinklers and much much more. $235,000.
JUNE HOUGHTON 477-6185
NATIONAL TRUST 595-2121

OAK BAY
FOUR BEDROOMS
Here is your chance to buy a family home in much sought after Oak Bay location. Close to schools, shopping, bus, rec centre. At the low price of $59,900. MLS. More good listings in Oak Bay. Please call:
GLEN ROBERTSON
382-8101 or Res. 592-9776

NEW RANCHER—LARGE LOT
The lot is 12,000 square feet, all fenced, and nicely treed with private patio in back. This Brentwood house, originally intended for builder's own use, is 1500 square feet and features red brick heatilator fireplace, intercom, garburator, quality carpeting, thermo-pane windows, R-20 insulation, cedar siding, shake roof, plenty of storage room, plus much more. Asking $72,900. 477-8673.

WILLOWS
2667 DUNLEVY
PRIVATE SALE
Three bedrooms, full basement, large rec room, drive in garage, carport off lane. 592-6079. Price $84,500

Island Homes Realty Ltd.
345 COOK STREET
386-7545

$36,800. OPEN HOUSE, Private, Saturday, Sunday, 2532 Belmont Ave. 595-7621.

250 HOUSES FOR SALE

DFH 477-7291
D.F.H. Real Estate Ltd.
1559 McKENZIE AVE.

OPEN SAT.
1:30-4:30
2506 JEANINE
Selwyn Estates
Super FAMILY home in PRIME area of the Western Community built in 1977. 1242 sq. ft. on main plus full bsmt. Up has 3 good bdrms (2 pce. en-ste.), sunny living rm, separate dining rm and EA in kitchen. Down has great family/rec rm with 2nd fireplace, den and room for more! Excellent condition — move in and just unpack! Price $75,900. Come in! MLS.
CLIFF HALAYKO
477-7291 384-8075 (Pgr. 480)
BILL WESTCOTT
477-7291 (Bus.) 384-4549 (Res.)

Open Sat. and Sun., 2-4
1099 Stelly's X Rd.
BRENTWOOD—$68,700
1-YEAR—OLD SPANISH COLONIAL features: 72'x150' lot, 3 large bdrms, (M. bdrm with 3 pce. en-ste.), L-shaped LR and DR, family-size kitchen with TEAK cabinets, large rec area in bsmt (further development possible). Massive backyard completely FENCED, DOUBLE carport, MOUNTAIN, VALLEY and SEAVIEWS, skylight in hallway (very bright home). For details, call:
ED HO
477-7291 384-8075 (Pgr. 386)
GEORGE HESS
477-7284 (Bus.) 479-7069 (Res.)

Colwood Lk. Estate
CUSTOM-BUILT
SPARKLING CLEAN and custom-built 10 yrs. ago by present owners, this 3 or 4-bdrm split-level has 20x14 LR with brick FP, spacious DR, quality W/W over oak floor, built-in D.W. in kitchen, DEN or 4th bdrm. FAMILY ROOM. Major windows DOUBLE-GLAZED. Private and fenced backyard with very elaborate greenhouse. MLS41505. $76,900.
JERRY MIREAU
477-7291 (Bus.) 477-4070 (Res.)

New Listing
Esquimalt—$61,900
Splendid Views
Sea and MOUNTAIN VIEWS from this well-kept and spacious 1400 sq. ft., full bsmt home on a large lot close to shops and bus. 17x16½ LR with FP, nice views, ample-sized DR and kitchen, MAIN FLOOR utility rm. 2 Baths. Exclusive
JERRY MIREAU
477-7291 (Bus.) 477-4070 (Res.)
PHIL WARREN
477-7291 (Bus.) 658-5411 (Res.)

10 MILE POINT
CONTEMPORARY
Offering
PRIVACY
SWIMMING POOL
Exciting architect-designed, 4 bdrm, contemporary residence situated on a private .8 acre in the beautiful 10 Mile Point Area. Designed 8 years ago by renowned Victoria architect, Alan Hodgson, for both gala-formal entertaining and family fun. Simple, bold architecture and use of natural materials blend the exterior of the home into its natural setting of rock outcroppings, evergreen forests and exotic plants. Dramatic entrance foyer leads up to the centre of this simple, yet elegant, home of 3300 sq. feet. The 18x30 ft. heated pool will give hours of daylight pleasure and at night transforms into a beautiful jewel for formal entertaining. Spacious (24x22) family rm fronts bold, angular living rm fronts onto the aggregate pool deck. Modern kitchen with 2 pantries and easy-access to laundry rm and a hobby room. Three children's bdrms plus a gorgeous Master bdrm with dressing area, full en-suite and private sundeck. Other rooms include a TV room, a den, and a music room. $260,000. MLS.
PHIL WARREN
477-7291 Anytime

GREAT BUY
AT $49,900
SEAVIEWS
The vendor must sell so this renovated 3 bdrm home is offered at this LOW price. Situated in Metchosin on a ⅓ acre fenced lot affording sea and mountain views from kitchen, berm and large sundeck over double garage. For more information and viewing, call now. MLS.
KEN HIGHTON
477-7291 (Bus.) 385-9235 (Res.)

CONVENIENT
PRICED RIGHT
AT $52,900
For the young family or retired couple this attractive 2-bdrm, full bsmt home must be seen. Kenitex exterior guaranteed for 20 yrs. just done a year ago and the kitchen has been renovated. There's a 1 pce. bathrm down and good-sized rec rm. Phone now for more information. MLS.
KEN HIGHTON
477-7291 (Bus.) 385-9235 (Res.)

JAMES BAY
CHARACTER
1911 Built. 5 or 6-bdrm home. The 1911 interior woodwork is intact. Copper plumbing and updated wiring. $68,500. For appt. to view, call
TRICIA PARKER
477-7291 Anytime

Century 21
WESTERN HOMES LTD.
1037 Cloverdale 386-3494

HERE'S WHERE YOU START
$29,900
3 BEDROOM HOME
Unbelievable? Well almost. Low down payment — immediate occupancy. Good sized lot close to schools and shopping. A very good opportunity for those who think they can't own their own real estate. New ML. Call ALLAN TRELFORD 386-3494.

LADIES
If yard work isn't your thing and you just want a compact three bedroom home with updated services but no lot then for $47,900 we have it. MLS. TERRY SMOLLETT 386-3494 (24 Hrs.)

$82,900
NEW LISTING
2091 CARRICK ST
Urgent sale! Four bedrooms and den, living room with brick fireplace. French doors off kitchen to sun drenched patio overlooking pond. Panelled family room with sink. Three bathrooms. Extra lane parking. See you at my OPEN HOUSE FRIDAY AND SATURDAY, 2:00-4:00. Lynette Delahunt, 592-9224 or 592-2407.
MARGETTS & GOWER
OAK BAY PROPERTIES LTD.

250 HOUSES FOR SALE

SEASPRAY PROPERTIES LTD./REALTOR
1911 Quadra St. 386-3124
1175 Newport 595-3151

MOUNT DOUGLAS
"MASTERPIECE"
OPEN HOUSE
SAT. 1:30-4:30 P.M.
4505 EVA AVE.
6 mths. old wrapped in Cedar with top quality shake roof. 3400 sq. ft. of fully finished living accommodation on 2 levels. Featuring 2 floor to ceiling Fireplaces, 3 Bathrooms, Huge Family Kitchen, Formal Dining room, Beautiful Livingroom, 3 Bedrooms and Huge Sundeck on main, English Style Pub, Family room with Pool Table Area, Guest room and Bedroom, Laundry Room down, Double Carport, all this plus a huge lot. Owner Transfered. $129,000. Be my Guest
CONNIE WEYLER 386-3124

OPEN SUN.
1:30-4:30
NEW ROCKLAND HOME
1721 PATLY PL.
Exceptional new 4 bedroom home close to "Government House". Quality of construction is the order of the day — this home is being built by European craftsman who has put everything in. Entertainment size sunken living room, Dining room for those large parties, Family room and kitchen with bay window in the kitchen. All bedrooms are excellent size, master with seaview and sundeck. MLS. $158,000.
PETER PRIMGAARD
386-3124 595-0306
386-3124 SPENCER LEE 388-5464
PAGER 521

SEMI
WATERFRONT
JAMES BAY
One Bedroom Condo with Fantastic Sea and Harbour views on the 3rd floor. Sauna — Workshop etc. Firm Price $54,000. NO Drive-bys. View by appointment only.
PETER PRIMGAARD
386-3124 595-0306

SEMI
WATERFRONT
RESTHAVEN
3 or 4-Bedroom home. Living, Dining, Kitchen and Family Room. 2 Fireplaces — Fantastic Views of the Bay with all the Marinas.
PETER PRIMGAARD
386-3124 595-0306

RACQUET CLUB AREA
$69,900
Most desirable area. Modern Family home. Living room with picture window and Fireplace, in-line Dining room. Kitchen with eating area. 3 Bedrooms and 4-pce. Bathroom. Family room and Den down. Laundry Area and 2-pce. Bathroom. Drive-in Garage. Large lot. Needs a little paintwork inside, a good buy in this area for Low asking price.
CALL CONNIE WEYLER
386-3124

"HIGH QUADRA"
Delightful Area, featuring 2-level home. Living room with a great Fireplace, French Doors to Garden and Patio, Gorgeous w/w Carpet. Sep. Dining room, Kitchen has plenty of cupboards. 3 Bedrooms, Master Ensuite, and 4-pce. Bathroom lower level has a Beautiful In-law suite. All in first-class condition, offered at this low, low asking price of $82,900. A Great Buy Here.
Call me now at 386-3124
CONNIE WEYLER

"TODAYS BARGAIN"
DKUPLEX
$56,000
Just 8 years old, featuring up and down units, each with sep. Back Yards. Both Units identical, with huge livingrooms, Dining Area, 2 Extra Large Bedrooms, Kitchen, 4 pce. Bathroom, Laundry Area. Rent for $300 each or live in one and help mortgage with the rent from other. Located at 605-607 Wilson Street. Call me to view at
386-3124 CONNIE WEYLER

MANN
T. L. MANN & ASSOCIATES LTD.

OAK BAY
$58,700
Beautifully maintained character home built in the 40's. 4 bdrms, (2 up and 2 down). Huge living area with fireplace, formal dining room and handsome inlaid oak floors. Large bright kitchen, lots of leaded glass, nice yard and carport. New MLS.
GLENN NICHOLLS
598-5144 598-7689

SWAN LAKE
2 BR up, large full in-law suite dn, presently rented $275. Present offers on $62,800.
RALPH KELLER
598-5144 388-4076

ROCKLAND
Prestigious condo. 1300 sq. ft. 2 BR, 2 full baths. Available now. Rent $495 or buy $72,900.
RALPH KELLER
598-5144 388-4076

JUBILEE
Rooming house, 9 rentals net $9000. 1720 Denman St. $69,000. Also 1728 Denman, 5 rentals on 10,000 sq. ft., could be duplex. $71,500.
RALPH KELLER
598-5144 388-4076

TOWN AND COUNTRY
2 BR up, 1 dn. Large fenced lot, fruit trees, rec room, sun deck. $62,500.
RALPH KELLER
598-5144 388-4076

CEDAR HILL
3 BR, 2 bath. Large treed, secluded lot. Den or office, part. bsmt. $68,500.
RALPH KELLER
598-5144 388-4076

OPEN HOUSE
SAT. 1:30-4
241 Glenairlie Dr.
VIEW ROYAL
I've just listed this lovely retirement or small family home. Please come and see its special features — loft or studio, modern kitchen with dishwasher, manicured lawns, patio, greenhouse and huge shade tree. List price $54,900.
KEN MANN 598-5144

URGENT
$37,500
Must be sold immeditely, this cozy 3-bedroom, no-step home on a nice lot on quiet cul de sac in Esquimalt. Reduced price includes fridge, stove and all drapes. Vacant with immediate possession.
CALL NOW!
LEE WROBEL
RANDY SMALL
388-6275 Pager 865
British American Realty Ltd.

250 HOUSES FOR SALE

THE ZIEGLERS
Two Opens
Sat., 1:30-4:30
1710 Feltham
Great 1977 renovation 1200 sq. ft., 2 bdrms, 1 bathrm, LR, DR on .43 AC, minutes from everything — shopping, recreation centre, transportation. Super lot for the avid gardener while being quiet secluded from the road. THE ZIEGLERS.

Sat., 1:30-4:30
2675 Seaview
Only a stones throw from Cadboro Bay beach and all the waterfront activity sits this super family home featuring 3 bdrms, 3 bathrms, LR w/FP, DR, huge kitchen w/e area and a bsmt fully developed. Located on a large bright and sunny lot, with the Village close for Shopping. MLS. THE ZIEGLERS.

Broadmead
$142,000
Set among tall evergreens and mature shrubs stands this excellent example of West Coast contemporary architecture, combining rough cedar and stone into beautiful living accommodation. Large LR good DR with floor to ceiling FP, 4 bdrms, 3 bathrms, a large rec rm and fenced back yard. THE ZIEGLERS.

Fairfield
$132,000
High city and water views are only one of the highlights of this exceptionally constructed home featuring over 3,000 sq. ft. of finished living area. Large LR, DR, gourmet kitchen, large master (17x15) w/4 pce. ensuite opening onto a super sundeck overlooking Ross Bay. Further accommodation includes 2 more bdrms, 2 bathrms, rec rm, drive in garage and many more extras. THE ZIEGLERS.

S. Oak Bay
$75,000
A larger character duplex only a block and a half from Shoal Bay and minutes from school. Featuring a main floor apt. of approx. 938 sq. ft. with 1-bdrm, LR, kit, and a large closed in porch waiting for development, plus access to the partially finished bsmt. Up the same sq. footage with 1 bdrms, sun rm, LR and kit.

THE ZIEGLERS
592-1768, 384-8075 Pgr. 310
Seaspray Properties, 595-3151

JACK MEARS
OAK BAY REALTY LTD.
2194 OAK BAY 598-3321
Where Trust Is
The Basis Of All Business

OPEN HOUSE
1130 NEWPORT AVE.
THURSDAY & FRIDAY
1:30-3:30 P.M.
In the heart of South Oak Bay by Windsor Park. Just a block to the Oak Bay Marina (Keep your boat handy). The house was designed and built for the present family. 3 bedrooms, 2½ bathrooms, well planned kitchen, energy saving heating. Easy care lot. Don't miss this Open House. Asking $123,000. In attendance BARBARA BOLLI or BETTY McFARLAND or GIBBY McLEOD, please call 598-3321.

OPEN HOUSE
555 MOUNTFIELD
THURSDAY & FRIDAY
1-3 P.M.
Great 2 bedroom retirement or starter. Living room with fireplace. Good sized lot with several fruit trees. Concrete patio to lounge on with sunny southern exposure. Drive in garage in high dry basement. Full price only $55,900. Call anytime EDNA SARGENT at 383-2202 or 598-3321.

KIDS WANTED
To play in this large backyard which is big enough for swing set, sand box, picnic area and playhouse. Dad could even have a corner for a putting green. Mom will be satisfied in her easy care kitchen and dining area. Living room with fireplace. 3 bedrooms on the main, one more down and family room. Asking $58,900. Please call PHYLLIS COUTTS at 598-3321 or 388-9563.

5½ ACRES
BEAVER LAKE
HORSES, TENNIS
CAPE COD HOME
Superb 3 year old character two level home with many unusual features such as planked oak floors in the farmhouse style kitchen. Separate family room with brick fireplace. Formal living and dining rooms. 3 full bathrooms, 4 bedrooms and recreational loft. Fully fenced tennis court. Outstanding value at $199,000. PHYLLIS COUTTS at 598-3321 or 388-9563.
Member
Relocation Services Canada

NEW HOME
DIRECTORY
IN COLWOOD
Direct from Builder
A WIDE VARIETY OF NO-STEP BUNGALOWS, SPLIT LEVELS AND TWO-STOREY HOMES WITH FULL AND OPEN BASEMENTS WITH R.I.D.P READY FOR DEVELOPMENT. ALL HOMES INCLUDE THERMOPANE WINDOWS, EXTRA INSULATION, CLEAN QUIET ELECTRIC HEAT AND HEAT SAVER FIREPLACES, ALL AT NO EXTRA COST. CHOOSE A PLAN, LOT, COLOR SCHEME, AND TYPE OF FINANCING TO SUIT YOU. ALL HOMES CARRY A 5 YR. WARRANTY.

VISIT OUR DISPLAY HOME AT 544 STORNOWAY OFF WISHART RD. AND DISCUSS YOUR HOUSING NEEDS. P.S. SOME HOMES QUALIFY FOR THE $2500 GRANT.

WED.-FRI. 1-6
SAT.-SUN. 1-5

FOR MORE INFORMATION PH. KEN MILLAR 478-1721 or 384-8075 PAGER 519 ANYTIME

RIDLEY BROS.
DEVELOPMENT CO. LTD.
MEMBER VICTORIA
H.U.D.A.C.

IMPOSSIBLE!
NEW HOUSE
$49,900
Have you ever tried to find a new house under $50,000 in town? Excellent value in this 3 bedroom home, living room with fireplace, country kitchen, 4 piece bath, separate laundry room, thermopayne windows, quiet residential street, ½ block to school and park. Walk to downtown. Drive by 1007 McCaskill. Call Builder 479-5346, 658-5456, 384-5912. Courtesy to Realtors.

EXECUTIVE HOME IN GORdon Head, 3 bedrooms, electrically heated, $92,000. 477-4967.

250 HOUSES FOR SALE

"Arbutus Ridge"
"BAMBOO"
"Last of its Kind"
Alive with the interplay of light and space imaginatively planned yet offering the tranquility and privacy your family wants and needs. 1300 sq. ft. of West Coast Design at its best.
Featuring:
—Skylit soaking tub in main bathroom with separate shower.
—Vaulted living room ceiling with solid fir beams.
—Views of the Olympics and Juan de Fuca Strait.
Please contact me for more details on this exciting new home. Offered at $89,900.
479-5270 Geoff Field 477-1841

EXECUTIVE FEATURES
UNDER $70,000
—Gordon Head — Built in 1974
—Sunken Living room
—3 Baths
—4 Bedrooms
—Finished Family Room
—2 Fireplaces
—Over 2,000 sq. ft.
Owner has already purchased his new home. A must sell situation.
Geoff Field
479-5270 477-1841
388-5464 Pgr. #550
Block Bros. Realty Ltd.

PAC-WEST
INTERNATIONAL REAL ESTATE BROKERS INC
388-6161

EXECUTIVE AREA
FAMILY
ORIENTATED
Just listed, this beautiful post and beam designed home is just perfect for the ACTIVE FAMILY. Entrance hall, living room and dining room have the added warmth of brick and wood, used extensively in feature walls, railings, built-in cabinets and beams. The full high basement is fully developed except for the workshop area. 4 bedrooms, 2 bathrooms, 2 fireplaces and separate double garage. Lot is 70x235. Price $98,500. New MLS. Situated in the Uplands Golf Course/Lansdowne area. Phone to view. Terry Eden 388-6161 (24 hrs).

VIEW ROYAL
284 PALLISTER
OPEN HOUSE
FRIDAY 4-7
SATURDAY 1-4
On the water side of the Old Island Highway on a natural .23 acre lot is a "LITTLE TUDOR GEM", sparkling clean and artistically appointed, it features a lovely living room with fireplace, 2 bedrooms up and 1 down, a renovated kitchen 2 years ago with built-in Tappan oven, counter top range, beautiful cupboard, indirect lighting and eating bar; the dining area is bright $57,500. MLS 41741. For private viewing — hone 388-6161 (24 hrs) Terry Eden.

UVIC AREA
Post and Beam
1667 sq. ft. of finished area, this well-planned Post and Beam style house has 3 good-sized bedrooms, 2 full bathrooms with RI bathroom in lower level for future development. LR has floor to ceiling rock fireplace, cedar feature walls in LR and dining room, cedar on ceilings in LR, DR and kitchen. Kitchen has oak cabinets and large family-sized eating area with sliding glass doors leading to l-shaped sundeck overlooking University and Olympic Mtns.

SPLIT-LEVEL
4 Levels, vendor developing 2 levels which are in the final stages of construction, lower 2 levels are roughed-in for future development, double carport and 2 sundecks.

CATHEDRAL
ENTRANCE
One block to all levels of schools, situated on quiet cul-de-sac, this 3-BR house can be purchased for as low as $2500 downpayment as vendor is willing to carry a mortgage. Priced at $73,900.

ITALIAN
COLONIAL
This fully developed home has 3 bedrooms, 2 full bathrooms with RI bath in Basement area. LR, Dining Rm, Family Rm with Fireplace, Rec Rm 26'x11' (approx.) A must to view this home. Buy direct from known builder that has been building houses in this area for 25 yrs.
For information call Mrs. Pat Saulnier, Kasapi Const. Co. Ltd., 538 Dupplin Rd. at 386-6191 or res. 384-2197.

Victoria Realty LTD.
386-3585

OPEN—NEW
HOMES
MON.-FRI., 2-4 6-8
LUCAS & MORRIS
$72,500-$82,900
Some completed, others under construction with time to customize to your requirements, such as carpets, cabinets, light fixtures, etc. Heavy insulation, thermopane windows and basements planned for further development. Commanding treed area, with modern curved streets, lighting and many different and attractive designs to insure good future values. Call Morris Lund or Colin Munro, 386-3585, res. 652-3383 or 479-6688.

OFFERS and TRADES
INVITED
3463 Henderson Road
$84,900
Early possession. To view please call Vaughn L. Thompson 386-3585 or res. 658-8541

COUNTRY COMFORT
Just finished, within 3 mile radius, 1400 sq ft, 3 bedroom contemporary home on a totally secluded tree lined lot. Large family room/kitchen with oak floors and heatilator fireplace, vaulted and sunken living room with stained glass Celestory. Master bedroom with 3 pce ensuite and screened patio. 2 car carport and extra storage, $79,900. Bruce Wilkin, 598-5659.
Citi Scape Developments Ltd

250 HOUSES FOR SALE

SINCE 1887
Pemberton, Holmes Ltd.
1000 Gov't St. 384-8124

FAIRFIELD
St. Charles-Richardson St. Area
3 BEDROOMS ON MAIN
Fourth bedroom and rec rm down. Stucco home — hardwood floors. If you wish to grow ALL your own vegetables and berries, this very large lot is a gardener's paradise. Exclusive at $67,900. This home is priced to sell FAST as the owners have purchased. By appointment only. NO sign.
G. E. BUS RYAN, 384-8124
(I'll call back within 20 mins.)

MAKE AN OFFER
Wilkinson — Interurban
Plenty of room for growing family and pets, 3 BR home, LR with fireplace, large corner windows, super family kitchen. Large level lot link fenced, access from back lane. Asking $53,400, but vendors have purchased. So here is your chance to buy a lot of house for a good price!
BOB KATZER 382-3092
DEL WILLIAMS 385-9855

HENDERSON REALTY LTD.
385-9741

OPEN HOUSE
SAT. 1:30-4:30
920 Falkland Rd.
OAK BAY
Just listed 3 br. on main plus 1 down, situated on beautiful large lot, good parking, to view call Jack Parker, 385-3195.

$73,500
5 MIN. TO TOWN
Only 11 years old, immaculate 1840 sq. ft. of living space. 4 Bedrooms, two fireplaces, formal dining room, family room, and so much more. It has been a long time since you have seen a home this nice inside. No through street!
JUNE D. CARVER 595-8664

SUREWAY
OPEN HOUSES
1-7 PM
SAT & SUN
AMBER PLACE
FROM
$50,000 WITH
95% FINANCING
"Country feel, city convenient"
Exceptionally new quality homes in a unique planned environment.
-3 bedrooms
-stone fireplaces
-1½ baths
-post and beam construction
-skylights
-fully landscaped
-natural wood exteriors
-covered carport
Located off Glentana Rd. near Admirals and Craigflower.

Century 21
WESTERN HOMES LTD.
1037 Cloverdale 386-3494

OPEN HOUSE
SAT. 1:00-4:30 P.M.
5804 OLD WEST
SAANICH RD.
$145,000
Rare opportunity — executive home on a secluded acre just 20 minutes from town. All the features and quality you would expect in this area and at the price. For prior appointments please call: ALLAN TRELFORD or PAT PARKER 386-3494 (24 hrs).

CLOSE TO TOWN
$59,500
Good 5 year old, 3 bedroom family home. Located at the end of a quiet street in a nice area. Fireplace, loads of potential in basement. Call: ALLAN TRELFORD, PAT PARKER 386-3494 (24 hrs.)

$48,900
10% DN
QUALITY BUILT HOMES. FIREPLACES, CARPORTS, COLOURED FIXTURES, DOUBLE GLAZED WINDOWS, INDIVIDUALLY DECORATED, 5 YEAR WARRENTY. FOR MORE INFORMATION CALL GORDON ENGLISH:
388-5641 479-5613
LEANO DEVELOPMENTS LTD.

OPEN HOUSE
1:30-4:30
FRI AND SAT.
1540 KENMORE
New Gordon Head, ½ block from bus stop. One mile circle includes Mount Douglas Park, Lambrick Park, Mount Douglas Par 3 golf, University Heights Shopping Centre. Just a little further to Racquet Club and University of Victoria. Adult oriented bi-level plan features open space through lower level with kitchen, dining area, living room facing patio area in rear yard. Separate utility room and storage room with plumbing roughed in for ½ bath. Upper level includes full length deck, 2 bedrooms and den or 3 bedrooms, 1½ baths. Modern design with selective use of cedar and stucco on exterior. Earth tones used for interior decor. Several energy saving features. Move right in with low down payment. $72,900.
Frank Csinos 388-6275
Pager 2826, 652-3202
SEABOARD PROPERTIES LTD. 642-1141

OPEN HOUSE
DEEP COVE
3 bedrooms, fireplace, panelled living room, .85 acres pasture, 4 stall barn. $62,000. Friday, 4-8, Saturday/Sunday, 10-6. 769 Birch Road, Sidney. 656-6814.

250 HOUSES FOR SALE

Castle PROPERTIES LTD.

PLUMBERS

Here is your opportunity to run your own business without the usual start-up problems and expenses. We have just listed a plumbing business which includes all the tools and supplies, a truck and an excellent retail location. The price of $35,000 covers only the cost of the stock and equipment so don't miss this chance to be your own boss. For further details please call. PETER VINCENT 385-4802 or DON MARSDEN 388-6366, CASTLE PROPERTIES LTD. 386-6164.

LANGFORD LAKE
Two bedroom bungalow. Large living room with F/P and oak floors, large kitchen with eating area, good-sized bedrooms, back porch. Secluded corner lot close to Langford Lake Beach access. Ideal starter or retirement home. Don't miss this one, won't last long at $39,900. FREDDY STARKE 595-1175—386-6164.

SIMPSONS-SEARS, REDUCED TO $52,900
Lovely 4 bedroom family home, living room with rock fireplace, dining room, wall to wall carpet plus self-contained, 2 bedroom in-law suite down. Double garage. Don't miss this one. FREDDY STARKE 595-1175, 386-6164.

B.C. LAND AND INSURANCE AGENCY LTD.

OPEN
$57,500
2773
STRATHMORE
SAT. 1:30-4. The fact of real estate is: PRICES ARE RISING AND NOW IS THE TIME TO BUY!! Not a scare tactic but an economic fact. Invest now for family comfort, and future security. This 4-bedroom, developed basement home in Langford presents the ideal situation. Immaculate family accommodation presented for sale by a willing vendor. Circumstances create bargains. Features: 11 yrs. old, extra parking, large attached garage, workshop area, and super large kitchen for Mom. First time on market. New MLS 41969. 388-5555 (anytime for messages). Chummy Crabbe 479-7998 (Res.)

BLOCK BB BROS.

See Our Weekly
BEST SELLERS

4344 SAN CRISTO PLACE
OPEN HOUSE
SAT. 2-4
Lovely, 4 yr. old, 4 bedroom home in Gordon Head. Spacious and attractively decorated. Large family kitchen with eating area. Lower level has plumbing roughed in for possible in-law suite. $82,500.
KATHLEEN LUCAS
386-3231 592-2159

OPPORTUNITY!
Need a holding property with potential? Rent in the meantime. Comfortable, older, three bedroom home on large lot. $40,900.
KATHLEEN LUCAS
386-3231 592-2159

$36,000
LOW DOWN PYMT
2 bdrms., large living rm., family sized kitchen and on easy care 30x100 lot. Try #$1800 down. Ptymts. of $335 per month.
386-3231 RAY MILAN 388-6275
PAGER 2495

WHITTOME'S

OFFERS
to $44,900 considered on this uniquely designed 3 bedrm. home near Lansdowne School. No-step convenience, with family kitchen, laundry and workshop and level fenced lot. Something to paint and polish.
479-1667 DOUG RELF 479-5761

DIFFERENT
YET COMFORTABLE
FOR FAMILIES
DESIRING 3 BDRMS.
This contemporary sits high up in the Lagoon aea, Affording privacy, views and safety for children at play. It has the features you would expect in $72,900 home — luxurious carpeting, massive brick fireplace, dining room, kitchen with breakfast area, to large deck. For appt. to inspect and other details call—
RUTH LA CROIX 479-1667 385-8416

HOME WITH A
HEART BEAT
Spacious living in this daylight basement home. 3 large bedrooms, super kitchen with eating area, huge dining rm. living rm. with attractive heatilator fireplace, and picture window views of SEA and CITY. Plus — Daylight basement. Located in Colwood High Lagoon area. Asking price $69,500. See it today, call
RUTH LA CROIX 479-1667 385-8416

BLOCK BB BROS.

OPEN HOUSE—
2039 WEILER AVE.
SAT., JULY 21ST.,
1:30-4:30 PM
Attractive, 3-level design with high, open ceilings. Large, fully-finished balcony which overlooks living room area. A Medallion home, ideal for those, who want something different. $55,000.
DICK HOWES
652-1852 656-5584

OPEN
HOUSE
Sat., July 21, 2-4 P.M.
2183—TANLEE CRES.
Central Saanich
5 bedrooms, sunken livingroom, 2 fireplaces, double garage, all on .74 acre for $105,900. Your host
Bill Wonnacott
656-5373 656-5584

LOVELY CLEAN 2 BEDROOM home, 1010 Rockland Ave. Close to town. 385-6214.

250 HOUSES FOR SALE

ARDMORE
The residence of Mr. and Mrs. T. O. Charles
855 DOGWOOD
Seclusion without isolation. Ideal retirement home enjoying the perfect setting, with a small and manageable garden, in an acre of tall trees.
The residence is very well constructed, nine years old and contains two bedrooms, 1½ bathrooms, full basement. Approx. 1371 sq. ft. on one floor. This is a delightful property in a tranquil and natural setting. Well worth inspecting at $89,500

OPEN HOUSE
SATURDAY, 21ST JULY, 1:30-4:00 P.M.
Yet another excellent listing offered exclusively by
ERIC CHARMAN
CHARMAN PACIFIC REALTY
384-9765.

REALSPAN PROPERTIES LTD.
846 BROUGHTON 388-6454

GORDON HEAD
$92,500
Two-year-old cedar split level in elevated location of other quality homes. Three bedrooms, three bathrooms, sunken living room, separate dining room, huge family room with wall to wall heatilator fireplace, shake roof and thermopane windows. Mahogany, brick, panelling, wallpaper and mica slate accents. MLS 41417.
BRENT D. EWING
388-6454 658-5661
Member—All Points Relocation Services

BLOCK BB BROS.

See Our Weekly
BEST SELLERS
CATALOGUE
OPEN HOUSE
2443 Selwyn Rd.
1:30-4:00
Saturday and Sunday. For the homeowners who want everything, secluded area, many trees, larger rec room, wet bar, balcony off master bdrm., built-in dishwasher, 200 amp workshop, thermopane and much more.
BOB WILCOX
478-4311 Res. Office 478-5561

COACH HOUSE REALTY LTD. 381-5255

610 NORMANTON Crt.
Located off 600 Foul Bay at Gonzales.
OPEN—SAT., 2-4:30
SUN., 2-4:30
SEE DISPLAY AD.
Doug Bavington

Owner Has Bought
Must Be Sold
Reduced to $49,500
This four bedroom (1 in bsmt) bungalow is located on a high lot with some city and water glimpses. Immaculate inside and out. Covel ceilings, hardwood floors, full high basement with drive in garage and room for development. All main services updated. Large double carport to accommodate boat or 2 cars.
Bruce F. Gibson

T/C TOWN AND COUNTRY REALTY

3577 DOUGLAS 382-7276

ONE ACRE
$65,000
A prime acre with sub-division possibilities and only 10 minutes to city centre. This is a beautiful piece of secluded property with rock outcroppings, shrubbery and trees. As a bonus there is a small 2 bedroom vintage cottage on the property. For complete information phone Jim Webber 658-5977 or Brian Lawless 477-0448 or office 382-7276.

ENGLISH
COUNTRY
GARDEN
OPEN SAT. 2-4
8576 LOCHSIDE DR.
(OFF AMITY)
$56,500
Be sure to view this 900 sq. ft., country-style cottage located in North Saanich on over ½ acre of beautiful property. In excellent condition throughout and offering ocean and island views. In fact a perfect retirement retreat.
LEE WROBEL-
RANDY SMALL
388-6275 pager 865
British American Realty Ltd.
385-1431

LANGFORD
OPEN HOUSE
2658 RAINVILLE
SAT. 1-4
Drive out the Island Highway, turn left onto Millstream, go to Hoffman, turn left and follow to Rainville. You'll discover this secluded starter home on just over ¼ of an acre. It offers 3 bedrooms, living room with fireplace, large Kitchen with dining area and utility room. The quiet, no through street is ideal for young children. Just listed at $52,900. See it, you'll like it.

BILL CARNEGIE
477-7284 (Bus.) 652-3627 (Res.)
"The Working Man's Realtor"
D. F. HANLEY & ASSOCIATES

Lorenzen REALTY LTD.
50 Bastion Sq. Bus. 383-4151

OPEN HOUSE
2875 GORGEVIEW
SUNDAY, JULY 22 1:30-4:30
A big family home with English upstairs sitting room with view of Gorge waters, 4 pce. bathrm and 2 bedrms plus living room on main, separate dining, big kitchen, bathroom and 2 bedrm. Upstairs has access from outside and inside and would be ideal for in-laws. Close to buses. Look at the Price only $59,900.
BETTY SHEPHERD 388-5464
pager 704
LORENZEN REALTY LTD.
383-4151

UNIQUE LOG HOME
1600 square foot, superior workmanship, spacious rooms throughout, on ⅔-acre of private park like land near Mill Bay. Many extras. Must be seen to be appreciated. Built and for sale by owner. No agents please. $78,500. 478-2598.

SEA, AIR, TREES, QUIET +
Cordova Bay View
⅓ ACRE, PRIVACY
LR, DR, LG KIT, 2½ BATHS
4 BR, DEN, 2 FIREPLACES
Rec room, lg sundeck, poss in-law
OFFERS. $87,900, 658-8478

250 HOUSES FOR SALE

the Permanent
For Sale

3647 SHELBOURNE 477-0141
LARRY BROOKS—MANAGER

OPEN HOUSE

SAT., 1-4
2916 PICKFORD
NEW LISTING in the COLWOOD LAKE ESTATES area. A super location near golf course, shopping, school. 4 BRs, 1½ baths, fenced back yard. New ML. $65,900.
WALLY MICHAELS
477-0141 477-4884

SAT., 2-4
#2-3211 SHELLEY ST.
Lovely 2-BR townhouse just a hop, skip and jump from Simpsons-Sears. Very private fenced garden area. Be sure and see this one for only $51,900.
HEATHER GAMMON
477-0141 385-8814

SAT., 2-4
434 ATKINS
Absolutely immaculate 3-BR strata duplex. 1½ baths, covered patio, garden shed, playhouse and large fenced lot. Low down payment if purchaser qualified for $2,500 Gov't. grant. Assumable 1st mortg. of approx. $42,600 at 10¾% payable $395.51 per month P.I.T. Asking $48,900.
ANITA BARKER
477-0141 388-5464 Pager 739

SAT., 2-4
757 MANN
(Off GLANFORD) Your DREAM home come true! Super in every way!! 3 BRs and 2 baths. Totally engineered. Do come and make an offer today on this new $89,500 listing located beside planned parkland. Hostess:
477-0141 LINDA K. 479-8565

I'M A PLAIN
JANE!
but I have lots of accommodation for only $46,900. 3 BRs on the main and full basement. Large lot. Try $2,400 down.
MARJ THOMPSON
477-0141 478-8706

ROCKLAND
⅓ ACRE
3-BR rancher in prime residential area. Private panhandle property. Incredibly priced at $104,500. Do call now!!
477-0141 LINDA K. 479-8565

COLWOOD
BEAUTY
NEW SPLIT LEVEL. 3 BRs, 2 full baths, sunken LR, all thermo windows. Quality thruout this magnificent home. $73,000. To view call me.
477-0141 JACK HOWES 721-5100

BRAND NEW
3 BRs. Split level, carport, 1200 sq. ft., thermo windows, FPs, $54,900. Call me anytime to discuss these homes.
477-0141 JACK HOWES 721-5100

BELOW
REPLACEMENT
3 BRs PLUS THRU FP between LR and DR, ensuite plumbing, den with FP, games room, shake roof, carport and sundeck. Try your offer on $69,900.
477-0141 JACK HOWES 721-5100

TURGOOSE
POINT
SEAVIEWS. 3 BRs, 3 pce. ensuite off MBR, dble garage, sundeck, 2 yrs. young, a must see. $76,900. Call me anytime.
477-0141 JACK HOWES 721-5100
THE PERMANENT

Cedric Steele Realty Ltd.
388-6258

OPEN HOUSE
SAT., 2-4:30
3426 CALUMET
A super buy. This 22-yr.-old home is in immaculate condition. It features a large liv. rm. with a fireplace, a large kitchen with lots of dining area, 2 bedrooms, a 4 pce. bathroom and a full basement with dr. in garage. An extra is the attractive sun porch facing west. 50x120 lot. Asking $51,900. Call PETER BARDON, 388-6258 or 384-3947.

FAIRFIELD $78,500
Modern 4 bedroom home, close to sea, shops, schools, buses on large secluded treed lot. 2 full washrooms, spacious rec room, 2 fireplaces, bright laundry/sewing room, carpeted throughout. Private southern deck with views of Olympics, garden shed, fully fenced yard. OWNER 384-5824.

HIGH DONCASTER
Well maintained 3 bedroom home by Cedar Hill Golf Course. Living room with fireplace, dining room, kitchen nook, hardwood throughout, 1½ baths, family room down in full basement, fenced secluded back yard. Close to all levels of education, transportation, recreation, shopping.
Asking $66,500. 595-0368.

OPEN HOUSE
FRI. & SAT. 2-5
3939 MARJEAN PL
3-4 bedrooms, 3 bathrooms, full finished basement, large beautifully kept lot in desireable area. Offers on $89,900. Owner 477-9726.

CEDAR—GLASS
Beautiful family home of unusual design. Central atrium, 4 bedrooms, 3 bathrooms, luxury throughout. Flooded with light. Open to offers and trades. $145,000. Herb Smith 384-1424 or 388-6275 (pager 880).
Smith Dobson Estates Ltd.

PANORAMIC OCEAN VIEW
By owner, 3 bedroom, custom cedar home, just past Langford, .89 acre, large living/diningroom, with floor to ceiling granite fireplace, w/w, kitchen with eating area and pantry. Large sundeck, full basement. Turn left on Manzer off Sooke Rd. $79,800. 642-5348 (after 7 pm).

COTTAGE ON
THE SEA
4 year old FLOAT HOME, 600 sq ft. Close to town, yet quiet. Cosy decor with modern comforts. Near to bus and parks, shops and rec center. $22,000. 453 Head St (#1—A/B dock). 381-5204.

OPEN HOUSE
SAT & SUN 1-4 pm
465 OBED AVE
Spotless 3-bedroom house with full basement and den, sundeck and beautifully-kept fenced garden. Convenient location. $58,500. 384-2624.

$33,900 FULL PRICE
$1500 down payment. New kitchen cupboards, new hot water tank, new vanity, new wall to wall carpet throughout, newly decorated inside and out. 2 bedroom, part basement bungalow. Phone owner 479-2209.

250 HOUSES FOR SALE

3702 DUKE ROAD
METCHOSIN
House on one acre
Stable, Pasture
BY OWNER, ATTRACTIVE 2-bedroom family bungalow. Living room, fireplace, dining room and spacious kitchen with fine cupboards. Oak floors throughout. Built-in garage. Exterior and interior like new. Near school. Principles only. Viewing by appointment. Phone 384-1866.

$6500
Buys the house. You supply the lot. Excellent shape, 2 bedroom bungalow, dining room, fireplace, furnace, etc. Buyer to move immediately. Slated for demolition. Owner. 382-3616

OPEN HOUSE
1-4, Sat. & Sun.
Retiring or starting out, new 2-bdr on easy care lot. 1213 Tattersall Dr. 384-8391.

OWNER MOVING TO FLORIDA. 3 bedrooms in high very clean private place. Rock fireplace, fenced, washer, dryer, stove, fridge, and much more can stay with house. Large assumable mortgage. For quick sale, phone 474-1816.

SOUTH OAK BAY
Open House, Saturday 2 til 4, 1358 Hampshire Rd. Near village, library, 2-bedrooms, den, L-shape living dining room, large kitchen, basement with finished room, garage, easy care lot. $59,900. 592-1161.

$49,900
By owner, well-maintained 4-bedroom, 2 bathroom, large kitchen, rec room, possible in-law suite, large fenced yard and garden. Esquimalt area. 384-5334.

SIDNEY
Large 4-bdr house, den, rumpus room, 3 baths, built-in vacuum, solid state intercom, carport and garage, many extras thru'out. $87,500. 656-3195, Kim or Lynda.

OCEAN WATERFRONT
DEEP COVE
10984 MADRONA DR.
3 bdrms and lot. $72,000. Immediate possession.
Don MacGillivray
Glengarry Realty, 479-7138

SIDNEY RETIREMENT starter. Bright 7-year-old, no basement home. 2 bedrooms, electric heat, attached garage, easy care lot, excellent condition. $49,000. 2183 Amelia Ave. 656-5266.

6475 RODOLPH RD
(Off Tanner)
3 bdrm, full bsmt, strata duplex. Fireplace, thermo-pane windows, etc. Large sundeck with view. Asking $57,000. Other side avail. 652-4349

HALF DUPLEX, LANGFORD area, 2 years old, 3-bedroom, 1½ baths, large yard. Assumable mortgage, low down payment, leaving province, must sell, immediate possession, $49,500. 478-1956 or 383-8216.

BEAUTIFUL SPLIT LEVEL house for sale. 1600 sq. ft., 2248 finished area. 4 bedrooms, 2½ bathrooms, large living room, dining room and kitchen. Patio plus double garage. $99,900. To view call 477-3680.

BY OWNER-CADBORO BAY
Three bedroom home, close to schools, transit and shopping. Full basement ready to develop. Drive-in garage. Private sundeck with extra storage. Good terms. Asking $79,500. 477-8425

IDEAL STARTER OR RETIREMENT home, Crease Avenue, 2-bedroom, w-w, fireplace, patio, large kitchen, hedged-in backyard, 112x50 lot. Offers on $45,000. Phone for appointment, 477-3993 or 477-6672.

OPEN HOUSE SAT. 1-4
Renovated 3 bedroom, den, laundry room, attached garage. Low taxes, quiet street. Near schools, shopping, and bus. Fenced private backyard. 556 Paradise. $51,-500. 385-3552

NEAR OAK BAY BORDER
Immaculate 2 bedroom bungalow, full basement, fireplace, all new kitchen and bathroom, enclosed backyard, greenhouse, fruit trees, etc. By owner. 1901 Davie St. 598-2187, $57,900.

SEAFRONT RETIREMENT
Nearing completion, 2 bedrooms plus den, no basement bungalow. 9360 Lochside Dr. Sidney. Daily viewing 9-4:30 pm. $89,500. Phone builder 652-1673

LEVEL ENTRANCE TO 1250 SQ. ft. main living area, full basement, quality throughout, double carport, thermopane, landscaped. $77,900. 1031 Baldwin Pl. 479-7956.

GORDON HEAD
Tired of renting? Buy an older 2 bedroom, full basement home on an 80 X 92' treed lot, $55,500. View at, 4304 Columbia Dr, Phone 477-8410, 652-4810.

LANGFORD DUPLEX. FAMILY leaving city. Four bedrooms. Take over for $1 down. Immediate possession. Mrs. McKeage, 479-5868. Capital City Realty, 388-7557.

VIDCO
Commercial-Residential
Real Estate
31 Bastion Sq. 388-4232

5 BEDROOMS
Gordon Head. 3 years old. 3 bathrooms. Basement. 477-1040 between 5:30-8:30 pm

IMMEDIATE POSSESSION University, 6-bedroom home, family room off kitchen, 3-baths. Open all day. Low 90's. 3710 Gordon Head Rd.

BY OWNER
Neat well built 2 or 3 bedroom house, electric heat, new roof, new room added, secluded garden. Only $52,000. 383-3119.

$45,900
Small and cosy. 3 bedroom house with earth stove. Large vegetable garden. Schools and park nearby. Quiet. 383-9210

$49,500
Langford, 2604 Peatt Rd. Immediate occupancy. 3-bedrooms, no basement, newly decorated, by owner. 477-3808.

1325 WALNUT ST. FERNWOOD area, 2 bedroom house, has workshop, also enclosed backyard. Close to schools, transit and shopping. $37,500. 595-3514.

SIDNEY. COSY 2 BEDROOM bungalow, garage, fruit trees, large lot, very close to shopping and marina. $35,900. Phone 656-6237.

UNDER $40,000
Newly renovated 2 bedroom home by Hatley Park Plaza. Large treed lot. Phone owner 642-4697.

GLANFORD-CAREY. 3 YEAR old, 3-bedroom home with inlaw suite, quiet street, $69,500. 479-0063 after 5.

DELUXE ½-DUPLEX, 3-BEDrooms, 1½ bathrooms. Good location. $47,000. 478-0948, 479-1194 after 6 pm

$53,000. 3 BEDROOM HOME. 2 bedroom in-law suite. Garage, patio, kennel. Near George Jay School. Owner 382-7948.

BY OWNER. CHARMING character home on bus line. Lovely inlaw suite upstairs. 384-2223 or after 5 479-0496.

IN ROBERTS BAY AREA, SIDney, charming 3 bedroom home. $69,500. Phone 656-3513, 656-2062. No agents please.

$48,800. TWO BEDROOM HOUSE with workshop and garage. Conveniently located. Inside must be seen. 383-7630.

4467 FAIRMONT PL OFF EDgemont in Gordon Head. 5 bedrooms, 2 fireplaces, 3 baths. Quick sale. $74,900. 477-9270

FAIRFIELD REALTY LTD.
Call the Fairfield Specialists
1295 FAIRFIELD RD. 383-2244

250 HOUSES FOR SALE

david burr LTD.

OPEN HOUSE

1228 MONTROSE
EXCELLENT
VIEWS
SATURDAY 2-4:30
P.M.
Located between THE RISE and BLACKWOOD on the high side of the street, the views from this home are really superb. Well suited for entertaining with a spacious separate dining room and large living room, there are also 2 full baths. The master bedroom is upstairs and the den doubles as a guest room. Basement, fish pond and the yard lend seclusion. EXCLUSIVE and won't last long at
$68,900
Michael Burr 595-2165
david burr ltd. 384-9335

A TALE OF
TWO STOREYS
Freshly painted outside, this two storey home features city views from the den and one bedroom upstairs. Also up is a full bathroom and 2 more bedrooms. The main offers a utility room off the kitchen as well as the large living area (2 rooms in-line that can be separated by sliding doors). Drive by 2811 Prior (2½ blocks north of Hillside) but please don't disturb.
$53,900
Michael Burr 595-2165
david burr ltd. 384-9335

DRIVE BY 7794 WALLACE Drive. Deluxe 3-bedroom home on large lot, living rm. 20x14, heatilator fireplace, bedrooms 13x11, 13x11, 11x8, dining rm. 13x9, kitchen 13x9, 4-pc. bathrm. on main, 2-pc. in bsmt., double carport, sun deck. New exclusive listing, asking $71,900. Douglas Hawkes Ltd. 384-7128, Len Thomas 478-6058, Herb Hodgson 382-3835.

SEA & CITY VIEWS
OWNER REDUCED
Executive 4 bedroom, sunken living, dining, family, rumpus, spacious sundeck, kitchen(s) with appliances. Possible in-law suite. Ample parking, easy care lot. Flexible financing $94,500. Open house evenings & weekend 319 Milburn Dr. 478-9781.

WATERFRONT
OPEN HOUSE
2763 MURRAY DR.
FRIDAY, SATURDAY
2-4 PM & 6:30-8:30 PM
BEAUTFUL EXECUTIVE HOME. BEYOND DESCRIPTION. SEE FOR YOURSELF. $129,000. APPOINTMENTS: 592-0109.

$38,900-COLWOOD
2-bedroom rancher on large, level, fenced lot. Electric heat, fridge and stove, garage. Available immediately 478-4795, after 5 pm.

SPLIT LEVEL--COLWOOD
Brand new, 3-bedrooms, 1½ bathrooms, heatilator fireplace, thermo windows, all cedar siding. 5-year warranty. $57,900. 478-4795 after 5 pm.

3 BEDROOM HOME, NEW wall to wall, stove, fridge and deep freeze, no basement. Large attic, 2 large fruit trees. Vic West area, must sell. Asking $39,400. 382-2030.

253 COUNTRY HOMES and PROPERTIES

A. EXCELLENT
1.76 ACRES
1.—3-bedroom split 6 year old
2.—Double attached garage
3.—3 Baths
4.—4 Bedrooms
5.—Property, flat, cleared, fenced.
6.—Located Sooke Village core. MLS.

B. HOBBY FARM
Sooke area. 35 acres cleared, fenced, acreage with 2 homes and numerous out buildings. Original home built 1900 retaining much character. Excellent price of $155,000. MLS.

C. OCEAN VIEWS
Located Sooke Village. Older 2-bedroom plus rec room home on large lot. Needs T.L.C. Asking $46,000. Excellent views.

D. 6 ACRES PLUS
Rocky high acreage overlooking Sooke basin. Driveway roughed in to back of property. Needs well. Asking $45,000.

E. TIMBER
2 homes on 24 acres. 2 separate parcels of 10 and 14 acres with home on each. 3 bedrooms post and beam plus 2 bedroom. Cottage. Valuable timber consisting mainly of fir plus cedar and hemlock. Total 325 M.F.B.M. Asking $175,000.
FOR MORE INFO or to VIEW the above contact BILL KOZAK at 642-3709 or 388-6275 #2880 or at CASTLE PROPERTIES LTD., 386-6164.

10 ACRES!
5-BDRM HOME
PLUS OUTBUILDINGS
Central Saanich
Horses, cattle, sheep or ? If you want to be a gentleman farmer, here's the opportunity! Excellent location, fairly flat land with winter creek. The spacious country home needs some T.L.C. but all the basic services are good. Shake roof, 200 amp electrical service, good plumbing. Close to Saanichton Fair Grounds. Realistically priced at $165,000. For full details and personal inspection, please call:
DAVID SOUTHALL
477-7291 (Bus.) 652-1201 (Res.)
LORNE BARR
477-7291 (Bus.) 383-5484 (Res.)
D.F.H. REAL ESTATE LTD.

9.27 ACRES
Just listed 9.27 acres on Munns Rd., with spacious, 2-bedroom home plus small cottage. The home features large living room with fireplace, kitchen-dining area with fireplace and loft-style den with fireplace.. Huge 16x28 ft. sundeck with BBQ. There is also small guest cottage with 2 bedrooms, a small barn plus a riding ring. Large portion of the property is fenced for animals. Asking $119,000, for additional information call anytime.
GALE CHRISTENSON
477-0191 477-7047
Royal Trust

SUMMER SPECIAL
SHAWNIGAN
$14,900
Nearly ½ acre, one block from the beach and club. Ownership of this lot confers membership in the country club. All the benefits of waterfront at a much lower price. ML 41061. ALLAN TRELFORD and PAT PARKER, 386-3494 (24 hrs.).
CENTURY 21 W.H. Ltd.
1037 Cloverdale Ave.
386-3494 (24 hrs.)

SECLUDED
COUNTRY ESTATE
5¼ AC. PLUS A 5 BEDRM. 2 YR. OLD HOME. A GREAT PLACE FOR KIDDIES AND ALL THEIR PETS. FEATURE FIREPLACE, BUILT-IN VAC SYSTEM, THERMOPANE WINDOWS AND VARIOUS SHEDS. THE IDEAL HOBBY FARM. CALL TED DALE AT 382-8101 ANYTIME.
National Trust Co.

253 COUNTRY HOMES and PROPERTIES

2 ACRES
CLAREMONT
7-yr.-old, family home on gently sloping land with lovely country views, good pasture, with 2-stall barn, excellent garden area, large maples, and several fruit trees. Asking $109,000. ML.
ANNETTE WALLS
656-3924 656-4891
MONTREAL TRUST

SPECTACULAR VIEW
Metchosin Chalet
Newly built, unique architect design, 4 levels, quality home, over 2300 sq. ft. Sunken LR. stone FP. large sundecks, 4 bdrs. 3 full bths. family Rm, study, master suite upstairs, much more. 2 plus acres landscaped. Secluded property. 20 min. from town. Only $119,000. 478-0231 mornings and evenings.

SIDNEY
There is quality for sure in this spacious 3-bedroom with many features to view. The asking price is $99,500 with an extra lot that fronts on Colinwood, or it can be purchased separately for $75,500. A must see.

2362 MALAVIEW
Here's a cutie for $37,500. A large lot with creek and fruit trees, plus a good 18'x24' workshop. See it soon.

SAANICHTON
Drive by this well-built home on 1946 Jeffrey and you will see $69,500 worth of value. There are 3 bedrooms on the main with a 2-bedroom in-law suite down; 2 fireplaces; new double garage. Exclusive.
Bill Ratcliffe 656-4517
Gordon Hulme Ltd. 656-1154

MALAHAT MINI FARM
Character 3 bedroom home on 1 acre, $59,900. 478-9748.

SAANICH PENINSULA
PROPERTIES LTD.
2354 Beacon Ave., Sidney 656-4000

256 WATERFRONT PROPERTIES

PAC-WEST
INTERNATIONAL REAL ESTATE BROKERS INC.
388-6161

IT'S BEAUTIFUL!
IT'S UNIQUE!
Situated on a country lane in CORDOVA BAY, this BEACH-FRONT home offers the ultimate in "INDOOR-OUTDOOR LIVING!! Enjoy the 50 ft. of waterfront just steps from the manicured lawns and garden or step out of the kitchen to a patio highlighted with a fishpond and lily pads, waterfall and steam; virtually a miniature Butchart Gardens. The home is LOADED with CHARACTER and INDIVIDUALITY and features 2 gorgeous fireplaces — one in the living room and one in the dining room. There are spectacular views from most rooms. The family kitchen has loads of cupboards, eating bar and eating area. The lot size is approx. 50'x262' with a garage/workshop and separate carport. There are many more EXCITING details to share with you so phone today. New MLS. Price $147,500. Terry Eden 388-6161 (24 hrs.)

COME TO OUR
Waterfront Condos
AT 630 SEAFORTH
AVE.
We have prepared for you to enjoy the CRUNCH: LIKE THE ENERGY CRUNCH: a and b:
a. WE SUPPLY HEAT, AND HOT WATER (and as members of the G.V.A.O. assoc. — oil is cheaper)
b. "SEAFORTH WOODS" "CONDOS" ARE APPROX. 1 MILE FROM VICTORIA CITY HALL, so if GAS GETS too EXPENSIVE — you can USE THE VERY FREQUENT BUS SERVICE.
ALSO THERE IS THE HOUSING CRUNCH — WHERE INFLATION AND STRIKES COULD EASILY DOUBLE THE PRICE OF HOUSING.
AND THERE IS THE TAX CRUNCH:
For more on that, and for future retirement, see our ad under Condominium Classification No. 258.
DICKIE AGENCIES LTD.
call 382-4312 or 382-8239 or (eves. DOUG DICKIE 477-7509) or (eves WES DICKIE 477-4662)

Lake Cowichan
Lake front Home
A nice summer retreat, this one bedroom cottage at Honeymoon Bay on Lake Cowichan. 70 ft. of gravel beach, community water. Priced just $29,000. Easy terms. Call FRED CHOWN, 746-5171 or Res. 746-6848.
H. W. Dickie Ltd.
70 Government St.
Duncan, B.C. V9L-1A1
746-5171

WATERFRONT
Roberts Bay
Truly lovely 3 BR family home has superb views. Dream kitchen with in-line family room. Low energy costs — fully insulated and all glass is Thermopane. Professionally finished in-law suite. $142,500 to view call:
BARBARA GREENWOOD
384-5228
HAZEL CLARKE 658-5656
KNOWLES REALTY LTD.
384-8101

350' WATERFRONT IN SUBurban Victoria. Good fishing. 2.6 acres, easy southwest slope for solar heat. Panoramic views to Juan de Fuca and Olympics. Good soil, some timber. Never can be replaced for only $69,500. MLS.
George Breiter 478-8493
British American Realty Ltd.
385-1431

CEDAR CABIN WITH SHED, all facilities, 375' on Sooke River on approximately ¾ acre, paved road, natural swimming pool in river frontage. Steel head fishing from your back door. Good fresh water supply. Has small beach at riverbank. $45,000 cash. 652-3124, between 9-12 am. or 4:30-7:30 pm.

WATERFRONT PLUS
SWIMMING POOL
3 bedroom plus den, 2 fireplaces, 2 full bathrooms, in-law suite with FP, Panoramic views of Portage Inlet. Price $95,400.
FRANK SALE PAGER 738
THE PERMANENT 382-9191

FOR SALE, BEAUTIFUL WAterfront property at Bamfield (West) with a one and a half storey house with four bedrooms, good utility room near full sized basement. Automatic oil furnace and hot water heater with a good well. Store and school close by. By owner, phone 728-3346.

BESIDE THE SEA
.93 ACRES WATERFRONT
425' shoreline. On 2 mile circle from Empress Hotel. Unique house, 2 bedrooms, 1½ baths. BY OWNER. $145,000. 382-8935 appointment only.

SPECTACULAR VIEWS, PRESTige Landsend location, 1 year old home, natural cedar finish, 2000 sq. ft, single level, easy access to beach, over 150 ft. waterfront. $149,900. 656-3857.

CORDOVA BAY
Spacious 5-bedroom home on large lot plus extra building lot already sub-divided. Beautiful fenced property. New steps to beach. Asking $179,000. 658-5133.

BRENTWOOD, 6981 ANGLERS Lane, for fisherman and yachtsman, 2 bedrooms, appraised at $62,000. Details, 592-7764.

256 WATERFRONT PROPERTIES

RANCHER
Over 2400 sq. ft. of living area, made up of 4 spacious bedrooms and 3 baths as well as a formal living room; kitchen has an eating area and a walk-in pantry. The family room has a fan assisted heatilator fireplace. This is located in Central Saanich and has magnificent views from the 1.1-acre lot which is landscaped very well.
$172,000.
Bill Wonnacott
656-5373 656-5584
Res. 24 Hrs.
Block Bros. Realty Ltd.

NEW LISTING
Quiet and Sunny
This extremely well-built and ATTRACTIVE waterfront home is situated (in Central Saanich) on a nicely landscaped lot overlooking a tranquil bay, well protected from the wind and very sunny. Has STUNNING VIEWS from picture window in LR and also oak shipsdeck flooring under W/W, spacious DR with views, 3 full baths, FAMILY RM with stone FP, shake roof, auto sprinkler system. Exclusive with
JERRY MIREAU
477-7291 (Bus.) 477-4070 (Res.)

OCEANFRONT
Located in beautiful Saltair overlooking Stuart Channel and Islands. 20 minutes to Nanaimo and just over 1 hours drive to Victoria. Surrounded by lawns, shrubs and fruit trees. The home features: 1432 sq. ft. main floor, full basement, 2 fireplaces, 2½ baths, w/w carpets, 4 bedrooms, family room, games room, ample storage, a/o heating, sundecks, double garage, concrete driveway. Steps to a lovely beach. Full price: $125,000. To view call Neil Pack at 246-3231 or 246-9813.
J. H. WHITTOME & CO., LTD.,
BOX 120, CHEMAINUS, B.C.,
V0R 1K0

GLEN LAKE
WATERFRONT
$99,900
OPEN SAT. 2-4
3154 MONNINGTON
6 Bedroom ranch style bungalow, large livingroom with floor-to-ceiling windows. In-law suite in bsmt. Private dock with diving platform, brick barbecue, plus sauna. Come and see for yourself.
479-3612 KENT DEANS 478-8316
CENTURY 21, Suburban Realty

PIERS ISLAND
Facing west south west with beautiful panoramic views of Salt Spring Island to Moses Point. Over 127 ft. of sea frontage on .82 acres. Waterfront. Owners have share in 144 acre interior of Piers. Just minutes from Victoria's ferry terminal at Swarz Bay. Buy a share in this beautiful island for $38,000. Call:
JOHN BELL, 477-2562
GILES PERODEAU, 656-4525
PEMBERTON, HOLMES LTD.
384-8124

TRANQUILITY IN
SOOKE RETREAT
Lovely waterfrontage in a pastoral setting less than a mile from the Sooke Village. Approx. 144 feet of frontage with enough depth to lend peace and seclusion to the property. Existing improvements include a rustic one bedroom cottage and guest cottage behind. There is moorage close-by and the Sooke Basin in front, well protected from ill weather.
MICHAEL BURR 595-2165
david burr ltd. 384-9335

7 ACRES, 300' WATERFRONT, magnificent views, fenced, barn for horses, 5000 sq.ft. home, $250,000. 652-3898.

NEAR MOSES POINT, NORTH Saanich, $58,000. 656-1421 weekdays or 112-943-4350.

258 CONDOMINIUMS

Cedric Steele Realty Ltd.
388-6258

LAUREL POINT
2-bedroom suites of varying floor plans for the discerning buyer. Trades will be considered.
CEDRIC STEELE
REALTY LTD.
388-6258

LAUREL POINT
$69,900
Only one available — spacious sunny 1-bedroom suite — featuring well appointed kitchen, separate dining room, in suite laundry room. 6 quality appliances.

CONDO ON
"THE PARK"
Sunny spacious top floor 2-bedroom suite in small classy building (Only 14 suites). Features include Thermopane windows, heatilator FP in LR, bright DR and well equipped kitchen, 1½ baths, covered carport. Tastefully decorated throughout. Call
JOHN M. HUNTER
388-6258 595-0393

PENTHOUSE
SUITE
$51,900
YOU OWE IT TO YOURSELF TO VIEW THIS EXCEPTIONAL BUY, BEFORE YOU PURCHASE. LARGE TWO-BEDROOM SUITE WITH PLENTY OF LIVING AND STORAGE SPACE. MASTER BEDROOM WITH ENSUITE TWO-PIECE BATH. TWO BALCONIES, POOL, THERAPY POOL, TENNIS COURT, ENTERTAINMENT LOUNGES, GAMES ROOMS AND WORKSHOPS. ALL THIS FOR THE LOW PRICE. MLS — THIS IS THE LAST ONE. CALL:
C. L. (BUZZ) FRASER
388-4271 479-1424
J. H. WHITTOME & CO., LTD.

ROSS BAY-FAIRFIELD
Small adult oriented building. 2-bdrm, 2 baths; fireplace. Half block to ocean. $62,900
DOWNTOWN—PENTHOUSE
Spectacular views — 2-bdrm, 2½ baths. Trades considered.
$105,000
Herb Smith
384-1424 or 388-6275 (Pager 880)
Smith Dobson Estates Ltd.

$450 DOWN
with B.C. Grant
$206 (Principal, Interest and Taxes. Full price $28,900. Includes frost free fridge, self-cleaning range. Call 385-2458 for viewing. Byron Price & Assoc. Ltd.

DON'T LIKE HEIGHTS
but want 1 bedroom sunny, luxury condominium with a large patio and five appliances. The swimming pool and surrounding garden are only part of the facilities offered in the prestigious building.
477-0073 Linda Tomal 477-1841
Block Bros. Realty Ltd.

VERY GOOD
A 2-bedroom condominium in a newer, well kept building. Two four-piece baths, feature wall in LR, all appliances included. $47,500.
ROB ANGUS 474-2703
Office 595-2121
National Trust

258 CONDOMINIUMS

BROWN BROS on LANSHARD
"People Helping People"

WESTPORT
Near new 2-bdrm unit, spacious and gracious, fine carpeting, harvest gold appliances, etc. South view of water from balcony. Excellent finance arranged on price of $43,500 vacant! Move fast. Call
TED KAY 385-4086

ROYAL WOODS
Penthouse suite a real pleasure to show this large 1-bedroom plus loft. Well planned unit at only $41,900. MLS.
JIM MASSEY 385-8226

DOWNTOWN
A real cute bachelor pad at 25 Government St. Quiet, adult oriented building. Close to duck pond, Beacon Hill Park and Dallas Rd. A terrific location and at $31,500 asking price, why rent? MLS.
JIM MASSEY 385-8226
or 385-8771 (anytime)

OPEN HOUSE
JUST LISTED
1235 JOHNSON ST.
FRI. 6:30-9 p.m.
SAT. 2-4 p.m.
★ ALMOST DOWNTOWN, 4—5 BLOCKS FROM FORT and DOUGLAS
★ CONCRETE and STEEL BUILDING
★ COVERED PARKING
★ HOT WATER OIL HEAT INCLUDED IN ASSESSMENTS.
One only, most attractive 2 bedroom; 3rd floor apt. with through hall, wall to wall carpeting, dining area.

$29,900
One only, one bedroom cute and cozy with huge sundeck.

$24,500
These prices are not typographical errors (I have been asked this!) Hurry on this — bargains don't last.

JOAN BAXTER
382-8037 (24 hrs.) 382-8101 off.
National Trust Co. (Douglas)

Spencer Castle

NOT A PALACE
But these 2 bedroom (2 four pce. baths) are fit for a king at Spencer Castle. Large spacious units of approx. 1500 sq. ft. Concrete and masonry const. on 4½ acres of landscaped gardens. Very luxurious with mountain and sea views. 5 major appliances included in prices from $78,000.
OPEN DAILY 11 TO 5
Sat.-Sun. 1 to 5
WE TAKE TRADES
All Star Realty Ltd.
JIM WEST
386-1255 or 595-4094 (Res.)

BROWN BROS on LANSHARD
"People Helping People"

QUIET CONDO
Fireplace
Burnside-Harriet
No one under 50 in this quality building. Spacious living room with R.H. fireplace. Dining area, galley kitchen. 1 bedroom plus enclosed balcony for den or guest room. 4 appliances. Quick possession. $34,000 MLS.
CEC PEARCE 658-1050

A RARE BIRD
Fairfield condominium — one bedroom, living room, dining room, large balcony, third floor front with pleasant outlook. $28,000 MLS.
JOE RICKARD 656-1628
or 385-8771 anytime

Montreal Trust

ADULT BLOCK
SPACIOUS 2 BR.
This well-appointed site situated along the Gorge waterway offers 1060 sq. ft. of comfortable quality living. More than ample storage and closet space plus an in-suite laundry with washer and dryer. The dining room has a feature wall and the building includes a swirl pool, sauna, workshop and covered parking. Offered at the realistic price of $46,500 M.L.
NEIL RAWNSLEY
386-2111 595-1507

INSIDE VICTORIA
CITY LIMITS
Waterfront Condos.
(At 630 Seaforth Ave. off Maitland off Esquimalt Rd.). Featuring 2 Bdrm STRATA UNITS - $70,500 to $85,000.
QUIET & SECLUDED-Luxury living with special emphasis on insulation. And for the ROMANTICS, there are distant mountain and ocean views, and close by, there are sunsets, and moonbeams on the water, and long walks, on the city waterfront promenade. 40' below your balcony - where you can enjoy your close neighbours, like, a swan or seals or assorted ducks. AND FOR AN INVESTOR there is 10% C.C.A. TAX SHELTER plus generous expense deductions as this property qualifies under Sect. 32 of the income TAX ACT.
DICKIE AGENCIES LTD.
919 FORT ST.
382-4312 or 382-8239

REALSPAN PROPERTIES LTD.
846 BROUGHTON 388-6454

The buy of the year. One of the largest units in a well managed, quiet, small complex. 2-bdrm, 2 bath, large kitchen with eating area, abundance of closet space and much more. All for the low price of $41,000.
Call now for a viewing.
LAURIE COMO
479-1179 388-6454

SOUTH FAIRFIELD, BY owner, as new, 2-bedroom, 1½ baths, large living room, two balconies, three years old, newly decorated, small quiet block, seaviews, five appliances, CMHC building standards. Asking $63,900. 384-0767, after 5 weekdays, anytime weekends. No agents.

1 BED CONDO $22,900
Suit single buyer. Walk to city centre, local shopping, bus. 3rd floor Olympic view. Easy terms arranged.
BOWDEN REALTY 383-5524

LUXURY SUITE - 900 SQ. FT., SOUTH EXPOSURE; IMMACULATE; $36,300. 382-0514 EVES. AND WEEKENDS.

258 CONDOMINIUMS

LIKE VINTAGE WINE
An elegant and distinctive penthouse in Victoria's prestigious Laurel Point is offered for sale. Incomparible views of the snow capped Olympic Mts. Fisherman's Wharf, and the bustling activity of the Strait of Juan de Fuca. Inside a delightful blending of present day emenities and the richness and warmth of oak, stained glass and brick. 2 spacious bedroom. Den cum guest bedroom, formal diningroom, gracious reception room with fireplace. Family style kitchen. En suite laundry room, 2½ bathrooms. Balcony and sunny private terrace. Enjoy carefree living in worlds far beyond the common place. Superb value at $205,000. 388-7463.

OFFERS? OFFERS?
URGENT SALE
This 2 bedroom top floor corner suite with 4 pce. bath and ensuite off master bedroom is vacant in small complex in convenient location in Esquimalt. Open view of Harbour, just over 4 years old and low monthly assessment of $30.00. Owners must sell so make your offer on a price of $39,900. Will consider low down payment and 10% interest on balance. Please contact CLARE BROCK at 598-3321 or 592-2173 for viewing. M.L.S. 38451.
JACK MEARS
OAK BAY REALTY LTD.

DUNSMUIR 388-7868

TRADES
2 B.R. — 2 Bath. Deluxe Condominium. Will take late model Car as Downpayment. Evan Williams 388-7868 or 388-5464 Pgr. 745.

PRICES ARE UP
Thats right prices are up, and will go up again. Can you afford not to purchase now?
Vista Chateau is now selling 1 and 2 bedroom condominium homes for as low as $36,900, and at these low prices we can still offer spacious luxury suites providing kitchens with windows and eating areas, skylights, fireplaces, underground parking, plus all of the other extras that you've come to expect in a Vista Homes Project.
View this beautiful building now, there are only 14 suites (all corner suites) so it won't be on the market long. Phone our sales office 386-3315 or drive by 2631 Prior Street, 10-5 pm, 7 days per week.

ONLY
1 LEFT
TOD HOUSE
2323 HAMIOTA ST.
1 bedroom, 1020 sq. ft. concrete and steel building. 1½ bathrooms, heatilator fireplace, washer and dryer, window in the fully-equipped kitchen, close to all facilities including one bus to town. All corner suites. Open Tues.-Sat., 1:30-4:00 or phone H. Blake, 383-4372.
JACK MEARS
OAK BAY REALTY
LTD.
598-3321

RAINBOW'S END
OPEN SAT. 1-5
Lovely 1 bedroom PLUS large den for overnight guests. Unique and spacious floor plan permits sumptious dining room arrangement for you and company. Cool balcony, carpeted, for that evening relaxation. Electronically controlled door to secure basement parking. Congenial folks live at the Southport on Wordsley. Unit No. 408. $42,900.
JOHN RUSSELL for prior viewing, 382-8101 or 386-9574. National Trust Co.

NOW $52,900
3-BEDROOM
Condo in Fairfield, approx. 1100 sq. ft. Ground level in nice 10 suite complex. Nice living room with patio. Possible low down. Owner must sacrifice. Vacant for immediate possession.
JULIE MANNESS 384-3866
WAYNE BUTTERFIELD
479-7030
National Trust Co. 382-8101

$1375 DOWN
One-BR condo 4 blocks from city center. Top floor and on the quiet, sunnyside of the building. If you qualify for the B.C. 2nd mortgage just put $1375 down and assume the $23,000 first mortgage and you are in. Call Reid Topp for an appointment to view this home.
381-5567 388-6275 Pgr. 619
385-7721
GARDNER REALTY LTD.

CLOSE TO
UNIVERSITY
In a quiet, well-maintained building, 1184 sq.ft. condominium, ground floor, private fenced yard and front entrance, featuring 2 bedrooms and den, two 4-piece bathrooms, built-in washer and dryer, dishwasher, stove, fridge, drapes and fireplace. For appointment, phone 656-4310, no real estate agents.

TOP FLOOR
TOP VALUE
Compare this top floor, 2 Bdr. suite, featuring quality panelled L.R. and DR. glass enclosed bath, built-in dishwasher fridge and stove. New decor, 36 ft. balcony on quiet cul-de-sac, on the Gorge. Close to new hosp., parks, golf course and shopping. LOU VILLENEUVE 384-8563 or 477-7121.
A. E. LEPAGE WESTERN LTD.

CLASSY CONDO
You must see this 2-bedroom unit, the master bedroom has a three-piece ensuite bathroom, as well as a 4-pce. main bath. Cozy living room with dining area and even an eating area in the compact kitchen. Close to downtown for convenience, quiet balcony. Asking $41,900.
CHES HAYS 721-3727
Royal Trust 384-8001

Owner Leaving
Island July 31
wants action on this immaculate 2 bedrm, 2 (4 pce.) bathrm. suite priced at $38,900. MLS.
ED HO
477-7291 384-8075 (Pgr. 386)
D. F. H. REAL ESTATE LTD.

FOR SALE
PRICE NEGOTIABLE
Hawaii's Knoa Coast, 2 bedroom, 2 bath condo, private. 2 tennis courts, pool, sauna, game room. BBA and entertaining center at famous White Sands Beach. bus service to nearby Kailua. (714) 832-8242 or (714) 832-1344.

WATERVIEWS
TOP FLOOR
Gracious, elite 2 bedroom home on the 4th floor. Dining room window has an eastern exposure. Watch the ships sail in and out. Offered at $39,000.
388-5464 Erna Ellsay Office
Pgr. #567 477-1841
Block Bros. Realty Ltd.

Just Right For Two
The only way to appreciate this tastefully-decorated condo is to see inside. Has dining room, kitchen with eating area and appliances. Bright living rm. with sliding doors to sundeck. $32,500. Call:
FLORENCE MAUGER 656-6509
CANADA TRUST 595-5131

DEAL OF A LIFETIME
2 bedroom condo-corner unit with nice views.
ONLY $29,900 VACANT
Please call Vaughn L. Thompson of Victoria Realty Ltd. 386-3585 or res. 658-8541.

258 CONDOMINIUMS

UNIQUE

OPEN HOUSE
Sat. 1-4

At last — a home with character, and yet in a modest price bracket. Excitingly different. Across the street from Park. Exhilarating sea views. Only 8 suites in block — no elevator. Six appliances included. All yours for $48,000. Don Bacon, 385-2458. Res. 595-6588. Byron Price & Assoc. Ltd.

BY OWNER--SAVE $3,000
One bedroom plus bedroom or den on upper level penthouse condominium. The many features will make you want to live in this truly homey atmosphere set in 5-acres of woods. Phone: 479-4537 or 384-5522 for details. Immediate occupancy. Only 39,700.

259 TOWNHOUSES

TURGOOSE POINT ESTATES SEAFRONT TOWNHOUSES

21 Prestigeous Homes On Saanichton Bay
Open To View
Sat and Sun 1-5
Daily 6-8:30

2654 LANCELOT PL.
(off James Island Rd.)
North on Pat Bay turn right on Mt. Newton X Rd. and Follow the signs.

$92,000 - $118,000

Your choice of FIVE DIFFERENT MODELS. Without a doubt TURGOOSE POINT ESTATE TOWNHOUSES rank with the finest and most prestigeous waterfront developments in the GREATER VICTORIA AREA.

Victoria Realty Ltd.
386-3585

LOOKING FOR A QUALITY TOWNHOUSE IN A CHOICE LOCATION? WE HAVE 5 DELUXE UNITS AT 730 SEA TERRACE
(off Dunsmuir)
OPEN
MON.-FRI. 5 to 8
SAT. 2 to 5
(Closed Sundays)
VICTORIA REALTY LTD.
386-3585

ONE LEFT
THE SEAHAVEN
897 Admirals Rd.
Excellent Opportunity
WE BELIEVE WE HAVE THE BEST VALUE IN TOWNHOUSE ACCOMMODATION IN GREATER VICTORIA. AVAILABLE AT $57,900. THIS TWO BEDROOM TOWNHOUSE HAS HEATILATOR FIREPLACE IN SPACIOUS LIVING ROOM, SMARTLY DESIGNED KITCHENS WITH FULL APPLIANCES, FULL BASEMENT AND DOUBLE CARPORT. THESE HOMES ARE SITUATED ON A PARK LIKE SETTING FOR CAREFREE LIVING.
OPEN SATURDAY AND SUNDAY
1-5 P.M.
Or contact for personal viewing.
DAVE TAYLOR
BILL SIDHU
WESTMONT REALTY (1977) LTD.
388-4434

DELUXE TOWNHOUSE
#1-10046 FIFTH ST.
MOVE-IN CONDITION
1150 Sq. Ft. Immaculate, 1½ bath, 2 large BRs, Galley Kitchen with loads of cupboard space. Formal Dining room. Large storage area, slab patio with flowerbeds, private parking. Fridge and Stove included. MLS. Call now to view.
MARTHA WONNICK 658-8892
KNOWLES REALTY LTD.
384-8101

3 BEDROOM TOWNHOUSE with 1½ bathrooms, fireplace, basement, kitchen with eating area. L-shaped living room dining room, has one mirrored wall and sliding doors to lawn. Kitchen also has sliding doors to small private deck and yard. This is an end unit in a well maintained complex near UVic. The complex has a pool, sauna and meeting room. Fridge, stove and some drapes included in asking price of $50,000. 477-8252 evenings

4 BEDROOMS
$55,000
Including 2 Full Baths. Nice Bright Family Room leading to Patio. Spacious Kitchen with eating area. Plus closed in Sundeck. Situated on easy care lot, close to all amenities. Please call GRETA
Seaspray Properties Ltd.
386-3124 383-4755

BY OWNER, TOWNHOUSE. 3-bedrooms, 1½ baths, finished rumpus room in basement with sliding glass doors to patio. Swan Lake area. $52,000. Before 9:30 am or after 4 pm weekdays, 479-4511.

3 BEDROOM END UNIT, FIRE-place, double windows, 1½ bathrooms, low assessment, mortgage available. 479-7213.

TOWNHOUSE FOR SALE
381-5261

263 GARAGES FOR SALE, RENT OR WANTED

GARAGE PLUS SEPARATE workshop to rent, $100. 385-9253, after 7:30 pm.

WANTED GARAGE TO BE purchased and moved. 652-2402.

265 HOUSES WANTED TO BUY

TUDOR STYLE HOUSE
2 or 3 bedrooms, 2 bathrooms, large dining room, double garage, well kept garden. Prefer Rockland area but Oak Bay or Upper Quadra might suit. Agents or Owners call
MARION FOSTER
479-1667 384-5908
J. H. Whittome & Co. Ltd.
(24 hrs.)

WANTED
In prime Oak Bay, for family returning here by Sept. 1, 1979. 3-4 bedroom home up to $95,000. All cash to you. Phone in confidence.
OLE KNUDSEN 479-2764
OR
Royal Trust 384-8001

URGENT NEED
For out of town retired couple. Older 2 or 3 bedroom home with basement, two blocks from any shopping centre, $50,70,000 cash. Quick decision.
JOE RICKARD 385-8771
BROWN BROS. AGENCIES LTD.

265 HOUSES WANTED TO BUY

A. E. LEPAGE
WESTERN LTD. REALTOR

I have purchasers in the following areas: South Oak Bay — 2-bdrms, no basement, small lot. Priced in the $65,000 range.
Oak Bay/Fairfield/Esquimalt areas. Large, older home in good condition for Sept/Oct, 2 or 3 bdrms., garden, $70,000 to $100,000.
Oak Bay, Oak Bay border, Gordon Head: New or older home in top condition. 2 or 3 bdrms. Small lot, basement. Must be on quiet street. $65,000 to $80,000.
Saanichton or Wallace Drive. Small, 3-bdrm. bungalow, cedar siding, small lot. Under $60,000 for Oct.
Market evaluations given without obligation. If your home comes close to any of the above requirements and you are thinking of selling, please call DOUG ROSS 477-7121 or 477-0975.
A. E. LEPAGE WESTERN LTD.

Owner or Realtors
PLEASE HELP ME, I NEED A SMALLER 2-3 BDRM HOME, (BSMT NOT NECESSARY) IN THE METCHOSIN AREA, CLOSE TO THE SEA OR EVEN NEAR A SWAMPY AREA. WITH SOME SECLUSION UP TO $80,000 CASH. ALSO A PROPERTY IN CENTRAL, WEST OR NORTH SAANICH UP TO 2 ACRES, HOUSE COULD NEED WORK, 3 BDRM. BSMT. FOR MY PEOPLE WHO HAVE TWO HORSES. THIS IS NOT AN AD FOR LISTINGS, IT IS A GENUINE REQUEST. CALL SHEILA PEPIN 388-7557 OR 388-6275 PAGER 2804.
Capital City Realty Ltd.

House with extra lot or Building lots Wated. Quick decissions, All cash to vendor. FREDDY STARKE 386-6164 or 595-1175 Castle Properties Ltd.

Builder requires
Older house in need of repair, any area any condition. Please call my agent FREDDY STARKE 595-1175 or 386-6164. CASTLE PROPERTIES LTD.

Small Acreage required Saanich Peninsula or closer in for small family home. FREDDY STARKE 595-1175 or 386-6164. Castle Properties Ltd.

FOR THE BIRDS
Couple who keep various small birds as a hobby looking for a 3-Br. home on ½ acre or more. Metchosin preferred. Up to $85,000. Please phone if you are thinking of selling now or in a few months.
Jo Lennox 478-2563
Capital City Realty 388-7557

DRY CLEANERS
Family operation in Brentwood, well established business. Confidential information available to serious purchasers.
CLOTHING STORE
Excellent business operation showing a good return. Located in the busy city of Nanaimo. Call me for more information. For the right person this is a great opportunity. Exclusive $40,000 plus stock. DOUG PAYNE 477-7121 or 658-5833.
A. E. LEPAGE WESTERN LTD.

1. IN-GROUND SWIMMING pool — 3 bdrms, sunny location with 5 mile radius of downtown, good-sized M. bdrm and DR. Approx. $90,000-$100,000.
2. Fairfield condo with view — 2 bdrms in good condition. $45,000-$65,000.
3. Neat and clean 3-bdrm home in a quiet established area close to town. Bright sunny location. $70,000-$85,000.
ED HO
477-7291 384-8075 (Pgr. 386)
D.F.H. REAL ESTATE LTD.

WANTED NOW!
Our buyer needs homes he can repair and renovate to rent or sell. Required urgently — quick decisions. Phone:
BRUCE DAVENPORT 479-7138
GLENGARRY REALTY & INVESTMENT CORP.

3½% COMMISSION
to sell your home!
Valuation without obligation
Douglas Hawkes Ltd. 384-7128
Len Thomas (Sr.) 478-6058
Herb Hodgson 382-3835

MANITOBA COUPLE
Urgently require 2 or 3-bedroom nice retirement home up to $55,000. All cash.
388-7557 Ben Greig 598-3105
Capital City Realty Ltd.

CASH PAID
If your house is suitable for rental purposes call my Agents Lee Wrobel and Randy Small. 385-1431.
British American Realty Ltd.

PRIVATE
Want older home. I will purchase for cash. 479-2209.

268 LISTINGS WANTED

DUNSMUIR 388-7868

MAY I HELP?
I HAVE RETURNED to the Real Estate industry and anxious to resume the same quality of expertise shown to past clientele, and eager to meet NEW people in need of listing their properties. I am with "THE PEOPLE WHO CARE ABOUT YOU!"
Edna Vliet
388-7868 382-0681
DUNSMUIR PROPERTIES LTD.

DUNSMUIR 388-7868

LISTINGS WANTED ON RESIDENTIAL PROPERTIES. IF YOU ARE SERIOUS ABOUT SELLING YOUR HOME AND WANT PROFESSIONAL SERVICE PHONE 388-7868 ANYTIME. ONE OF OUR EXPERIENCED REALTORS WILL BE PLEASED TO CALL ON YOU AT YOUR CONVENIENCE.

J. B. Young's
PRESTIGE HOMES LTD.
824 FORT ST. 383-3511

Specialist in better homes and choice waterfront properties. For prompt, courteous service please call — J. B. Young — Res. 598-1818 or 388-6275 (Pager 805).

CONDOMINIUMS WANTED
LYNN HOLMES—386-6762
LANDMARK PROPERTIES

270 EXCHANGE REAL ESTATE

FOR SALE OR EXCHANGE
A number of properties to trade. What have you got.
LET'S MAKE A DEAL
Call Confidentially.
Bing Richards,
388-7868 or
388-5464 Pgr. 732.
DUNSMUIR PROPERTIES LTD.

HAVE LARGE $125,000 HOME, end of culdesac, 1 block from UVic, to trade for smaller home with Olympic view and 3 car parking. 477-7312.

271 LOTS FOR SALE

Park Pacific
Proudly Presents
DEAN PARK ESTATES

NEW STREET JUST OPENED
15 new lots on a quiet wooded cul-de-sac are now for sale. Also still available a good selection of ocean view lots.
Located in North Saanich on the slopes of Mount Newton adjoining John Dean Provincial Park. All lots are more than ⅓ of an acre with wide street frontage to give you plenty of room to build and for privacy.
Fully serviced with underground hydro and telephone, separate underground sanitary and storm sewerage systems, complete underground domestic water system with fire hydrants, fully paved and curbed streets with attractive street lighting.
Entrance close to Panoramic Recreation Centre on East Saanich Road. From Pat Bay Highway turn off at McTavish.
SALES OFFICE
656-7041
10:30-4:30
OR
Mike Ruddy
656-4089
or
388-6275
Pager 792
383-4124 anytime
Park Pacific Investment Ltd.

At BROADMEAD
WE HAVE IT ALL
Sunny seaviews, meadows, private lanes, rocky outcrops, treed seclusion, quail, pheasant and more. If you've been looking for that special spot for your new custom residence, visit us at Broadmead, a community of quality homes, created with care to preserve and compliment its unique natural beauty.
. . . 100-ft. wide lots are not the exception in Broadmead . . . that's our average lot size . . .
. . . space to live, to grow, to enjoy casual country living . . . yet just 10 minutes from city centre
. . . We have an excellent selection of ⅓ to ½-acre home sites available for viewing, priced from $31,500 to $44,500.

TAKE THE FIRST STEP TO BETTER LIVING!
Visit us at our office-display home, 950 Royal Oak Drive
8:30 A.M.-5:00 P.M. 658-5291
or call
Jeannie Dewhurst
Royal Trust Corp.
384-8001 or 658-8980

$3,000 DISCOUNT
on First 3 Sales
Beautifully treed one acre lots at Landsend Road. Each lot has water, paved roads and shared, private use of 60 acres.
$36,500 lots are $33,500
$34,500 lots are $31,500
$32,500 lots are $29,500
Terms negotiable.
Nine lots to choose from.
For your appointment to view please call Rick Hawkes at
Douglas Hawkes Ltd.
384-7128 598-1937 (743-4406 collect)

COACH HOUSE
REALTY LTD. 381-5255

Large Lot
Mt. Tolmie Area
$48,000
This 90x115' residential building lot is nestled in the trees amongst very expensive old character homes. Large enough to accommodate any home of your dreams. Secluded and close to all amenities. Drive by 1955 Woodley but do not walk over the property. Bruce F. Gibson.

GROUP OF 5 SMALL LOTS available for affordable housing. Fully serviced including sewer and u/g hydro. $110,000. Please call 656-1455.

DEEP COVE
.85 acres pasture, drilled well, fenced. $31,000. 656-6814 evenings.

SOOKE. SUPERIOR WOODED lots on excellent road. 2 to 3 acres from $22,000. Good elevation. 642-5508.

BY OWNER, ARDMORE Drive, .55 acre lot, partially treed, waterview, excellent well, $34,900. 477-1645 or 388-4923.

TOP VIEW LOT 68, PENDER Park Drive, Dean Park Estates. $48,500. Will finance. Parksville, 468-9051

BEAUTIFUL ROCKLAND LOT, $53,500. Byron Price & Associates Ltd., 385-2458.

HIGH LOT 60'X100' ON LUCAS Ave. $30,000 (blasting included) 478-9679, 479-7771.

LOTS READY FOR BUILDING in quiet Colwood subdivision. 385-6663.

FULL SERVICED LOTS ON MC-Kenzie, builder's terms, $27,900. 385-2743.

4233 SQUARE FOOT LEVEL serviced building lot, Oaklands area, $25,500. 479-9522.

12,000 SQ FT LOTS, NEAR CA-mosun College, interurban, 479-8074.

271 LOTS FOR SALE

DUNSMUIR 388-7868

TRADE
10 Acre View Lots. Ready to build on. On paved Roads. TRADE for Boat, Motor Home, Travel Trailer, etc. Call Evan Williams 388-7868 or 388-5464 Pgr. 745.

Emily Carr Country
New Listing
$59,900
2.4 beautiful treed acres down a quiet country lane. A large corner lot in Central Saanich near Beach and Golf courses. Natural spring and water reservoir and the best selection of virgin fir, cedar and maple I have seen in a long while. A super building site easy to develop in an area of exclusive homes in a park setting. Don't miss this one. MLS. Call:
JACK BETTS for directions
385-2481 477-4042
Swinerton, Stewart Clark Ltd.
REALTY WORLD

SUMMER SPECIAL
SHAWNIGAN
$14,900
Nearly ½ acre, one block from the beach and club. Ownership of this lot confers membership in the country club. All the benefits of waterfront at a much lower price. ML 41061. ALLAN TRELFORD and PAT PARKER, 386-3494 (24 hrs.).
CENTURY 21 W.H. Ltd.
1037 Cloverdale Ave.
386-3494 (24 hrs.)

SEAVIEW
Excellent, 2A lot overlooking Sooke Harbour. Beach access close and you can anchor your boat in sheltered Anderson Cove. MLS. Asking price $29,500.

VIEWS
—of Harbour and city from Colwood property. Asking $33,000 Info. on both prop. with
479-1667 Ruth La Croix 385-8416
J. H. Whittome & Co., Ltd.

WHY BUY A SMALL LOT? COMpare price! Victoria district — panoramic view to Olympics, southwest exposed for solar energy. Waterfront to adjoining. Good fishing, hunting. 2.6 acres waterfront $69,500; 7.3 acres $49,500; 9.9 acres waterfront $117,500; 10.34 acres $67,500. Fertile soil, good timber. MLS.
G. Breiter 478-8493
British American Realty Ltd.
385-1431

VIEW LOT
SOOKE
½ acre building lot in area of nice homes. One block from waterfront. $18,500.
ELEANOR BRAY
477-0141 Pager 750 592-1130
CONNY YASEY
477-0141 Pager 735 477-8751
THE PERMANENT

SUN. and Southern Exposure
1.07 Acres on Cloake Hill, North Saanich. Lot faces onto Hillgrove Road. Building site is cleared. Exclusive. $34,500.
TRICIA PARKER
D.F.H. REAL ESTATE LTD.

BUILDING LOTS
$29,900 AND $31,900
Fully serviced. Ready to build. Level, treed property. Cedar Hill area. Try your offer.
JULIE MANNESS 384-3866
WAYNE BUTTERFIELD
479-7030
NATIONAL TRUST CO. 382-8101

10 LOT SUBDIVISION IN NANAIMO
10 large lots (7500 sq. ft. plus) that form their own cul-de-sac, fully serviced with sewer, water, paved street and curbs. Full price $109,000 with good terms to responsible purchaser. Call Engineered Homes, 385-6211, Eves. Harry Atkey 598-1737.

VIEW LOTS
1. .35 ac. in Dean Park — tremendous view of Gulf Islands, all services.
2. .75 Ac. Cordova Bay Ridge — outstanding view of sea and mtns. Owner will consider terms. Call TED DALE at 382-8101 anytime.
National Trust Co.

BROADMEAD SEAVIEW
Choice building lot with spectacular view. Over 1200 sq. ft. For location call:
LINDA ANDERSON 388-4434
WESTMONT REALTY (1977) LTD.

CENTRAL SAANICH
Large lots (10,000 sq. ft. plus) foundation and plans included. Fully serviced and close to the sea. Just 4 lots left. Priced from $26,000. Call Engineered Homes, 385-6211. Eves. Harry Atkey, 598-1737.

WATERFRONT
14,000 sq. ft. over 120 ft. of frontage, $71,900.
Or
View lot 10,000 sq. ft. $38,000.
To view subdivision plans and lots phone 384-4549.

SACRIFICE SALE
Royal Oak Area. Cul-de-sac lots 65x110 (Approx). Vendor must sell. Offers on $28,500. MLS.
GLENN NICHOLLS
598-5144 598-7689
T. L. Mann & Associates Ltd.

CORDOVA BAY
Large residential corner lot. ⅓ acre. Asking $33,900. MLS 41190.
JIM BAILLIE 479-4594
Office 595-2121
National Trust

OBVIOUS BARGAIN
Quiet cul-de-sac off Dean Park Rd. Approx. ½ acre. A steal at $26,500. One only move fast.
GLENN NICHOLLS
598-5144 598-7689
T. L. Mann & Associates Ltd.

COLWOOD
Level lot on Kelly Road, zoned R.I. Suitable for house or mobile home. $27,300.
652-1852 Dick Howes 656-5584
Block Bros. Realty Ltd.

LOTS — VARIOUS LOCATIONS
Royal Oak Ave., Quadra-McKenzie Area and Gordon Head by UVIC in which we can build your New House. For information call Mrs. Pat Saulnier, Kasapi Const. Co. Ltd. 538 Dupplin Rd. at 386-6191 or res. 384-2197.

THROUGH THE ARBUTUS, Baker to the East, city lights dim to the glow of the setting sun. 18,000 square feet of views. For sale or build to suit.
Moore & Campbell Designer Builders Co. Ltd. 384-2131, 383-3489.

FULLY SERVICED LOTS
PRICED FROM $27,250
ON NELTHORPE ST
BY SWAN LAKE
Phone Roy at 383-1141 or 383-4497 or Dianne at 383-1141 or 479-7030
Associated Building Credits.

MOUNT TOLMIE
We can build for you, your own destinctive home on prestigious Mayfair Drive. 2 large view lots with no rock. House and lot in $100,000 plus range. R.A. Quigg Construction Ltd. 721-3443.

BUILDING LOTS
$26,500 TO $29,000
Fully serviced in Saanichton area. Phone 652-1579

COURTENAY AREA
½-acre lakefront lot, mountain view, perfect for ski cabin and summer home. Private sale. $12,500. Phone 338-5152.

271 LOTS FOR SALE

ONE ACRE LOT 150X300, PERC TESTED, LOVELY ARDMORE LOCATION. $32,500. NAME YOUR OWN TERMS. CALL A. KLENMAN 656-4242 OR DUNSMUIR PROPERTIES LTD. 388-7868.

DEEP COVE. 1.01 ACRES. Lovely high cleared fenced lot, Well drained sandy loam, room for horses, stately shade cedars. Schools and riding trails nearby. Municipal water available. Owner: 656-6559. Offers on $38,500.

PRIME LOTS
Brand new cul-de-sac in Blenkinsop Braefoot Park area. The lots are treed, and very pretty. Only 5 left, asking $33,500 with terms. 652-4368.

LOTS FOR SALE
Large lots. Underground services Curbs, paving & street lighting. Area of fine homes. From $28,500. Terms.
MARCONI REALTY 386-3941

273 PROPERTY FOR SALE

Discovery Island
This 8 acre waterfront parcel adjoins the lighthouse at Seabird Point on Discovery Island. There is an old house foundation and water reservoir on one of the highest points of the island with superb sea views, just a few minutes by boat from Oak Bay. This unique property is offered for sale or trade by owners, P.O. Box 548, Victoria, B.C., or call Ann Scott during business hours at 386-1481.

POTENTIAL SUBDIVISION
Approx. 4.26 acres offered for the first time. Located near Quadra and McKenzie. Details on request from:
Neil Rawnsley 595-1507
MONTREAL TRUST 386-2111

Potential Commercial
Total of 48,000 sq. ft. approximately, plus older duplex. Prime area in Gordon Head on Shelbourne. Asking potential re-zoning price. For any information phone: 477-5894.

COMMERCIAL PROPERTY, zoned C1, for sale or lease, near Hillside Ave. Large lot, 60x125, with shop and living quarters. 3 bedrooms up and kitchen, etc. on ground floor. 595-1443.

FIVE ACRES NORTH SAANICH. $69,000. 652-4826

274 PROPERTY WANTED

NEEDED
Property suitable for subdivision or apartment use. Please call:
BRUCE DAVENPORT 479-7138
GLENGARRY REALTY & INVESTMENT CORP.

CASH FOR
Land for development for subdivision, lots in the Victoria area. Kasapi Construction, 386-6191.

280 ACREAGE FOR SALE AND WANTED

10 ACRE LOTS
$35,900-$51,900
35 — TEN ACRE LOTS, ALL WELL TREED, SOME WITH GOOD VIEWS. LOCATED IN METCHOSIN AREA APPROX. 20 MINUTES FROM THE CITY. BUILD YOUR HOME NOW OR HOLD AS INFLATION FIGHTER, ACT QUICKLY WHILE SELECTION IS GOOD. CALL ANYTIME, FOR ADDITIONAL INFORMATION ABOUT THE PROPERTY AVAILABLE FINANCING. EXCLUSIVE WITH
GALE CHRISTENSON
477-0191 477-7047
384-8001 JACK WITHAAR 478-5208
ROYAL TRUST

10 ACRES WITH WELL
$56,900
Delightful tree covered 10 acres on good road. Well is in. Building permit ready to be picked up. Hydro in. Blasted and levelled for building site of Strata Duplex. Metchosin-Happy Valley area. Off Neald Rd.
JULIE MANNESS 384-3866
WAYNE BUTTERFIELD
479-7030
NATIONAL TRUST CO. 382-8101

115 ACRES
45 acres of this land is now under serious consideration for down zoning to 5 acres — 2 acre minimum. Views on much of the property overlook Juan de Fuca and Haro Straits. 4 miles to the new Hospital by payed road and in the 7 mile circle to City Hall. Excellent future potential can be verified. Please ask for our portfolio. It looks very interesting. $350,000.
385-7721 BILL WEISS 598-8443
REID TOPP
385-7721 388-6275 PGR 619
GARDNER REALTY LTD.

DUNSMUIR 388-7868

LOOKING FOR LARGE ACREAGE? I HAVE ACCESS TO SOME. CALL: BING RICHARDS. 388-7868 or 388-5464, Pager #732.

VIEW ACREAGE
Looking over Elk Lake is this excellent 1.6 ac. property with a delightful, spacious, 2-BR., full-basement home. Extra BR. down with lge. rec. room — beautiful grounds lge. dbl. garage, lge. green house with power — asking $87,900.
C. ATKINS 388-4434 B. BROWN

10 ACRES
$66,900
Close to Observatory. Tremendous Estate type property. Nicely treed affording privacy and seclusion. Vendor may accept trades. For more info call.
RAY MILAN
386-3231 388-6275 Pager 2495
BLOCK BROS. REALTY LTD.

REDUCED
Choice building sites. Creek. 10 acres. Timber. First left (Connie Rd.) after 5169 Sooke Rd. Try your offer on $47,500. Preview alone or call David Scott.
385-3435 P. R. BROWN & SONS

MILL BAY
2 AC. TREED LOTS
$24,500 — 20% DOWN
PAVED RDS—PIPED WATER
APPROVED SEPTIC SITES
RICK AT D. HAWKES LTD.,
384-7128 598-1937
OR 743-4406 COLLECT

Sterling Investment
No property taxes. 10 acres (approx.) prime farmland near Sussex Coast, England. Clear freehold title. $35,000 or sterling equivalent. Dr. Wood 477-7024.

32 ACRE FARM
with old farm house. Open to offers or trade. Call Margaret Wilson 388-7557.
Capital City Realty Ltd.

ACREAGE WANTED TO RENT, around Victoria, suitable for horse, with house and barn. 385-5932.

4.75 ACRES, TREED, RESIDEN-tial parcel, Elk Lake, by owner, 658-5074.

$800.00 DOWN, 10 ACRES. Trees, river. Price $39,800.00 Cobble Hill, for brochure 388-6876.

285 UP ISLAND PROPERTIES

malahat realty ltd.
P.O. Box 40
Mill Bay, B.C.
743-5525

CUSTOM DESIGNED IN AREA OF EXECUTIVE HOMES
One year old custom designed home on quiet cul de sac. This quality Tudor style home has over 2200 sq. ft. finished living area, including 4 bedrooms, separate dressing room, two 4-piece bathrooms, plus one two piece powder room. A sewing room with delightful sea views, a large sunken living room with brick fireplace, dining area, large kitchen with family room off. Very good quality floor covering throughout, and as the house has a south easterly exposure the rooms are beautifully bright. There is a large two car built-in garage, a sundeck with sea view and a nicely landscaped garden. Owners are being transferred so this home is very realistically priced at $79,900.

GRADUATION TIME
Plan now for the future, grow your own food supply, chickens, turkeys, vegetables, raise a couple of goats for milk. It's all being done on this approx. ¾ acre mini farm. There is a barn for the goats and there feed etc. A good size workshop, poultry run, greenhouse, metal tool shed. Property has excellent water supply and is fenced and crossed fenced. A six year old very attractive 4-bedroom home which nestles amongst the trees has a large cental fireplace which helps reduce heating bill, has beamed ceilings and a large secluded patio. Truely a lovely family home from which the owners are graduating to a larger farm. Don't miss this at $69,900.

WOODEN WONDER
1560 sq. ft. custom design and built by European craftsman to whom quality is prime consideration. This 3 br cedar home has many attractive features, large Lr with heatilator fp, large dr, studio or 4th br. Two bathrooms and compact kitchen, large insulated workshop, could be easily reverted to in law suite or guest cottage and has its own services including septic tank. There is also a highly productive kitchen garden, lawns and shady trees and all on a half acre lot in good subdivision. This won't last at $74,500 so check it out now.

TROUT FISHING IN YOUR OWN BACK YARD?
Yes, it's possible—and profitable! Come and see this delightfully secluded two acre property with year round creek and trout pond. Plenty of fruit trees, flowering shrubs and perennials, plus a good vegetable growing area. All attractively arranged to let you enjoy sunny lawns, shade areas and a restful view. Oh yes, there is an 1100 sq. ft. two bedroom home with 572 sq. ft. insulated garage built on (could make two more bedrooms and a second bathroom) well built and very functionable heatilator fireplace, veranda and patio, plus another detached 360 sq. ft. garage/workshop. Very well priced at $84,500.

HOME ON ALMOST ONE ACRE $49,900
For the bargain conscientious. Compact, 3-br home with room for chickens etc. Small chicken coup with run. Many young fruit trees and good garden. Good water supply. This price qualifies for the government grant of $2500, now subject to purchaser qualification. Mill Bay properties are MOVING fast, don't miss seeing this one.
For more info on above please call:
TOM BURDGE 743-9398
LISA MADIGAN 746-6990

WATERVIEW
Now under construction 3 BRM home on a large lot (130x130) overlooking Saanich Inlet at Mill Bay. Built to take full advantage of your waterview from living room, dining room, and kitchen. Next to a wilderness Park. Clams and oysters only 5 min. away. Asking price $65,000. Occupancy Aug. 15. For further information and choice of carpets call:
479-4105 G. L. Lloyd 477-1841
Block Bros. Realty Ltd.

PANIC IN PARKSVILLE
Owner must sacrifice new 2 bedroom townhouse, adult oriented, 933 sq. ft., private patio, best offer over $27,900. 309 Molliet St, Parksville.
Open Sat. & Sun. 1-4
530-3295

SHAWNIGAN LAKE
Stately Tudor nearing completion (choice of colors). 3 bedrooms, ensuite, 1½ baths, family, living, dining, kitchen and attic. Brick feature fireplace, double garage, large lot, rural setting, access to private TENNIS COURT and WATERFRONT. Must be seen to be appreciated. Open house, Saturday and Sunday, 2-4 pm, $71,900. 2180 Renfrew Road, 743-5101, for preview.

1100 FT. WATERFRONT
26 ACRES on main "yacht lane." Good fishing area. Would make super resort. Full price $75,000 with low down payment.
MARJ THOMPSON
477-0141 478-8706
THE PERMANENT

HOME ON THE LAKE
Large home on Bear Lake in the Cowichan Lake Area. This home has 7 Bdrs. 2 baths kitchen, DR. and LR., plus a sep. 2 car garage. An ideal summer or all year home with private float for your boat or swimming. DOUG PAYNE 658-5833 or 477-7121. A. E. LEPAGE WESTERN LTD.

UCLUELET 2¾ ACRES
Cedar log cabin home situated Ucluelet Inlet, all facilities, 2 bedrooms, living room, kitchen, bathroom, inside FP. Ocean view from across road. 5 minutes from village, $50,000 cash. 652-3124, 9-12 am. or 4:30-7:30 pm.

MILL BAY
2 AC. TREED LOTS
$24,500 — 20% DOWN
PAVED RDS—PIPED WATER
APPROVED SEPTIC SITES
RICK AT D. HAWKES LTD.,
384-7128 598-1937
OR 743-4406 COLLECT

5 ACRES PARTLY CLEARED with 3 bedroom trailer. Good water supply, good location for commercial or sports fishermen. $45,000. 112-728-3216 or write P.O. Box 109, Bamfield, B.C. V0R 1B0

DUNCAN 3 BEDROOM TOWN-house, complex has 20 units, swimming pool and tennis court, located in quiet area close to town. Offers to $42,000. Phone 748-1930 after 5 pm.

150' OF SUNNY LAKE FRONT-age and 2 storey building suitable for several families for summer or permanent use or ? Potential income available to offset expenses. Victoria Press Box 568.

GOOD INVESTMENT FOR THE near future. Half acre treed building lot. 5 minutes south of Duke Point. Phone 748-0819 evenings or 248-6653 anytime

NANAIMO, BY OWNER, 1470 square foot 3 bedroom split level. Rock fireplace living room, rock wall and wood stove in rumpus room. $79,900. 477-7150

LARGEST LOG HOUSE IN B.C. 6-bedroom, rumpus room, massive rock fireplace with jewelry heart, many extras. Near Duncan. For sale by owner, 246-4428.

57 ACRES OF RIVERFRONT property. Phone 754-1429 or write to Box 3093, Courtenay, B.C.

CAMPSITE FULLY SERVICED, 2460 Recreation Rd., Shawnigan Lake. 386-1607 before 10 am.

FULLY SERVICED 80X130 treed lot, central Comox. In area fine homes. $13,500. 598-4464.

285 UP ISLAND PROPERTIES

HELP!
Foreclosure's Imminent
Our Losses
Are Your Gains
$5000 down, three acres fenced, 1363 sq.ft. ranch-style home, three bedrooms, 1½ baths, family room, living room, fireplace, lovely kitchen and dining room, 3-stall barn with loft, end of cul-de-sac. Mill Bay area. $74,900.

$500 DOWN, 1-acre corner lot on private water system, quiet park-like setting, Mill Bay area, $18,500.

$10,000 down, Investment property, 80 acres of beautiful rocky farmland, Shawnigan Lake-Mill Bay area, permission granted to subdivide into two parcels. Priced less than tax and real estate appraisals. Full price $120,000.

$1 down, three 2-acre lots, subdividable into six 1-acre lots. These lots are located in a parklike setting on cul-de-sac in Mill Bay. Full price $96,000.

$1 down, 20.5 acres on Shawnigan-Mill Bay road, passed third reading for Mobile Home Park, this land is selectively treed in a beautiful quiet setting with rear-round creek. Prpeared and ready for your development. $500,000 Phone 743-5045. This is not a real estate ad but realtors are welcome.

COURTENAY PROPERTY
ONLY 7 AVAILABLE
— 5 Acre Semi River Parcels, $17,000 each. 11 Miles from Courtenay.
For further information call HARRY SQUIRE, 334-3427 or 334-3111. Address letters of inquiry to BLOCK BROS. REALTY, 449-5th St., Courtenay, B.C. V9N 1J7.

293 GULF ISLAND PROPERTIES

PENDER ISLAND
11 acres, part arable with seaviews, $26,500.
16 acres south slope, panoramic seaviews, $23,900.
2¾ acres, treed with evergreen and arbutus, $14,000.
2.31 acres, treed farmland, mostly level, 300' road frontage, $15,000.
1.7 acres, timber, private road, view, $16,500.
2.1 acres, tremendous ocean views, area of good homes, $31,000.
WATERFRONT HOME
2 bedroom, 2 level home. 2 fireplaces, wrap around sundeck, 1 acre with 194' waterfront on Browning Harbour, complete privacy, $79,500.
Large selection of service lots from $6000.
Good selection of homes from $45,000.
MAYNE ISLAND
800 sq. ft. cottage, near ferry terminal, ⅓ acre, $22,500.
Call Manfred Burandt, 112-629-3271, Pacific Coast Lands Ltd. Pender Island, B.C. V0N 2T0.

P.R. B
P. R. BROWN AND SONS LTD.
WATERFRONT COTTAGE
EXCELLENT, year-round hideaway on secluded Saturna Island. For $54,900 you get a well-built, two-level, 10-yr.-old log siding cottage. Electric heat plus fireplace, range, good well, and plumbing. All on over ½ acre of good land on Tumbo Channel. Ideal for author, artist, and a good fishing area. This is the time to enjoy it! Clear Title, early poss. on completion.
STAN WINTERBOTTOM
385-3435 598-2253

BLOCK BB BROS.
LAND-A-PLENTY
Breathtaking ocean and gulf island views from this beautifully treed property high on Salt Spring Island. Hydro is available and there is an access road. May be subdivided (98.43 acres-$129,500) (78 acres-$105,600) (60 acres with timber-$136,000) Get 1st choice! Joan Sandee 746-4175 or 748-5093, Block Bros. Realty Ltd, Duncan Office.

NEW AND HUNGRY!
My home is on Pender and I am ready to serve you.
1. Quality lakefront home, 2 bdrms, treed. All services in. $47,900.
2. Treed oceanfront. All services, cul-de-sac. $26,900, ½ cash.
3. Superb oceanview. Hydro, phone. $12,900, $4,000 down, $115 mo.
4. Magnificent oceanfront or view acreage? Make an appointment with me to see Neptune Estates.
5. Call me collect, at home, Steve Patton, 112-629-3734 or 946-8521.
PACIFIC SHORE REALTY, #3-5007-47A Avenue, Delta, B.C. V4K 1T9.

SALT SPRING ISLAND.
Walk to stores, cosy 3-bedroom home on quiet cul-de-sac, in Ganges plus guest cottage/workshop, lovely grounds. Only $46,000, offers.
WATERFRONT at LOW PRICE 3-bedrooms, large sundeck to watch the freighters sail by, great vacation home or retirement retreat. Offers to $59,000. Betty Valdez, 112-537-5521 days, 112-537-9754 evenings.
Islands In The Gulf Real Estate
Box 570, Ganges.

WATERFRONT
A charming summer cottage with guest cabin, fully furnished with wood stove, fireplace and many built-ins. Located on Wise Island, only a couple of miles from Montague Harbour, with approx. 150 ft. of frontage, the property is .75 of an acre with glorious southwestern views across to Saltspring Island. Many trees, a quiet, beautiful retreat. Asking $44,900. Call 595-2413 (days) or 658-8402 (evenings).

N. PENDER ISLAND WATERVIEW LOT
Approx. 50' to shore. This is a large well-treed gently sloping lot overlooking Thieves Bay. Hydro and water to lot. Will consider all reasonable offers or trades. Listed at $14,500. Clear title. Call:
ROMA MOLYARD Eves. 384-4827
Royal Trust 384-8001

BY OWNER
Fantastic view home, North Pender Island, southern exposure, ocean view dock. Rec room, sauna plus 5 room guest cottage, on beach, complete discription on request. $82,500, 629-6646

NORTH PENDER, OVER 6 acres, spectacular view of Gulf Island, southern exposure, hydro, near ferries. $29,000. 478-0231 mornings and evenings.

FOR SALE MUDGE ISLAND ¾-acre waterfront, complete with 1-room cabin, furnishings and boat and motor. $30,500. 477-1461.

GABRIOLA ISLAND. NICE level ½-acre treed lot. $8500. 477-1461.

GABRIOLA ISLAND, 1½ acres, near Silva Bay Marina, $16,500. 112-725-3451, 112-752-6153. Box 506, Tofino.

½ ACRE LOT ON GABRIOLA Island, cleared, close to beach, quiet road. 477-6510 or 383-1228.

Classified Advertising
386-2121
8:00 a.m.-6:00 p.m.
Mon.-Fri.
8:00 a.m.-5:30 p.m. Sat.

Deaths and funerals

305 DEATHS and FUNERALS

CODY — Suddenly in Kelowna, B.C., on July 18, 1979, Baby Andrea Helen Cody, age two years, four months, beloved daughter of Dr. Michael and Beatrix Cody, Victoria, B.C. Besides her loving parents she leaves her sisters, Jennifer and Suzanne, at home and her grandparents, Mrs. Bontje Kool and Dr. and Mrs. Philip Cody, Kelowna, B.C.
Service in the Sands Mortuary Limited, "Memorial Chapel of Chimes," 1803 Quadra Street, Victoria, B.C., on Friday, July 20, 1979, at 3:00 p.m. Interment at the Royal Oak Burial Park.
SANDS—VICTORIA

DAY — In hospital, on July 19, 1979, Mrs. Daisy Evelyn Day, age 87 years, born in England, late residence, 4481 Interurban Road, Saanich, B.C. She is predeceased by her husband, Fred, 1946 and her son, Reg, 1976. She leaves a son, Fred, Saskatoon, Saskatchewan; grandchildren, great grandchildren, great great gandson.
Memorial service will be held in the Sands Funeral Chapel of Heather, 317 Goldsream Avenue, Colwood, B.C. on Monday, July 23, 1979 at 1:00 P.M. Brigadier William Hosty officiating.
SANDS — COLWOOD

HAZELL — In hospital, in Victoria, on July 17, 1979, Adeline Ruth Hazell, of 2121 Beach Drive, born in Medicine Hat, and a resident of Victoria since 1943. She is survived by her son and daughter-in-law, Bert and Lil Thirlwell, of Victoria; nieces and nephews.
Funeral service will be held on Friday, July 20, at 2:30 p.m., in the MAIN CHAPEL of McCall Bros., with the Rev. F. W. Hayes officiating with interment at Royal Oak Burial Park. (Memorials, if desired may be made to the Heart Fund, 1008 Blanshard Street, Victoria, B.C. V8W 2H5.

HILL — Absent from the body, present with the Lord. At the residence of his daughter and son-in-law in Victoria on July 18, 1979, R. Douglas Hill, aged 91 years, of 2725 Lincoln Road, born in Valleyfield, Quebec, late of Toronto where he resided for over 70 years. He is survived by his son Donald Douglas Hill in Toronto; three daughters, Mrs. A. N. (Marjorie) Hill in Toronto, Mrs. R. D. (Jean) Holmes with whom he resided and Mrs. R. E. (Helen) Evans in Toronto; 14 grandchildren; also one brother, Fred, in Toronto.
Funeral service will be held in Morley S. Bedford Funeral Chapel, 159 Eglinton Avenue W., Toronto, on Monday, July 23, 1979, at 1:30 p.m., followed by interment at Mt. Pleasant Cemetery. A memorial service will be held on Sunday, July 29, 1979, at 3:00 p.m. at the Central Baptist Church in Victoria. McCall Bros. in charge of arrangements. (No flowers by request.)

JAMIESON — In Victoria, B.C., on July 17, 1979, Mr. John James Jamieson, aged 67 years, born in Morley, Alberta, late residence 9348 Maryland Drive, Sidney, B.C. Mr. Jamieson farmed east of Calgary, Alberta, in the Sheppard area from 1939 to 1964, moving to Victoria in 1964 where he owned and operated the Thetis Lake Trailer Park. Since 1972 Mr. Jamieson had been the night clerk at the Olde England Inn, Esquimalt, B.C. He leaves his loving wife, Ada, at home; son, Roy, Red Deer, Alberta; daughter, Margorie, Victoria, B.C.; and sister, Mrs. Jessie Bateman, Calgary, Alberta.
Service in the Sands Chapel of Roses, 9838 Fourth Street, Sidney, B.C., on Friday, July 20, 1979, at 3:00 p.m. Rev. John Stone officiating. Interment at the Royal Oak Burial Park.
SANDS—SIDNEY

JOYNER — In Victoria, on July 18, 1979, William Reginald Joyner, aged 77 years, of 951 McKenzie Avenue, Saanich, born in Sheerness, England, and a resident of Victoria for many years. He is survived by his loving wife, Alice; one son, and daughter-in-law, Don and Doris Joyner, of Duncan; four grand children.
Funeral service will be held on Monday, July 23, at 3:30 p.m. in the FAMILY CHAPEL of McCall Bros., followed by cremation.

KILPATRICK — Suddenly at Shawnigan Lake, B.C., on July 17, 1979, Mr. William Brian Graham Kilpatrick, aged 51 years, born in Ladysmith, B.C., late residence, 3200 Wetherby Road. He leaves his wife, Lois, at home; daughters, Mrs. Lois Shoebridge, Mrs. Darlene Carolsfeld and Kathryn; sons, Michael and Douglas; dear grandfather of Erica; mother, Mrs. Nellie Kilpatrick, Victoria, B.C.; and brother, Alexander Kilpatrick, Victoria, B.C.
Service in the Sands Mortuary Limited, "Memorial Chapel of Chimes," 1803 Quadra Street, Victoria, B.C., on Friday, July 20, 1979, at 1:00 p.m. Rev. A. Calder officiating, cremation.
SANDS — VICTORIA

MAINWARING — Peter John of Victoria, B.C. suddenly on July 17, 1979 in his 26th year. Survived by his parents Mr. and Mrs. J. R. Mainwaring, one brother and three sisters.
Private Cremation. Flowers gratefully declined. Arrangements through First Memorial Services Ltd.

MYERS — Captain Stephen Myers of the Canadian Forces, aged 40 years, born in Emsdale, Ontario, late residence, Victoria, B.C., passed away suddenly on July 12, 1979. Predeceased by his mother, Emily, in St. Catharines, Ontario. He is survived by his wife, Sylvia; daughters, Debbie and Teresa; grandson, Trevor; father, Glen, Welland, Ontario, and brothers, Les and David, both of St. Catharines, Ontario.
Funeral service on Saturday, July 21, 1979, at 10:00 a.m., in the George O. Darte and Son Funeral Chapel, 39 Court Street, St. Catharines, Ontario. Interment in St. Catharines, Ontario. Arrangements by the Sands Mortuary Limited.
SANDS — VICTORIA

PROVAN — In hospital, on July 18, William Henderson Provan, aged 83 years. He is survived by his loving wife, Louise; two daughters, Mrs. B. (Joscelyne) Chapeskie, of Duncan; and Mrs. J. (Jean) Laturnus, of Victoria; one brother, Alec Provan, of Nanaimo; three sisters, Mrs. Julia Smith and Mrs. Margaret Rutter, both of Victoria; Mrs. B. Price, of California; one sister-in-law, Mrs. C. Provan, of Victoria; 11 grandchildren, two great-grandchildren. Mr. Provan was a member of Pro Patria Branch, R.C.L.
Prayers will be offered on Thursday, July 19, at 8:30 p.m. in Hayward's Thomson and Irving Chapel. Mass will be celebrated Friday, July 20, at 11:00 a.m. in Sacred Heart Church, 4040 Nelthorpe Street, followed by interment in Hatley Memorial Gardens. Flowers gratefully declined.

PURDY — In Victoria, on July 18, 1979, Mary Purdy, aged 94 years, a pioneer resident in Victoria for over 70 years, born in Armagh, Ireland, widow of James Purdy. She is survived by three daughters, Mrs. Zelma Swanson, Mrs. Mary Bennett and Mrs. Margaret Rice; two sons, William John (Bill) and Jim Purdy; nine grandchildren and 12 great-grandchildren.
Funeral service on Monday, July 23, at 2:00 p.m., in the MAIN CHAPEL of McCall Bros., Rev. Angus Jack officiating, followed by interment at Colwood Burial Park. (Flowers gratefully declined, memorials if desired may be sent to the Independent Living Housing, Society for the Handicapped, 1015 Falmouth Road, Victoria, B.C.

SJOBERG — On July 17 at her residence, 10043 Youbou Road, Youbou, B.C., Mrs. Gladys Jeannette Sjoberg, aged 62 years. Mrs. Sjoberg is survived by her estranged husband, Olof; three daughters, Ms. Jaqui Slack, of Surrey, Mrs. Olive Baird and Ms. Ann Lorenz, both of Youbou; three sons, Floyd Robertson, in Saskatchewan, Melvin Sjoberg, of Youbou, and Tony Sjoberg, of Duncan; her mother, Mrs. Selvina Chester, of Prince Albert, Saskatchewan; seven brothers, Sibert, Freddie, Arnold, Walter and Willard, all in Saskatchewan, Gilman, in Nanaimo, and Harold, at Youbou; two sisters, Alice in Alberta, and Mabel in Kamloops; 16 grandchildren and three great-grandchildren.
Services will be held on Monday, July 23, at 1:00 p.m. in Youbou Church with the Rev. H. Wingfield officiating. Interment in Mt. View Cemetery. Sands Funeral Chapel in care of arrangements.
SANDS — DUNCAN

WALKER — Mrs. Florence. Aged 77 years. Beloved wife of Russell of 3962 Cedar Hill Road. Passed away Thursday, July 19, 1979, in Victoria. Born in Winnipeg, Manitoba, and resided in Victoria for the past five years. She is survived by her loving husband; two sons: Bruce of Victoria, and Derwood of Winnipeg, and daughters-in-laws, Gwen and Aihlin; seven grandchilren: Linda Stone and husband Greg, Kevin, Wendy, Michael, Patti Pearce, Lori Ball and husband George, Glen, and great-granddaughter Jodi.
Service will be held on Saturday, July 21, 1979 at 2:00 p.m. McCall Bros. Chapel, Vancouver at Johnson Street. Rev. Franck Patterson and Pastor William Johns officiating. Graveside service will be held in Winnipeg, Manitoba, on Monday, July 23, in the Elmwood Cemetery, Rev. R. Johnson officiating. C/O Thomson Funeral Chapels, Broadway at Furby, Winnipeg.

Heavy are our hearts today,
Memory brings you
back once more,
To the time when
you were with us,
To the happy
days of yore.

309 IN MEMORIAM

THEY SHALL GROW NOT OLD AS WE WHO ARE LEFT GROW OLD, AGE SHALL NOT WEARY THEM, NOR THE YEARS CONDEMN, AT THE GOING DOWN OF THE SUN, AND IN THE MORNING, WE WILL REMEMBER THEM.
WITH GRATITUDE, SANDS

310 FUNERAL DIRECTORS

McCall's

FRIDAY
ASHLEY-PRYCE
Mr. Robert
1:30 p.m. FAMILY CHAPEL
HAZELL
Mrs. Adeline Ruth
2:30 p.m. MAIN CHAPEL
HOLMWOOD
Mr. Albert Edward (Ted)
3:30 p.m. MAIN CHAPEL

SATURDAY
WALKER
Mrs. Florence
2:00 p.m. FAMILY CHAPEL

MONDAY
HICKS
Mrs. Margaret
1:00 p.m. FAMILY CHAPEL
PURDY
Mrs. Mary
2:00 p.m. MAIN CHAPEL
JOYNER
Mr. William
3:30 p.m. FAMILY CHAPEL

McCALL BROS.
Funeral Chapels
1400 VANCOUVER STREET
AT JOHNSON

For Funeral Information
Phone 385-4465

Sands
COMMUNITY CHAPELS DEDICATED TO SERVING Vancouver Island Families
HERE WHEN YOU NEED US

Your Seven Community Chapels	
VICTORIA	388-5155
SIDNEY	656-2932
COLWOOD	478-3821
DUNCAN	746-5212
LADYSMITH	245-2331
NANAIMO	753-2032

We Care About Vancouver Island Families

Sands
Hayward's (B.C. Funeral Co.)
Thomson & Irving
Funeral Chapels
1625 Quadra St.
386-3505

CUNNINGHAM FUNERAL CHAPEL
1155 FORT STREET
Phone 384-5512 or 384-8626
Offering dignified moderate service for all. Geo. S. Cunningham, owner, manager.

FIRST MEMORIAL SERVICES
Serving the Public and Exclusive Area. Undertakers for the Memorial Society of B.C. 658-5244.

311 MONUMENTS

STEWART MONUMENTAL WORKS LTD.
ESTABLISHED 1896
Marble fireplace and tabletops.
1403 May St. 384-3452
Memorial of Distinction

Mortimer's Monuments
383-6421
709 KINGS RD. (at Douglas)
FOUNDED 1877

Advertising helps good things happen.

NOTICE TO CONTRACTORS

Sealed Tenders will be received by the undersigned up to 3:00 p.m., August 17, 1979 for the following:
No. 79-C4 Basement Renovations — Oak Bay Secondary East.
Plans and specifications are available at the purchasing office of School District No. 61 (Greater Victoria).
Tenders must be made subject to the conditions of tender and submitted on the forms provided, sealed in the envelope supplies and delivered to Secretary-Treasurer's Department, Purchasing Section of School District No. 61 (Greater Victoria), 3128 Foul Bay Road, Victoria, British Columbia, V8W 2R1.
Lowest or any tender not necessarily accepted. A refundable deposit of $10.00 is required for plans.

Mrs. E. Cooke
Purchasing Supervisor
Board of School Trustees
Of School District No. 61
(Greater Victoria)
3128 Foul Bay Road
Victoria, B.C.
V8W 2R1

Province of British Columbia — Ministry of Forests

STAND TENDING CONTRACTS

Sealed tenders for the following stand tending contract(s) will be received by the Regional Manager, Ministry of Forests, Prince Rupert, B.C., on the dates shown below.

1. Contract ST103F-8-6 JS & RF, located Maude Island, Queen Charlotte Ranger District. Number of hectares 46.3. Viewing date July 23rd, 1979, leaving Ranger Station at 9:00 a.m.

NOTE: Viewing of the stand tending site prior to submitting a tender for this contract is mandatory. Deadline for receipt of tenders is 1:30 p.m. July 30th, 1979.

Tenders must be submitted on the form and in the envelopes supplied which, with particulars, may be obtained from the Forest Ranger(s) indicated, or from the Regional Manager, Ministry of Forests, Prince Rupert, B.C.
The lowest or any tender will not necessarily be accepted.
"This call for tender is under the terms of the Canada-British Columbia Intensive Forest Management Agreement."

MINISTRY OF TRANSPORTATION, COMMUNICATIONS & HIGHWAYS

HIGHWAYS — TENDERS

ESQUIMALT ELECTORAL DISTRICT
PROJECT 4222
PARKINSON ROAD, PORT RENFREW
2.6 km

Supply and place asphalt concrete pavement Class "A" Medium Mix including supply of bituminous binder to meet the requirements of Section 311. 19 mm crushed aggregate to be supplied by the Ministry in stockpile in Fairey Lake Pit (B.C. Forest Products main road.)
Level course required to shape and widen existing pavement to approximately 7 metres. Wearing course to be paver layed meeting the requirements of Section 223 of the General Specifications. Work to be completed by August 31st, 1979. Approximate quantity 3,100 metric tonnes.
Tender opening date:
July 27, 1979
SEALED TENDERS, on the forms and in the envelopes provided, will be received by the Ministry of Transportation, Communications & Highways, Ste. 103-4475 Viewmont Avenue, Victoria, B.C., unless otherwise specified, up to 2 p.m. (local Victoria Time) on the day of the tender opening, at which time tenders will be opened in public. The lowest or any tender not necessarily accepted.
Tender Forms with envelopes, plans, specifications and conditions of tender can be obtained from the Ministry of Transportation, Communications & Highways, Ste. 103-4475 Viewmont Avenue, Victoria, B.C., between the hours of 8:00 a.m. and 4:30 p.m. Monday to Friday, except holidays.
The Ministry "General Specifications for Highway Construction", to which the construction of this contract shall conform, are available for the sum of $10.00 from the Ministry of Transportation, Communications & Highways, 940 Blanshard Street, Victoria, BC., Contract Documents Office.
Cheques or money orders shall be made payable to the Minister of Finance. No such purchases are refundable.

G. W. Harper
District Highways
Manager
For:
The Honourable
A. V. Fraser
Minister

Kilshaw's
1115 FORT ST. 384-6441
AUCTION
FRIDAY 7 P.M.
Estate & Consigned
MODERN FURNISHINGS APPLIANCES
Over 350 Lots for your inspection
auctions • appraisals
AUCTION EVERY FRIDAY NIGHT
Kilshaw's OF VICTORIA
six generations
1115 FORT ST. 384-6441

NOTICE TO CREDITORS AND OTHERS

Re the Estate of Kenneth Gray Livingstone, also known as Kenneth G. Livingstone, late of 2028 Chambers Street, City of Victoria, Province of British Columbia, Deceased.

NOTICE IS HEREBY GIVEN that creditors and others having claims against the estate of the above-named deceased are hereby required to send them to the undersigned Solicitors for the Administratrix, 201 - 2255 Oak Bay Avenue, Victoria, B.C., before the 13th day of August, 1979, after which date the Administratrix will distribute the said estate among the parties entitled thereto, having regard only to the claims of which she then has notice.

ANDREA MARJORIE GRATTAN
Administrator
By her Solicitors
GOULT, McELMOYLE & WILSON

VICTORIA BAILIFFS LTD. IS OFFERING FOR SALE ON AN AS-IS WHERE-IS BASIS:

1975 TR 6 Triumph
Serial: CF 306 944

Unit may be viewed at Gordons Towing between 9:00 a.m. and 5:00 p.m. Monday to Friday, at the Songhees Road lot.

24' Bermudan Sloop Kittywake Hull #258 Name THUBAN

This boat may be viewed at West Bay Marina on Thursday, July 19, 1979, from 3:00 p.m. to 7:00 p.m. and on Friday by appointment only.

Interested parties should contact Victoria Bailiffs Ltd., 382-9163. Offers may be delivered to 836 Devonshire Rd., or mailed to P.O. Box 5035, Postal Station B, Victoria V8R 6N3, before July 25, 1979. ALL OR ANY OFFERS NOT NECESSARILY ACCEPTED.

B.C. Hydro & Power Authority
John Hart Generating Station
Campbell River, B.C. V9W 4P2

Tenders are invited for the following work:
Supply labour, equipment and material required to blast and place approx. 2000 cu.yds. of rip-rap 2-3 ft. in size on the Conuma River bank at structure 17/6 on the transmission line 1L131 from Gold River to Tahsis Village.
Closing date of tender — 25 July 1979.
Work must be completed by 15 August 1979 because of Department of Fisheries requirements.
For further information contact: Norman Smith at 286-6616 in Campbell River or John Hart Generating Station, Campbell River.

DEFENCE CONSTRUCTION (1951) LIMITED

Project: Supply and install new runway rails Bldg. 215, Dockyard, C.F.B. Esquimalt, B.C.
File Number ES 999 12

SEALED TENDERS, marked as to content, addressed to the undersigned must be received not later than 3:00 P.M. E.D.T. Friday, August 3, 1979.
Tender documents may be obtained by Prime Contractors only from DCI Plans Section, Ottawa, at the address below on deposit of $25.00 payable to Defence Construction (1951) Limited for each set. (For tender documents call 613-998-9549 or Telex 053-4231).
Security deposit if called for in tender documents must accompany tenders.

W.J. Mulock, Secretary
Defence Construction (1951) Ltd.
12th Floor, S.B.I. Building
Billings Bridge Plaza
2323 Riverside Drive
Ottawa, Ontario
K1A 0K3

CAPITAL REGIONAL DISTRICT

Pursuant to Section 766AA of the Municipal Act, the following text of By-law No. 584, cited as "Zoning By-law, Planning Area No. 2, Amendment By-law No. 103, 1979, is hereby published as at third reading and prior to submission to the Ministry of Municipal Affairs.

A BY-LAW TO AMEND FORMER B.C. REGULATION NO. 20/67 (ELECTORAL AREAS OF COLWOOD, LANGFORD, METCHOSIN AND PART OF VIEW ROYAL), PLANNING AREA NO. 2

The Board of the Capital Regional District, in open meeting assembled, enacts as follows:

1. **Former B.C. Regulation No. 20/67 is amended as follows:**

By deleting from the Residential 1 Zone and adding to the Recreation and Institution Zone, All that portion of the Hollywood Road (renamed Hazelwood Road by Gazette notice dated 22nd Febuary, 1956), as dedicated by Plan 1718 and extending northerly from the extension easterly of the south boundary of Block 2, Plan 1718, Section 84, Esquimalt District to the extension north-easterly of the north-west boundary of Lot A, Plan 13728, shaded on plan No. 110 attached to and forming part of this by-law.

A copy of the complete by-law may be viewed during normal working hours, 8:30 a.m. to 4:30 p.m., Monday to Friday inclusive, holidays excepted, at the offices of the Capital Regional District, 524 Yates Street, Victoria, B.C.

Dennis A. Young,
Secretary

CAPITAL REGIONAL DISTRICT

Pursuant to Section 766AA of the Municipal Act, the following text of By-law No. 603, being "Dog Regulation and Impounding By-law No. 1, 1979, Amendment By-law No. 2, 1979." is hereby published as at third reading and prior to submission to the Ministry of Municipal Affairs.

A BY-LAW TO AMEND BY-LAW No. 551, THE "DOG REGULATION AND IMPOUNDING BY-LAW No. 1, 1979."

The Regional Board of the Capital Regional District in open meeting assembled, enacts as follows:

1. By-law No. 551, being the "Dog Regulation and Impounding By-law No. 1, 1979" is hereby amended as follows:

(a) By deleting Section 35 and substituting therefore the following:

"35 (a) Any person who violates any of the provisions of this By-law shall upon summary conviction thereof be liable to a penalty of not more than $100.00, plus the costs of the prosecution.

(b) Any information in respect of a contravention of Section 19 and clause (a) of Section 36 may be laid and a summons issued by means of a ticket pursuant to the provisions of Sections 11 A (2) to (9) of the "Summary Convictions Act" substantially in the form of Schedule "C" to this By-law.

(b) By attaching thereto as Schedule "C" the "VIOLATION NOTICE" attached hereto as Schedule "C".

A copy of the complete by-law may be viewed during normal working hours, 8.30 a.m. to 4.30 p.m., Monday to Friday inclusive, holidays excepted, at the offices of the Capital Regional District, 524 Yates Street, Victoria, B.C.

DENNIS A. YOUNG,
Secretary

DEPARTMENT OF FISHERIES AND OCEANS

SALMONID ENHANCEMENT PROGRAM

INVITATION TO TENDER

SEALED TENDERS, addressed to the Chief, Administration Division, Fisheries Management, Pacific Region, 1090 West Pender Street, Vancouver, B.C., V6E 2P1, and marked:

TENDERS FOR:
ROBERTSON CREEK, HATCHERY EXPANSION
COLD WATER SUPPLY
CONTRACT NO. 1

will be received up to 2:00 p.m., Pacific Daylight Saving Time on August 17, 1979. Tenders must be in duplicate and be accompanied by the security as specified by the tender documents.

Representatives of the Department of Fisheries will be available August 14, 1979, at the Robertson Creek cold water supply project site to guide prospective tenderers around the site of the works, fifteen kilometers west of Port Alberni, B.C.

Items of work under this contract include:

The supply and installation of approximately 1000 metres of 750 mm (30-inch) pressure pipeline and appurtenances, 250 metres of 900 mm (36-inch) submerged polyethylene intake pipeline, reinforced concrete valve chamber and pumping station. The pumping station will have a capacity of 1 cubic metre/sec (16,000 USgpm) and include all electrical and mechanical work for the installation of four vertical turbine pumping units.

Plans, specifications and tender documents may be seen on application to the Chief, Administration Division, Fisheries Management, Pacific Region, 1090 West Pender Street (8th floor), Vancouver, B.C., V6E 2P1, on or after July 20, 1979, or may be obtained on loan from the above upon deposit of $50 in form of a certified cheque or money order made payable to the **Receiver General for Canada.**

Contract documents are also available for viewing at the Construction Association viewing rooms in Vancouver, Victoria, Nanaimo, Campbell River, Prince George, Quesnel, Castlegar, Penticton, Cranbrook, Kelowna, Kamloops and Vernon.

For technical enquiries, contact O. Rapp, Project Engineer, 666-3483, or Alex Wood, P. Eng., at 985-5361.

The Department reserves the right to reject any or all tenders, and the lowest tender will not necessarily be accepted.

G. A. Chambers,
Chief,
Administration Division.

CAPITAL REGIONAL DISTRICT

Pursuant to Section 766AA of the Municipal Act, the following text of By-law No. 583, cited as "Zoning By-law, Planning Area No. 2, Amendment By-law No. 102, 1979" is hereby published as at third reading and prior to submission to the Ministry of Municipal Affairs.

A BY-LAW TO AMEND FORMER B.C. REGULATION No. 20/67 (ELECTORAL AREAS OF COLWOOD, LANGFORD, METCHOSIN AND PART OF VIEW ROYAL), PLANNING AREA No. 2.

The Board of the Capital Regional District in open meeting assembled, enacts as follows:

1. Former B.C. Regulation No. 20/67 is amended as follows:
By deleting from the Rural Zone and adding to the Rural Residential 3 Zone, Lot 1, Plan 29850, Section 107; Lot 2, Plan 29850, Section 12A and 107; Lot 2, Plan 26089, Sections 12A, 107, 123 except Plan 29850; Metchosin Land District, shaded on plan No. 109 attached to and forming part of this by-law.

A copy of the complete by-law may be viewed during normal working hours, 8.30 a.m. to 4.30 p.m., Monday to Friday inclusive, holidays excepted, at the offices of the Capital Regional District, 524 Yates Street, Victoria, B.C.

Dennis A. Young,
Secretary

DUNCAN KONDRA ENGINEERING LTD.

INVITATION TO TENDER

DOUPE ROAD INCINERATOR PLANT

Sealed tenders, clearly marked and addressed to: Mr. R. Keir, Administrator Cowichan Valley Regional District, 137 Evans Street, Duncan, B.C. will be received until 3:00 P.M., P.D.T., August 9, 1979.

The work consists of:

—Construction of retaining walls, footings and foundation walls for 80'x90' pre-engineered steel building including concrete floor slab and exterior concrete grade slabs for support of incinerator and loader. Total concrete approximately 450 cu. yds.

Copies of documents can be obtained from the offices of the consulting engineers upon a deposit of $25.00 per set. Any inquiries will be to the attention of John Wells, P. Eng.

Contract documents may be examined at the Nanaimo Construction Association and at the Construction Association of Victoria.

Tenders shall be submitted in accordance with the requirements of the Instructions to Bidders.

The Owner reserves the right to waive informalities in, reject any or all tenders, or accept the tender deemed most favourable in his interest.

OWNER: COWICHAN VALLEY REGIONAL DISTRICT, 137 EVANS STREET, DUNCAN, B.C.
ENGINEER: DUNCAN KONDRA ENGINEERING, NANAIMO, B.C. OR 281 CANADA AVENUE, DUNCAN, B.C.

CAPITAL REGIONAL DISTRICT

Pursuant to Section 766AA of the Municipal Act, the following text of By-law No. 553, cited as "Zoning By-law (Sooke) 1976, Planning Area No. 1, Amendment By-law No. 21, 1979" is hereby published as at third reading and prior to submission to the Ministry of Municipal Affairs.

A BY-LAW TO AMEND BY-LAW NO. 282, BEING "ZONING BY-LAW (SOOKE), 1976"

The Board of the Capital Regional District in open meeting assembled, enacts as follows:

1. By-law No. 282, cited as "Zoning By-law (Sooke), 1976" is amended as follows:
A. By adding after "Schedule 5 Commercial Zone — C" the following new schedule:

SCHEDULE 5A
SERVICE COMMERCIAL ZONE — C S

Permitted Uses

In addition to uses permitted in Section 5.14 of this by-law, the following uses and no others shall be permitted in the SERVICE COMMERCIAL ZONE:
(a) The rental or retail sale of automobile parts and accessories, motor vehicles, boats, trailers, camper vehicles, mobile homes and farm machinery;
(b) The rental, repair or retail sale of tools, small equipment and appliances;
(c) Facilities to maintain, wash or repair motor vehicles, includes body and painting shops, but specifically excludes auto-wrecking use;
(d) Machine shops of not more than 200 square metres of total floor area;
(e) Carpentry shops;
(f) Wholesale, storage or warehousing buildings of not more than 700 square metres of total floor area;
(g) Accessory unenclosed storage;
(h) Offices incidental to a permitted use;
(i) Not more than one dwelling unit for a caretaker.

Regulations

(a) Yard Requirements:
(i) Front Yard — No building or structure or part thereof, except a fence, shall be located within 4.5 metres of any front lot line. No area for parking, loading or storage, or any other like purpose shall be permitted within such minimum front yard provided that this shall not prohibit the use of a portion of the front yard for such walks or driveways as may be necessary. Front yard shall be landscaped and be maintained in a neat and tidy manner.
(ii) Side Yards — No building or structure or part thereof except a fence shall be located closer than 4.5 metres to an exterior side lot line, provided, however, that where an interior lot line abuts a Residential District, no building or structure or part thereof except a fence shall be located within 6 metres from the said interior side lot line.
(iii) Rear Yard — No building or structure or part thereof except a fence shall be located within 4.5 metres from any rear lot line.
(b) Height of Building — No building shall exceed 12 metres in height;
(c) Site Coverage — The maximum site coverage shall be the 40 per cent;
(d) Location of Parking — Off-street parking and loading/unloading facilities shall not be located on front yard, as defined under Regulations (a) (i);
(e) Screening — Where the lot abuts a lot in a Residential District, screen planting at least 1.5 metres high in a strip at least 1.5 metres wide, or a solid decorative fence at least 1.5 metres high shall be provided adjacent to the lot line.

B. By adding under Part III — Zoning Districts Section 3.1, the following under "short form" the letters "C-S" after the letter "C" and under "Zone designation" the words "Service Commercial" after the word "Commercial".
C. By deleting from the Residential Zone and adding to the Service commercial Zone — C-S, Lots 1 and 3, Section 10, Plan 7477, Sooke Land District, as shown on Plan No. 23 attached and forming part of this by-law.

A copy of the complete by-law may be viewed during normal working hours, 8:30 a.m. to 4:30 p.m., Monday to Friday inclusive, holidays excepted, at the offices of the Capital Regional District, 524 Yates Street, Victoria, B.C.

DENNIS A. YOUNG,
Secretary

SPORTS

Bunt sign missed, Wolfe belts homer

Larry Wolfe was supposed to be sacrificing Rick Burleson to second. Instead, he got Burleson and himself all the way home — and the Boston Red Sox closer to the top of the American League East.

"I thought the hit-and-run was on," the happily embarrassed Wolfe said after misreading a bunt sign from third base coach Eddie Yost, swinging away and hitting his third home run of the season to break a fifth-inning tie and help the Red Sox beat Seattle Mariners 7-1 Thursday night.

That victory, coupled with Baltimore split of a twi-night doubleheader with California Angels, moved the Red Sox within 1½ games of the Orioles. Baltimore won 3-0 after losing the 11-inning opener 4-3.

In other AL action, New York Yankees mauled Oakland A's 10-2, Milwaukee Brewers beat Toronto Blue Jays 3-2 in 11 innings, Detroit Tigers defeated Minnesota Twins 8-3, Cleveland Indians nipped Kansas City Royals 2-1 and, in another twi-night twinbill, Chicgo White Sox swept Texas Rangers 9-6 and 5-4.

"I found out I was wrong (on Yost's sign) when I got back to the dugout," Wolfe said. "They told me it will cost a $2 fine from the Kangaroo Court." To which manager Don Zimmer said, "It's going to cost him $1. I'm glad he hit the homer."

Zimmer wasn't the only one expecting a bunt. So were Floyd Bannister and Larry Cox, Seattle's battery. "The pitcher and catcher anticipated the bunt and they were throwing for a bunt," said Mariners manager Darrell Johnson. "So I'm not surprised Wolfe hit the home run when he was swinging. When you throw for a bunt you are going to get hurt."

It didn't hurt Dennis Eckersley, who scattered six Seattle hits and was nicked for the Mariners' only run in the fourth inning when Dan Meyer singled and Leon Roberts tripled.

"After the layoff (eight days including the all-star break), I was surprised I had the control I did," said Eckersley, who struck out seven. "I didn't feel as strong as I should have because of the layoff."

After Wolfe's homer put Boston in front 3-1, the Red Sox got a run in the sixth on doubles by Dwight Evans and Burleson, then scored three in the eighth when Butch Hobson homered, Evans walked, Fred Lynn doubled and Jim Rice singled.

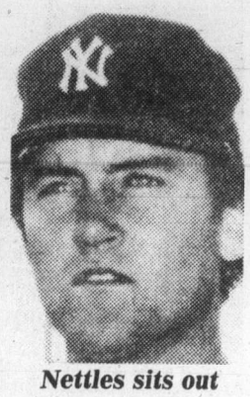

Nettles sits out

New York Yankees third baseman Graig Nettles needed one stitch in the index finger of his right hand after a lawn mower accident and did not play for the American League team Thursday night. Nettles injured the hand Wednesday, the day after the all-star baseball game at Seattle, at his home in El Toro, Calif.

★ ★ ★

NATIONAL LEAGUE

East	W	L	Pct.	GBL
Montreal	50	36	.581	—
Pittsburgh	48	39	.552	2½
Chicago	47	39	.547	3
Philadelphia	50	42	.543	3
St. Louis	44	43	.506	6½
New York	37	50	.425	13½
West				
Houston	54	42	.563	—
Cincinnati	49	45	.521	4
San Francisco	46	48	.489	7
San Diego	44	53	.454	10½
Atlanta	40	52	.435	12
Los Angeles	36	57	.394	16

Today's games
Atlanta at Chicago
Houston at Pittsburgh N
Philadelphia at San Francisco N
Cincinnati at St. Louis N
New York at San Diego N
Montreal at Los Angeles N

New York 000 000 001— 1 8 1
San Diego 000 011 10x— 3 4 0
Kobel (4-5), Allen (6), Hassler (7), Twitchell (8) and Trevino; Jones (8-6) and Kendall. **HR**: SD — Winfield (23).

Atlanta 000 060 011— 8 16 0
Chicago 020 000 000— 2 6 3
Niekro (13-11) and Benedict; Lamp (7-5), Tidrow (5) Caudill (6) Moore (8) and Foote. **HR**: Atl — Burroughs (11).

Houston 300 200 000— 5 12 1
Pittsburgh 032 002 11x— 9 9 1
Forsch (5-6), Niemann (7), Roberge (8) and Bochy; Blyleven, Roberts (1-2) (4), Romo (7), Jackson (8), Tekulve (9) and Ott. **HRs**: Hou — Howe (5); Pgh — Stargell (19), Garner (4).

Second game
Houston 000 000 002— 2 5 0
Pittsburgh 200 020 00x— 4 7 0
Niekro (13-5), Roberge (5), Williams (6) and Ashby; Robinson (6-4), Jackson (9) and Nicosia. **HR**: Pgh — Milner (7).

Philadelphia 000 000 000— 0 6 0
San Francisco 000 100 00x— 1 5 1
Noles (2-2), McGraw (8) and Boone; Curtis (6-5) and Littlejohn.

Cincinnati 503 102 014—16 19 2
St. Louis 101 000 002— 4 14 0
Norman (6-8), Sofa (8) and Bench, Correll (7); Vuckovich (8-7), Thomas (3), Knowles (6), Frazier (8), McEnaney (9) and Swisher, Kennedy (9). **HR**: Cin — Knight (3).

Montreal 010 000 002— 3 6 1
Los Angeles 130 300 00x— 7 13 0
Schatzeder (4-3), Bahnsen (4), Palmer (7) and Carter; Hooton (8-7) and Yeager. **HRs**: Mtl — Parrish (10); LA — Yeager (9), Ferguson (12), Lopes (21).

AMERICAN LEAGUE

East	W	L	Pct.	GBL
Baltimore	60	32	.6528	—
Boston	57	32	.640	1½
Milwaukee	55	38	.591	5½
New York	50	43	.538	10½
Detroit	46	45	.505	13½
Cleveland	43	48	.473	16½
Toronto	29	65	.309	32
West				
California	56	39	.589	—
Texas	52	41	.559	3
Minnesota	48	42	.533	5½
Kansas City	44	48	.478	10½
Chicago	43	50	.462	12
Seattle	40	55	.421	16
Oakland	25	70	.260	31

Tonight's Games
California at Baltimore
Seattle at Boston
Oakland at New York
Toronto at Milwaukee
Detroit at Minnesota
Cleveland at Kansas City
Chicago at Texas

Toronto 000 000 020 00— 2 11 1
Milwaukee 100 000 010 01— 3 10 1
Stieb, Buskey (4-4) (9) and Cerone; Travers, Castro (3-0) (8) and Martinez. **HRs**: Tor — Velez (8); Mil — Oglivie (19), Lezcano (11).

Cleveland 200 000 000— 2 5 0
Kansas City 000 000 001— 1 7 1
Wise (9-5), Cruz (9), Monge (9) and Hassey; Leonard (5-7) and Porter.

Seattle 000 100 000— 1 6 0
Boston 010 021 03x— 7 11 0
Bannister (5-8), Stein (8) and Cox, Stinson (7); Eckersley (10-5) and Fisk. **HRs**: Bos — Wolfe (3), Hobson (13).

Chicago 102 031 110— 9 14 2
Texas 310 001 001— 6 11 2
Trout (4-3), Scarbery (7), Farmer (9) and May; Darwin, Ralsich (0-1) (5), Alexander (5) and Sundberg. **HRs**: Chi — Garr (7), Johnson (8), May (5).

Second game
Chicago 100 021 010— 5 12 0
Texas 020 100 010— 4 5 1
Kravec (9-8), Farmer (8) and May; Jenkins (10-6), Kern (8), Lyle (9) and Roberts. **HRs**: Chi — Garr (8); Tex — Zisk (7), Putnam (11), Bell (8).

California 300 000 000 01— 4 6 2
Baltimore 000 000 003 00— 3 6 1
Aase, Clear (8), LaRoche (3-7) (9) and Downing; D. Martinez (12-7), Stanhouse (11) and Skaggs, Dempsey (9). **HR**: Cal — Aikens (15).

Second Game
California 000 000 000— 0 6 1
Baltimore 000 012 00x— 3 8 0
Frost (7-6) and Donohue; Flanagan (13-6) and Dempsey.

Oakland 010 100 000— 2 6 1
New York 110 022 13x—10 17 0
Morgan (0-5), Heaverlo (5); Keough (7) and Newman; Tiant (7-4) and Munson. **HRs**: Oak — Newman 2 (18); NY — Jackson (17).

Detroit 110 402 000— 8 9 0
Minnesota 000 210 000— 3 8 2
Underwood (5-0), Lopez (9) and Parrish; Koosman (11-8), Bacsik (4), Zahn (7) and Borgmann.

Canadians earn prizes at Bisley

BISLEY, England (CP) — Cpl. Henry McKay of Fredericton, N.B., is top Canadian in the service rifle championship at Bisley, where he came ninth in a field of 500.

The winner, Cpl. Dewan Gajan of the Gurkhas, shot 457 out of 470 in the series of combat-shooting events. Cpl. McKay scored 420. Also in the prize list was Cpl. Dave Oakie of Edmonton with 408.

Canada came through with another ninth in the rapid aggregate, total of three rapid-fire events won by the former Royal Marines champion, Phil Wheatherby, with 144 out of 150. Cpl. Claude Hamel of Montreal was ninth with 136; Cpl. Oakie was 17th with 132.

Cpl. McKay was also among the prize winners in the Queen Mary Trophy combat shooting match, scoring 340 out of a possible 400, 20 points behind the winner, Sgt. Robert Baldwin of the Royal Engineers. Cpl. Andre Landry of St. Fraucois d'Assise, Que., was in the prize list with 336.

It was a big day for McKay, who finished third in the Imperial Tobacco aggregate with 113, three points behind the British winner.

Cpl. Daniel Demeuse of Valcartier, Que., also shot 113, but was "counted out" under the tie rules and given fifth place. WO John Cozak of Montreal was seventh, one point back.

The Canadian forces won the Brinsmead Challenge Shield for the best over-all performance in snapshooting and rapid-fire events, totalling 437 to beat the Royal Signals Corps by two points.

The Dominion of Canada Rifle Association team lost by seven points in its traditional match with the RAF in which teams of eight shoot 15 shots each at 500 and 600 yards.

This year, some of the other teams joined in and the result: RAF 1,160, Canada 1,153, Australia 1,149, British Army 1,141, Ontario 1,095.

Ex-junior champions reach B.C. golf final

PRINCE GEORGE (CP) — Two former British Columbia junior champions advanced to today's 36-hole match play final for the B.C. women's amateur golf championship with upset victories Thursday.

Lisa Young, 19, of Prince Rupert and Val Westall, 24, of Vancouver both knocked off members of B.C.'s interprovincial cup team in quarter-final action.

Young beat Holly Warne of Richmond 3 and 2 and Westall defeated defending champion Lynne Cooke of Vancouver by the same score.

In other quarter-final matches, Tracy Stoddard of Vancouver beat the last remaining B.C. team member Gail Moore of Vancouver one up and Susan McCleery of Kamloops beat Vicki Woodcock of Vancouver one up.

Westall, who was runner-up for the B.C. title last year and in 1975, then defeated Stoddard two up in one semi-final and Young disposed of McCleery 6 and 4 in the other semi-final.

Moore, Warne, Cooke and Flo McFall of Richmond, who was eliminated Wednesday, were selected to the B.C. team Tuesday after scores from two rounds of medal play here were added to scores from two rounds each in Vancouver and Victoria.

Lumberworld tamed by young Rad pitcher

Sixteen-year-old Mike Bull tossed a three-hitter Wednesday night, single-handedly knocking Lumberworld out of a tie for first place in the Senior Amateur Baseball League.

Bull's Capital Radiators edged Lumberworld 2-1 at Lambrick Park, dropping Lumberworld one-half game back of first-place Farmer Construction.

Bull won his first decision, striking out seven and walking two.

Capital Radiators 000 020 0— 2 4 2
Lumberworld 000 100 0— 1 3 3
Mike Bull (1-0) and Jeff Owens, Ross Barnett; Mike Squire (7-3) and Russ Holmes.

Veteran injured

BLOOMINGTON, Minn. (AP) — Defensive tackle Doug Sutherland of Minnesota Vikings separated his shoulder Thursday and will miss at least the first two weeks of training camp.

Queen begins Africa travels

KILIMANJARO, Tanzania (AP) — Queen Elizabeth arrived here Thursday night on the first leg of a 17-day, four-country African tour that will culminate in Lusaka, Zambia, at the Commonwealth conference.

The queen, accompanied by her husband, Prince Philip, and second-oldest son, Prince Andrew, watched a display of traditional African dancing at the Kilimanjaro airport before driving 45 kilometres to the town of Arusha. She was to go to the capital, Dar es Salaam, today.

Several hundred residents braved a cold night in the high elevations of northern Tanzania to cheer the queen as she arrived in the former British-ruled territory.

She was met by Prime Minister Edward Sokoine and Britain's High Commissioner E. Moon. President Julius Nyerere is scheduled to meet her today in Dar es Salaam.

The queen will also visit Botswana and Malawi before going to Zambia to open the annual Commonwealth heads of state conference Aug. 1.

Scandal suspect nabbed

NICE, France (AP) — Eschel Rhoodie, a former South African official who went into hiding after a scandal over alleged use of a secret fund for propaganda at home and abroad, was arrested Thursday on the Riviera, official sources said.

South Africa had accused him of fraud and embezzlement.

The sources said Rhoodie, former director of South Africa's department of information and one of three officials forced out of the government in the scandal last year, was arrested at the resort of Juan les Pins.

Police sources said he was leaving a house where he had been living with his wife and two children.

Rhoodie had been reported moving from country to country, and was last reported in Brazil. The police sources said he had in fact spent most of his time living on the Riviera since fleeing South Africa about a year ago.

Rhoodie was being held in jail at Grasse. Sources said an extradition hearing was expected in about 10 days in Aix en Provence.

South African officials had sought Rhoodie for a year.

He fled after newspapers reported he had run a $160-million secret propaganda program to influence world opinion in favor of South Africa.

Wall-to-wall bathtubs defy imagination at start of big run to mainland

Howitzers will trigger Nanaimo bathtub race

Colonist correspondent

NANAIMO — Tub fever has struck again!

On Sunday morning the waters of the Nanaimo Harbor will be churning with activity when a swarm of tubs, triggered by the blast of howitzers, sets forth on the 13th annual World Championship Bathtub Race.

The 36-mile race ending at Vancouver's Kitsilano Beach is scheduled to commence at 10 a.m. from behind the Civic Arena, but could be delayed if the weather is extremely poor, which is highly unlikely.

There are some new features to this year's competition.

Loyal Nanaimo Bathtub Society Commodore Bob Pedersen notes an added dimension this year with the merging of the LNBS and Carling O'Keefe Breweries of Canada.

Carling's has been associated with the finish line in Vancouver for the last 11 years, but this year it's going for the Nanaimo action as well.

Also new this year is the Bathtub Flagship, the SS Master—the last of British Columbia's steam tugs.

Nearly 80 years old, this proud vessel will be open for public tours at the Government Wharf in Nanaimo this weekend.

As of Wednesday the entries were evenly split between local folk and out-of-towners.

The majority of the tubbers don't register until a day or two before the race, so the number of paticipants could easily increase three-fold.

Last year's winner, Gary Deathridge from Australia, is on the slate again this year, but he may well be outdone by his fellow countryman Dave Bonnici, champion of the Australian bathtub races.

They're both expected to get some keen competition from Nanaimo's Tim Denbigh, who won the Nanaimo Good Times race two weeks ago.

Denbigh has been spending these last two weeks rebuilding his winning tub, *Straight Legal*, and it's now 20 pounds lighter.

Bathtub season in Nanaimo involves far more than the world-famous, chaotic Sunday morning race.

There's a full program slated of pre-tub events.

This evening at 9 p.m. the Serauxmen, sponsoring the King Neptune Dance, are bringing Windjammer to the Civic Arena.

There are the other things happening tonight next to the arena in Georgia Park.

The Sacrifice to the Gods ceremony is at 10 p.m., followed by a show of fireworks.

Saturday is packed with tub-related activities, starting with a 7:30 pancake breakfast in the Civic Arena parking lot.

After the Parade on Wheels through downtown Nanaimo in the morning, the Bavarian beer garden will be held behind the arena at noon.

Afternoon events include zodiac soccer, a sailpast of tubs and a number of special races all happening on the water at Georgia Park.

Saturday night boogie features the Downchild Blues band in the Civic Arena.

Natural gas pipeline to Island under study

VANCOUVER (CP) — Westcoast Transmission said Thursday it will construct a natural gas pipeline to Vancouver Island from the Vancouver area if the project is economically feasible.

The company said in a news release that consultants have been hired to prepare preliminary design and construction costs for the pipeline across Georgia Strait.

Westcoast began feasibility studies in the early 1960s and applied to construct such a system in 1972. The application was shelved when hearings before the then provincial Public Utilities Commission were ended.

The route now being considered would run from Ladner, south of Vancouver, to Galiano Island and on to southern Vancouver Island.

Bill to exempt crown firms from civic tax

Canadian Press

Municipalities will no longer be permitted to impose a business tax on provincially-owned businesses under terms of the Miscellaneous Statutes Amendment Act presented to the B.C. Legislature Thursday.

The omnibus bill, traditionally presented to the Legislature toward the end of each session, amends the definition of business in the Municipal Act, effective Jan. 1, 1979, to exclude the provincial government and all its agencies.

The change follows a decision by the Victoria County Court last year which ruled that the provincial government must pay municipal business and licence fees for crown corporations and government-owned commercial companies.

The city of Victoria took the government to court after it refused to pay $548 business tax on a piece of property owned by the government and operated as a parking lot.

Judge M.L.T. Drake, in a written decision, said the government is capable of carrying on resident business within the Municipal Act and it is not exempt from paying licence fees.

Drake ruled that any bylaws the city may have passed in the exercise of its statutory powers bind the provincial government unless there is some specific provision to the contrary.

The city's legal adviser said the ruling meant the city may collect business taxes from the government for a variety of operations, including liquor stores and B.C. Buildings Corporation holdings.

A separate court decision has forced the government to once again amend the Mineral Land Tax, passed by the previous New Democratic government, so that it does not have to return more than $39 million it already collected in mineral taxes during 1974, 1975 and 1976.

Mining companies had challenged the 1973 act in the courts and the Legislature approved a bill in 1977, as then-mines minister James Chabot said, to "make sure there are no refunds."

Chabot said the amendment was to correct the mistakes of the past and ensure the assessments imposed would stand.

Eight mining companies appealed and Mr. Justice Thomas Berger ruled that assessments made under the original legislation were null and void and that the amending legislation could not be applied retroactively.

Rebates in the amount of $7 million were ordered for Granduc, Newmont Mines Ltd., Sarco Canada Ltd., Similkameen Mining Ltd., Granisle Cooper, Bethlehem Copper, Granby Mining Corp and Western Mines Ltd.

Mines Minister James Hewitt said Thursday the latest amendment is necessary because the "legislation passed in 1977 to clarify the situation was not specific enough in its detail and we now have to go back and make clear the intent of the original amendment."

A third court case has resulted in changes to the Motor Vehicle Act to make it clear that a person convicted of impaired driving or other criminal offences involving a motor vehicle has his driving privileges automatically suspended and is not required to be so notified.

The omnibus bill also changes the Home Purchase Assistance Act to allow first-home buyers to claim a grant of $1,000 if they are eligible.

Housing Minister Chabot said the grant up until now had been restricted to buyers of new homes.

"This means there will be two grants for first-home buyers—a $2,500 grant for families with children, and a $1,000 grant for all others."

He said regulations for both grants have been eased and applicants need only live in their home for one year for keep them. Formerly an applicant had to live in the home for five years or was required to proportionately refund the grant.

Chabot said the government also is removing the requirement that a five-percent down payment be made in order to qualify for the lump sum under the family first-home grant.

"This will allow all first-home buyers to use their grant toward the down payment on their home."

Residents ask Hydro report

Canadian Press

A consultant's report that is said to cast question on the economic justification of a proposed B.C. Hydro transmission line to Vancouver Island from the mainland should be released immediately, residents of the Sechelt Peninsula said Thursday.

About 60 residents, whose homes lie in or near the path of Hydro's twin 500 kilovolt lines, demonstrated in front of the Legislature and demanded public hearings into the cost, need and route of the line.

"This is a spontaneous response to (Energy Minister James) Hewitt's statement that the energy crunch should shut down public input," said Howard White of Madeira Park.

"That so enraged people up and down the line that we talked to each other and agreed to get to Victoria immediately and meet with Environment Minister Rafe Mair."

Last week, Mair told the Sunshine Coast Regional District that public hearings provided for under provincial environmental guidelines would be bypassed. He has since agreed to tour the area Monday and talk to residents.

"The minister told us he hasn't closed the door to public hearings but said he would discuss only the route of the line, not its economic justification," White said.

All portions of the route except the Sechelt Peninsula section, recently switched to cross Sakinaw Lake, have been approved by the cabinet.

Move over for public taste?

By JIM GIBSON
Colonist reporter

The play: *Move Over Mrs. Markham*
The players: McPherson Theatre Company
The theatre: McPherson Playhouse
The dates: In rep throughout the summer

British bedroom comedy is one of those things you either love or loathe. Frankly, I've always tended toward the latter.

I never could quite see why a man standing in his drawers mid-stage or the goosing of someone, or the waving of a bra were reasons enough to fall into the aisles laughing. As for those *double entendres* that fuel the genre —sorry, but I find them more smutty than witty.

But plenty others don't. The *Carry On* films never seemed to lack for an audience. And it wasn't Oscar Wilde who wrote the longest running comedy in London's West End.

It's obvious that the McPherson Foundation won't go broke with *Move Over Mrs. Markham*. It certainly hasn't underestimated the taste of the Victoria public this summer. If British bedroom comedy is your cuppa, you'll quite likely love this production.

And well those of you should. Ray Cooney and John Chapman have put together a well-constructed script that resorts more to plot and character than out-behind-the-barn humor Brit style.

Like a Feydeau farce, adultery—suspected rather than consummated—is the pivot for all the carryings on.

The barely dutiful publisher husband decides that his wife has been unfaithful when in fact her worst sin was agreeing to let the wife of her husband's partner (somewhat of a middle-aged Lothario) have their apartment for an evening with her new boyfriend, yet another middle-aged type. Into this little scene fall at various speeds a fey but apparently not-really-a-poof interior designer, a Swedish au pair girl, a shapely telephone operator and an anti-sex crusader who writes terribly lucrative kids' stories about a dog family called the Woofers.

Director Allan Purdy has generally ensured that all this happens at such a good pace, spiced by some beautifully turned sight gags, that there could well have been a dozen more characters who missed my count. If the idea is to get the house laughing and never let them stop, Purdy overcomes a shaky start and largely succeeds.

Undoubtedly Colin Skinner has found his niche in this style of comedy. It requires just the broad style of acting that Skinner finds most comfortable. As the wronged wife about to live up to her husband's worst expectations, Ann Purdon walks away with the role, only to be upstaged by wonderful characterization by Marge Bridgeman, the doggie authoress.

Jack Droy gives one of his best performances yet as the arch and amoral partner, and John Britt nicely frays the edges of what could have been a stereotype of an interior decorator.

Christine Cheveldave is wonderful to look at as one of the cheesecakes in the production while Gretchen Kritch would make her au pair girl far more appealing if she tried less. Jutta Woodland needs to catch more of the style of the production to avoid being outdistanced as the woman whose love affair shifts the plot in gear. Purdy himself as her behind-the-door fling seems an improbable lover—which is just the touch the role required.

Fund-raising Socreds tap B.C. thirst

City fathers have no objections to a Social Credit beer garden in Centennial Square, but they weren't quite sure about the purpose.

As far as Ald. Robin Blencoe is concerned, it's a genuine effort on the part of the government to get closer to the people. A few cool ones, he believes might produce that effect.

But Ald. Murray Glazier appeared a little confused Thursday by the request from the Victoria Social Credit Constituency Association for permission to hold a bazaar and beer garden in Centennial Square on Aug.6 when the province observes B.C. Day.

"What would the profits be used for?" he asked committee chairman Ald. William Tindall.

"I don't know. Should I?" Tindall replied.

"I think so. What do you think?" Glazier asked with a grin.

"You've got to be kidding," was Tindall's final word on the matter.

It was Blencoe who offered an explanation on the possible destination of funds generated by the event.

"They try to win the next election with it, but the emphasis is on the word try," he said.

And then he offered a few suggestions on how to make the event a smashing success.

Premier Bennett and his cabinet, he said, could do a little song and dance number in the square and Health Minister Robert McClelland might ride into the square on an elephant.

At any rate, he (Blencoe) was in full support of the request.

Ald. Larry Ryan voiced some concerns, although he stressed that he wasn't "going to be hung up on the character of the applicant."

Ryan said he was worried about the style of the operation. Experience had shown that little emphasis was being placed on decor. The object shouldn't be to make as much money as possible in the shortest possible time on the sale of beer, he said.

But brushing aside all reservations, the committee approved the request and Blencoe predicted that other parties might want to stage similar events.

No subsidies, no tax rebates

Refugee family: $12,000

Canadians who wish to sponsor a family of Vietnamese refugees should be able to afford between $8,000 and $12,000 to pay for the family's expenses for the first year, church and immigration officials say.

"Individuals sponsoring refugees should be able to provide between $8,000 and $10,000 for the first year for a typical family of four," Victoria immigration officer Gerald Elliot said Thursday in an interview.

$12,000 cost

And Rev. Bob MacRae, rector of St. John's Anglican Church, said Thursday in an interview the cost of sponsoring a refugee family could go from a minimum of $8,000 up to $12,000, depending on the size of the family.

(However, as a comparison, a family of four on welfare in Victoria receives about $7,680 a year; a family of five, $8,680.)

MacRae, the Canadian representative on the World Council of Churches' commission on inter-church aid, refugee and world service, said Thursday that unless governments were prepared to provide financial help to sponsoring citizens, the plan to admit 50,000 Indochinese refugees over the next two years might not materialize.

No subsidies

Elliot said in the interview neither government subsidies nor income tax rebates would be available to individuals sponsoring refugees.

"The sponsoring group assumes complete responsibility and hopefully within a year the refugees will see some employment."

Sponsors must be made up of groups of five individuals or more, each of whom should be capable of participating financially, he said.

'Show strength'

Sponsoring individuals don't have to post the money but must show they have "the strength within themselves to generate that kind of money during the first year," Elliot said.

Meanwhile, social worker John Shields said Thursday in Victoria that some refugee families already in the community "have severe health needs such as intensive amoebic infections and dental problems," and that it would be helpful if the provincial government waived the three-month residency requirement for medical plan elegibility.

Central office

Saanich Ald. John Mika, who earlier this month successfully introduced a motion at council to coordinate sponsorship of refugees, said Thursday that the Inter-Cultural Association of Greater Victoria had agreed to operate a central information and co-ordinating office for the sponsorship of Vietnamese refugees.

The office on the fourth floor at 620 View Street and the phone number is 388-4728.

Mika said the association was ideally suited to the role because it already had an immigration service that helped immigrants get to know the country.

Aid appeal

In addition, Mika will appear before a Capital Region District board meeting on July 25 to ask the regional district for $3,800 for office equipment and telephones for one year to help the Inter-Cultural Association in its co-ordinating efforts.

A public meeting on the refugee and sponsorship issue will be held 7:30 p.m. next Monday at St. John's Anglican Church, 1611 Quadra Street, sponsored by the Inter-Cultural Association and chaired by Mika.

"I'm aware there are mixed feelings in the community on Vietnamese refugees. I just want to point out, however, that we'll only get as many or as few refugees as the community decides, based on the decisions of private individuals who will take up the responsibility of sponsorship.

No cajoling

"Nobody will be forced or cajoled to bear the costs of sponsorship," Mika said.

Victoria city council will be asked next Thursday to contribute $1,500 to a co-ordinated program of settling refugees from Southeast Asia in the Capital Region.

Saanich has already pledged $1,000 to that end.

The recommendation to city council came Thursday from Victoria's finance committee.

Money ready

The money will be made available to the Capital Region District. Region board chairman, Victoria Ald. Murray Glazier, told the committee that the program would be sponsored by the Inter-Cultural Association.

The committee also decided not to send a letter to Ottawa, urging the federal government to accept more refugees.

That recommendation had been made at last Thursday's council meeting, but in the meantime, the federal government has announced that it will step up the quota of refugees to be accepted into Canada from 8,000 to 50,000 over the next two years.

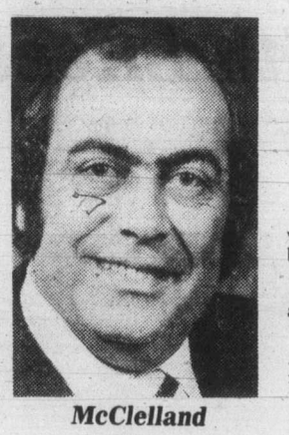

McClelland
. . .survives vote

Spending approved for health services

Health Minister Robert McClelland survived a vote of non-confidence Thursday by the predictable vote of 29-24.

The vote came shortly before 3 p.m., after nine hours of debate.

With that roadblock out of the way, the B.C. Legislature moved into detailed debate on his ministry's spending.

Little more than two hours later the Legislature had approved the total spending for health services of $1.2 billion.

The non-confidence motion, moved by Dennis Cocke (NDP — New Westminister) Tuesday afternoon, came in the traditional way with the recommendation that the minister's salary be reduced by $1.

It marked the first time in the current session that a vote of non-confidence in a minister had been called and the first time in McClelland's political career that such a move had been made against him.

the Bay

Home Fashions

Looking for new decorating ideas? Check the Bay's Home Fashion Event and White Sale magazine.

The Bay drops freezer prices to an amazing low!

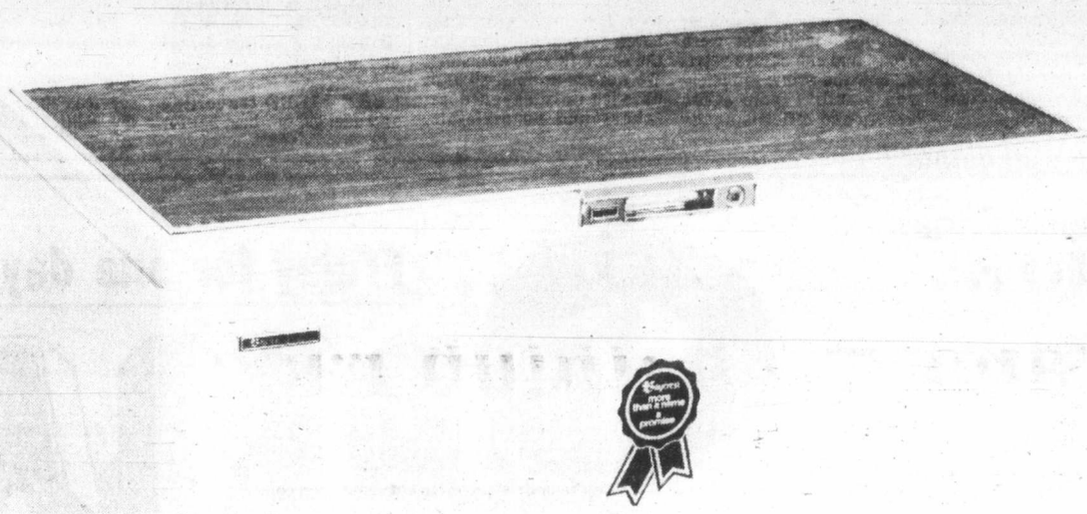

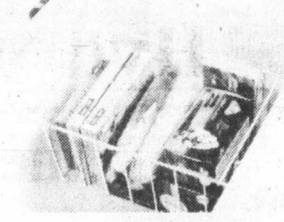

Movable vinyl storage basket
Creates more convenient use of storage space and puts what you need within easy reach

Thin-wall construction
Provides greater inside storage area with compact outside dimensions. Insulated with high-density polyurethane foam

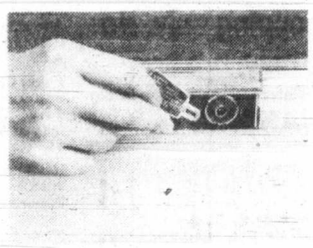

Freezer lock with pop-out key
Key pops out when lid is closed, to prevent accidental opening of your freezer

Our Baycrest 12 cu.ft. chest freezer is just one of the great values

Check out these features:
Counter balanced lid
Vinyl divider and basket
Lock with pop-out key
Safety signal light
Cold control

Available in white

Sale **$289**

Almond colour with arborite top and recessed handle (as shown)

Sale **$309**

Prices in effect until August 11, or while quantities last.

Watch for these other great buys:

Baycrest 7.4 cu.ft. chest freezer
With counter-balanced lid, vinyl basket, recessed handle, lock and key. 209.5L total capacity 258 lbs. 117.5 kg. frozen food storage. In white, only.
Sale **$249**

In coffee or almond with arborite top.
Sale **$259**

Baycrest 17.8 cu.ft. chest freezer
Features counter-balanced lid, interior light and safety signal light, lock and pop-out key, special colour-code storage guide and vinyl basket and divider. 504L total capacity 622 lbs. 282 kg. frozen food storage. In white only.
Sale **$339**

Baycrest 22.8 cu.ft. chest freezer
Features counter-balanced lid, interior light and safety signal light, lock and pop-out key, colour code storage guide, 2 baskets and 2 dividers. 646L total capacity 791 lbs. 359 kg. frozen food storage. In white only.
Sale **$369**

Baycrest 15 cu.ft. chest freezer
With interior light, safety signal light, colour-code storage guide, vinyl storage basket and divider and lock with pop-out key. 425L total capacity 523 lbs. 237 kg. frozen food storage. In white only.
Sale **$319**

Baycrest 12.4 cu.ft upright freezer
Features high density fiberglass insulation in a thin-wall construction. With magnetic safety door, 4 interior shelves and 4 door shelves, plus lock and pop-out key. 351L total capacity 434 lbs. 197 kg. frozen food storage. In white. Almond colour $10 extra.
Sale **$399**

Major Appliances

Our Baycrest warranty is your guarantee of satisfaction

The Baycrest sealed refrigeration system, including compressor, evaporator, condensor and tubing, is guaranteed for 5 years from the date of purchase, to the original purchaser, against any defects in material and workmanship. There is a one year guarantee on all other parts. This includes labour and the replacement of parts. Food stored in a Baycrest freezer is insured for losses from $5 to $200 for 5 years, due to defects in material and workmanship.

Count on Baycrest — you won't find a better buy!

master charge VISA

Show your Bay Shopping Card! Master Charge and Chargex/Visa are also welcome.

Hudson's Bay Company

BACKGROUND

Flora!

With infectious enthusiasm, she tackles external affairs challenge

By VICTOR MACKIE
Colonist-FP Service

OTTAWA — Flora MacDonald likes to take time out from her busy schedule as secretary of state for external affairs, to gaze out the large windows of her well appointed executive suite on top of the Pearson building.

"It's a beautiful view, just look at it," she says enthusiastically to visitors. Her windows provide a panoramic view of the Gatineau Hills and the Ottawa River, an area steeped in history. Lying immediately below is Sussex Drive and off to one side the handsome heritage home in which Sir John A. Macdonald died.

Owned by the British government it is British territory as the official residence for the High Commissioner to Canada. Flora is a great admirer of Sir John A. and sharing the same name feels she has close links with the grand old Conservative.

She'll point out the window of the bedroom where the political warrior breathed his last. "some day we'll get that back for Canada," she says with quiet determination.

"THE BRITISH are hard bargainers, you'll have to pay a lot of money, or provide them with a residence in fair exchange," her visitor warns.

"We'll do it," she says. And knowing her ability to get things done, you can't help but believe it.

She has covered a lot of territory since being sworn into office last month. During her visits to Paris and later to Tokyo she was dismayed to discover that in regular period—when no summit meeting is in progress—Canada has no Canadian Press full time representatives in either capital. There are 414 foreign correspondents in Japan and not one Canadian, she points out. In the near future she hopes the Canadian publishers can improve on that situation.

Questioned about International Trade Minister Michael Wilson's Toronto speech in mid-June suggesting there would be greater stress on increasing ties with the U.S. and lessening of the emphasis on Pierre Trudeau's Third Option, Miss MacDonald says the trade options have to be thoroughly examined in cabinet. That has not yet been done.

SHE SAID this country should be taking advantage of every opportunity to develop trade. Canada has got to persuade the Japanese for example that it is not just a resource rich country but that it is a manufacturing country. She also thinks Canada has a great opportunity to develop greater trade with South America.

An assessment of our trading relationships is being developed. Trading policies have to be discussed as they relate to foreign policy. In Paris she had a talk about policy with Gerard Pelletier, Canada's ambassador to France, and has indicated to the department he will be staying on "for the time being."

She is preparing for the upcoming visit to black Africa at the end of this month. She has had a brief respite from the tiring schedule with a short holiday in Quebec where she brushed up on her French.

She's a determined woman who has made her mark in opposition and now is ready to make her contribution as a senior ranking member of the cabinet. Miss MacDonald was one of Prime Minister Clark's top notch choices for the first Tory cabinet in 16 years.

SINCE BEING sworn into office June 4 life has been hectic. The Arab fiasco was dumped in her lap when Clark—as he now says—"spoke too soon" in declaring his government's policy of shifting the Canadian embassy from Tel Aviv to Jerusalem. External affairs had to bear the brunt of the uproar that followed, with the Arab world warning it would retaliate. Businessmen were worried.

Smooth talking Flora stepped in to get the government off the hook. Quietly but expertly she extricated her leader from the diplomatic morass he had stumbled into. Arab diplomats emerged from a session with the new minister convinced that all would be well.

Soon after assuming her post she had to prepare for the meetings of the Organization for Economic Co-operation and Development in Paris last month. There she made her first ministerial speech and urged major industrial countries to continue to assist developing nations. She stressed that foreign aid would continue to have a high priority while she was Canada's foreign minister.

THERE HAD been long, detailed briefing sessions for the OECD meetings. In addition there had to be exhaustive briefing sessions from her officials in preparation for the Tokyo summit held later in June. "I can't say too much in praise of the officials in my department. They did a good job making sure I was prepared," she says. As a result look for little change in foreign policy.

Her enthusiasm shines from her face. It is infectious. She loves her new job and revels in the hard work and long hours. After seven years in opposition and after many years as a party worker watching the Conservatives suffer defeat at the hands of the Liberals it is refreshing to be in power.

Her beige two-piece tailored suit, worn with a brown blouse and patterned scarf make her look cool and elegant even at the end of a long working day. She has made a lot of friends within the Tory party and outside it, and they are all delighted to see her talents recognized. They have written and called to tell her so. Some of her right wing colleagues don't appreciate her left wing leanings, but she has company in the cabinet.

It's refreshing to be in power

SHE HAS a great admiration for the way Clark handled himself during his first major test as a world leader at the Tokyo conference. She knew the press reports suggesting he was a "bumbling, fumbling" individual were wrong and she enjoys relating how the prime minister won plaudits from other leaders and officials at the conference for his contributions.

"It was entirely different from any other conference I had attended as an observer. In Tokyo we were on our own. The seven leaders, the seven foreign ministers and the seven finance ministers. We were in a room, all 21 of us with only seven notetakers and no officials. That's when the good solid briefings paid off," she said.

"I was very impressed with the way our prime minister performed. He knew when to make a contribution, when he could help out and when interventions were not necessary," she said.

THE THREE delegations that appeared to form the closest associations with Canada were the United States, France and West Germany. She was particularly pleased about the rapport with France that developed. That was partly due to the fact the French delegates were seated next to Canada. Across the table was the West German group.

She said that Clark and U.S. President Carter met informally and "hit it off immediately." The president was pleased to accept the invitation to visit Ottawa this fall and she is convinced the two men will establish a good solid working relationship.

The seven leaders left Tokyo with a new appreciation of the seriousness of the energy situation and determined to take action in their countries.

Now Canada's first woman foreign secretary and the boss of external affairs, Miss MacDonald travelled to Ottawa 22 years ago from her native Maritimes. She was looking for a job that would provide her with lots of travel. She had worked in Britain, the United States and in Europe.

SHE LIKED travelling and decided her best bet for a job that would provide her with travel was a post with external. Whe she got off the train in March 1957 she went to the Civil Service Commission and put in an application. She was told she'd have to return and write examinations. She was staying at the YWCA. Nearby was the Conservative headquarters.

A life-long Conservative Flora decided to drop in and say "hello." She says with a grin "I wanted to tell them another Tory had come to town." They offered her a job and there she remained for the next nine years becoming executive director for the Progressive Conservative headquarters and ultimately national secretary of the party.

When the national leader John Diefenbaker encountered difficulties within the party, Flora was in the hot spot. The two sides in the bitter fight that ensued focussed on her. Pressures were being applied to force Diefenbaker out of the leadership. He suspected Flora MacDonald of being involved with his opponents and issued instructions that she be fired out of head office.

She holds no grudges. "I suppose in the job I held then it was bound to happen that I'd catch it from both sides." She left in 1966 and the Tory party lost a valuable worker, but she was soon to return.

SHE WAS offered a post with an advertising agency in Toronto. A television station in Ottawa sought her services and a position with the political science faculty at Queen's University beckoned.

She decided on the latter because it offered a base on which she could build a political career.

She is what is described as a "political animal." She stayed at that post until 1972 and later attended National Defence College specializing in Canadian and international studies.

She established her home in Kingston—it had been represented in parliament by Sir John A.—because it was closely linked with Canada's political history. She quickly decided that it was not adequately represented by the then finance minister Edgar Benson and determined to seek election to the Commons.

She was involved with community organizations and was playing an active role. Benson soon got the message, if he ran in 1972 he'd be licked. He bowed out of politics and Flora MacDonald was first elected to the house in that year.

Fantastico! the Bay

Friday is Italian Night

Feast on a scrumptious spaghetti and meat sauce meal, with garlic toast, tossed salad, and traditional spumoni ice cream.

Only 2.49

Try these other magnifico meals, too! Chicken Cacciatori • Tortellini • Manicotti • Veal Scallopini • Lasagne • Our great Pizza Burger.

FRIDAY 4 TO 8 P.M.
Nonsuch Buffet, lower main

Hudson's Bay Company

open Friday 'til 9 p.m.

Friday for one day only!

the Bay

$DOLLAR DAY

Save on the lower main in Baymart, sporting goods, notions, health & beauty aids, hardware . . . on the main floor in candies, stationery, tobaccos, photo needs, plus in the 2nd level Parkade garden shop. Personal shopping only. No phone orders or deliveries. Prices in effect Friday, July 20, only.

HEALTH & BEAUTY AIDS

Vaseline Intensive Care Bath Beads. 45 gram size. 4/$1
Vaseline Intensive Care Lotion. Regular or extra strength. 30 ml. 3/$1.
Clearasil. Medicated cleanser with cotton ball. Trial size. 2/$1
Baycrest Regular or Egg Shampoo. 900 ml size, Reg. 1.59. $1
Scope Mouthwash. Large 375-ml size. Regular 1.59 2/$3
Atra Twin Blade Razor. $4
Allenbury Soap. For sensitive skin. 99-gram size, Reg. 60¢ each. 2/$1
Agree Creme Rinse and Conditioner. Plus bonus shampoo sample. Regular or extra body. 350 ml. Reg. 2.29. $2
Agree Creme Rinse and Conditioner. Regular or extra body. 225 ml. Reg. 1.89. 2/$3
Beyond Pre-shampoo Conditioner. Regular or extra body. 225 ml. 2/$3
Edge Shaving Gel. Regular or mint. 200-ml size. Reg. 1.89. 2/$3
Q-Tips. Package of 480 $2
Acne Aid. Dermatogical soap in 100-gram size. Reg. 1.79. $1
Rose Milk Skin Care Creme. Handy 28-ml purse size. Reg. 55¢. 4/$1
Baycrest Monster Soap. Lanolin, Appleblossom or Oatmeal. Box of 12 cakes. Regular $6. $4
Health and Beauty Aids, lower main

BAYMART LADIES'WEAR

Bikini Briefs. Easy wash and quick dry 100% nylon in assorted novelty prints. One size fits all. Reg. 99¢ each. 3/$2
Shortie Nightgowns. Sleeveless with round neckline. Nylon or cotton blends. Reg. 6.99. $4
Terry Look T-Shirts are a viscose/cotton blend in assorted styles with short sleeves and waistbands. Blue, cream or green in S,M,L. Reg. 7.99. $5
Long and Short Sleeve Pullovers are 100% acrylic in many attractive styles. Pastel shades of peach, cream, beige, blue or yellow in sizes S,M,L. Reg. 8.99. $6
Cigarette Purses in canvas and quilted vinyl. Snap closure, 2 compartments. Blue, black, cream, beige or khaki. Reg. 9.99. $7
Ladies' Summer Shifts. Assorted styles in 100% orlon and 100% cotton. Bright summer prints in sizes S,M,L. Reg. 8.99 $7
Baymart Ladies' Wear, lower main

TOBACCOS

Bic Disposable Lighter. Regular 1.39. $1
Old Port Colts. Mild and regular. Reg. 76¢. 3/$2
Old Port Cigarillos. Mild and mellow, tipped or plain end. Pack of 5, reg. 75¢. 3/$2
King Size Cigarettes. Assorted brands of 20 4/$3
Tobaccos, main floor

BAYMART MEN'S WEAR

Sun Visors are a 60% cotton40% polyester blend in plain shades of powder blue, navy, white, red or yellow. Adjustable back to fit all sizes. Reg. 1.49. $1
Summer Hats. "Panama" style, polyester/cotton blend hats in assorted colour patterns and sizes. Reg. 2.25. $2
Young Men's T-Shirts. Polyester/cotton blend, short sleeve, semi-tapered knit shirts with 4-button plaquet, 2 breast pockets and square cut bottom. White, powder blue, navy, red or brown in sizes S,M,L. Were 6.99. $5
Long Sleeve Sport Shirts are western style with snaps or buttons. 65% polyester/35% cotton in assorted colour plains and patterns. Assorted sizes. Reg. 8.99. $7
Dress Pants are 100% polyester with moderate flare legs and quarter top style pockets. Assorted colour fancy patterns. Assorted sizes. Were 13.99. $10
Baymart Men's Wear, lower main

GARDEN SHOP

Insect Blaster. Green Cross house and garden insecticide. 450-gram spray tin, Reg. 3.39. $3
Metal Garden Stakes. 6-ft. length. Regular 59¢ each. 3/$1
Bark Mulch. Maintains even soil temperature around shrubs and plants, keeps down weeds. 2-cu.-ft. bag covers approx. 24 sq. ft. to a depth of one inch. Reg. 2.99. 2/$5
Raid. House and garden bug killer in 16.3-oz. aerosol tin. Reg. 3.99. $3
Garden Gloves. Green Thumb vinyl gloves repel dirt and are completey washable. Regular 2.69 a pair. $2
Patio Lights. String of 6 brightly coloured Noma lights. Reg. 6.99. $6
Garden Shop, 2nd Parkade Level

HARDWARE

Baycrest Flashlight Batteries. "C" and "D" sizes only. Pack of two, regular 99¢. 2 pks. $1
Canister Bags. For lining waste-baskets, garbage canisters, etc. Pack of 10, Regular 57¢. 3 pks. $1
Turtle Wax. Easy to apply wax in 18-oz. bottle. Reg. 2.59. $2
Gasoline Containers. U.L.C. approved 2-gallon size. Reg. 4.39. $3
Hydro Plunger. Rubber suction cup for unclogging sinks and drains. Reg. 3.99. $2
Disposable Flashlights. Clear bright light will last a year under normal use. Ideal for pocket, purse or glove compartment. Reg. 1.79. 2/$3
Swag Hooks. Sturdy hooks in bronze, black or antique white for hanging plants, lamp fixtures, etc. Pack of 2, Reg. 1.69. 3 pks. $2
Rubbermaid Garbage Containers. 17-gallon capacity with plastic lock-lid. Reg. 13.05. $9
Hardware, lower main

NOTIONS

Off Insect Repellant. 133-gram aerosol tin, regular 2.19. $2
Scotchguard. Stain and water repellant fabric protector. 227-gram size, reg. 2.99. $2
K-2-R Spot Lifter. 198-gram aerosol tin, reg. 2.49. $2
28-gram tube, reg. 1.98. 2/$3
The Tannery Spray-on leather and vinyl cleaner/conditioner. 340-gram. Reg. 2.39. $2
Raid Bug Killer in 346-gram aerosol tin. Reg. 3.29. $3
Notions, lower main

PHOTO ACCESSORIES

G.A.T. Rotary Trays. Holds 100 2"x2" slides. Regular 4.95. $4
Tapestry Camera Strap. 2 inches wide. Regular 8.95. $7
Cameras, Main Floor

CANDIES

Licorice Goodies. Hershey's candy coated licorice nibs. 1-lb. bag, Reg. 1.49. $1
Neilson's Country Crisp Bars. Chocolate coated. 1-lb. bag, Reg. 1.69. $1
McCormick's Jubes. 16-oz. bag. Reg. 1.39. $1
Smarties. Candy coated chocolate. 1-lb. bag, Reg. 2.39. $2
Johnson's Poppycock. 279-gram tin of popcorn, carmel, pecans and almonds. Reg. 3.19. $2
Nutty Club Nuts. Choose blanched and salted, Spanish or barbecue peanuts in a 1-lb. bag. Reg. 1.39. $1
Mixed Nuts. 60% peanuts with cashews, almonds, hazelnuts and brazils. 1-lb. bag. Regular 2.59. $2
Hersheyettes. 1-lb. bag, Reg. 2.69. $2
Broken Hershey Bars. With almond bars in 1-lb. bag. Reg. 2.69. $2
Peanut Buttercup Bars. Regular or crunchy. 1-lb. bag, Reg. 2.69. $2
McCormick's Grand Slam. Light and dark chocolate mixture with assorted centres. Reg. 1.89 lb. 2/$3
Shortbread Fingers. 8-oz. box, Regular 1.39. $1
"Flora McDonad" Petticoat Tails. 300-gram tin, Reg. 3.95. $3
Walker's Oat Cakes. Fine or regular. 300-gram box. Reg. 1.39. $1
Candy Counter, main floor

BOOKS & RECORDS

Pocket Books. Assorted fiction and non-fiction titles. 4/$1
BASF Tapes. 60-minute blanks. Pack of 3. Regular 10.47. $6
90-minute 8-track blanks. Pack of 2. Regular 9.39. $5
Books and Records, lower main

STATIONERY

Bingo markers. Package of 200. Regular 1.98. $1
Liquid Paper. Typing and writing correction fluid. Reg. 1.25. $1
Curl Ribbon. Assorted colours. Roll, regular 60¢ 2/$1
Shelf Paper. White with plastic finish. Regular 1.49. $1
Index Cards. 3"x5" ruled cards for recipes. Package Reg. 1.49. 2/$1
Adding Machine Rolls. 2¼" wide. Regular 69¢ each. 2/$1
Paper Clips. Box of No. 1 size, Regular 40¢. 4/$1
Glu-Stick. Handy for home or office. Regular 99¢ each. 3/$2
Memo Boards. Write-on, wipe-off. Ideal for messages and lists. Reg. 2.69. $2
Recipe Box. Holds 3"x5" index cards. Assorted colour poly. Reg. 90¢. 3/$2
Expanding File. Indexed 3 ways, A to Z alphabet for home records, account titles and monthly. Reg. 4.89. $3
Poker Chips. Canister of Chickadee chips and game. Reg. 4.98. $3
Decorative Chess Board. 15"x15". Regular 7.98. $4
Hasti-notes. Pack of 10, Reg. 1.25. 3/$2
Paper Napkins. Forty, 2-ply serviettes per pack. Assorted patterns. Reg. 1.19. $1
Chinet Plates. Ideal for picnics. Pack of 20, Reg. 1.19. $1
Steno Notebook, Reg. 79¢. 2/$1
Memo Pads. Regular 69¢ each. 2/$1
Gift Wrap. Assorted designs. Reg. 60¢. 5/$2
File Folders. Legal size. Reg. 13¢ each 10/$1
Letter size, Reg. 2 for 15¢ 12/$1
Stationery, Main Floor

SPORTING GOODS

Golf Tees. Regulation 1⅞" length wooden tees. Pack of 40, Reg. 1.29. $1
Tennis Visors. 65% polyester/35% cotton. Regular 2.75. $2
Australian Tennis Balls By Spalding W.C.T. approved. Tin of 3. Regular 4.29. $3
Speedo Swim Goggles. Shatter resistant polycarbonite plastic lenses. Reg. 3.98. $3
Mini Rucksacks. 12"x18", Taymor pack of water repellant nylon. Reg. 2.98. 2/$3
Coleman Fuel. Specially blended for all Coleman camping appliances. 4-litre container, Reg. 3.79. $3
Jack Nicklaus Golf Balls. Golden Bear pack of 3. Reg. 3.99. $3
National Tube Socks. Sports socks for sizes 9 to 15. Regular 3.29 a pair. 2 pr. $5
Ladies' Sportskin T-Shirts. Canadian made of 50% cotton/50% polyester. Reg. 8.99. $8
Metal Tennis Racquet. Donnay L-3, XK2J racquet. Reg. 11.98. $10
Sporting Goods, lower main

Show your Bay Shopping Card, Master Charge or Chargex/Visa

Hudson's Bay Company

Hydro fears gas sale may sacrifice Island

By JIM HUME
Colonist reporter

The fate of a natural gas line to Vancouver Island could depend on the outcome of a National Energy Board hearing to be held in Calgary Monday.

And the two major parties involved in that hearing appear to be at odds on what the NEB decision should be.

At issue on Monday will be an application from Westcoast Transmission to export an extra 60 million cubic feet of natural gas a day from B.C. to the United States.

The government through, Mines, Energy and Petroleum Resources Minister James Hewitt, has already given its blessing to the export licence which would see El Paso Natural Gas of the U.S. paying between $75 and $90 million a year into provincial coffers.

Hydro has already protested against the issuance of the export licence until natural gas reserves can be guaranteed in such quantity that the needs of British Columbians, particularly Vancouver Islanders, are assured.

Two weeks ago when the Westcoast application was first heard in Ottawa the B.C. Petroleum Corporation, the crown agency responsible for natural gas sales, announced that it could meet Westcoast requirements. And Hewitt, in Victoria, announced the sale as a fait accompli.

But at the hearing in Ottawa, Hydro appeared as an intervener with what had the appearance of a series of hard demands that B.C. consumers be given solid guarantees of supply before the export licence was approved.

At that hearing Hydro stated categorically that the export licence should only be granted when there was a guaranteed surplus of natural gas in B.C. At that time, Hydro said, the surplus could be exported without fear of deprivation to present and potential natural gas users in the province.

It also warned that should the export licence be granted without the guarantee of supply for Vancouver Island, the option of a natural gas line to the Island "would be foreclosed."

With the government backing the export sales for the $75-$90 million profit, and Hydro apparently trying to protect supplies for the future, there were two days of confusion during and following the Ottawa hearing whil the two agencies got their act together.

When that was accomplished, Hewitt announced that in reality the government and Hydro were on the same track and that reports of differences between the two "were more perceived by the media than real."

Thursday he still insisted that the lines of communication between his staff and Hydro were excellent and that the crown corporation and the government were on the same track.

Asked if Hydro would be appearing in Calgary as interveners, as they did in Ottawa, Hewitt said "Hydro will be there to express in some detail their concerns, and our concerns. We are both concerned with the same problem."

Basically, he said, the government finds itself able to support the Westcoast application "if the supplies of gas are there, and that is what Hydro is also saying."

But as far back as June 6 when Hydro filed its notice of intent to intervene in the Ottawa hearings the power corporation appeared to be establishing a hard line, with a natural gas pipeline to Vancouver Island the key to its arguments.

After listing details of its supply system on the Lower Mainland, the letter to the NEB noted that Hydro also served "some 5,000 gas customers in Victoria who currently consume some 3,630,000 therms of butane-air gas

Page 2—No split

Island
109 Ingram Street
Duncan

The Daily Colonist.

Sunny, high 25
Weather Details on Page 2

Vancouver Island's leading newspaper since 1858

No. 185 — 121st Year. Victoria, British Columbia, Friday, July 20, 1979 *** 20¢ Daily, 30¢ Sunday

—CP

Keep your head down, knees slightly bent

It wasn't a lost golf bet but a loss of power in these power short times that forced George Foster to give course ranger Trevor Davies an assist up the steep hill during the London Hunt Club Seniors tournament in London, Ontario. Temperatures didn't set a course record but were in the high 20s.

Clash likely over refugee plight

Hanoi faces wrath of West at Geneva

Colonist wire services

GENEVA — The Canadian delegation to the United Nations conference on the Southeast Asian refugee crisis prepared Thursday to join other countries planning to condemn Vietnam because they say it is purposely expelling thousands of citizens.

External Affairs Minister Flora MacDonald will stress that Vietnam should be denounced during the public part of the conference today and Saturday despite UN appeals that participants avoid political confrontations, officials said.

She was host at a dinner Thursday for representatives of 16 other countries, including the United States and Great Britain, said by Canadian officials to have a common approach.

"There comes a point when blame has to be laid at Vietnam's feet," said one.

The representatives were to discuss methods of pressuring Vietnam to stop the exodus, including a halt of aid for post-war reconstruction.

If all non-communist countries threaten to halt aid, Vietnam would have to rely solely on the Soviet Union, Canadian officials said.

Vietnam, meanwhile, denounced what it called an international campaign of "lies and calumnies" and warned that it would not sit still for cross-examination.

"It is urgent to adopt humanitarian measures right away for the refugees," said Deputy Foreign Minister Phan Hien. "If there are some who wish to divert this discussion to the political scene, we will not accept the disapproval of other countries. We did not come here for diatribes."

China and Britain, among others, have indicated they feel the conference must take up the root causes of the exodus from Vietnam, which some U.S. officials said is continuing at about 65,000 for the second straight month.

"There can be nothing more humanitarian than looking at the causes as well as the symptoms of the refugee problem, especially given that the problem could get worse," said one Western diplomat who asked not to be identified by name.

Waldheim called the conference at the suggestion of British Prime Minister Margaret Thatcher. He has repeatedly urged that it avoid political rhetoric and instead seek to set in motion the

Page 2—Viets

Carter pledges Asia air-sealift

WASHINGTON (AP) — President Carter, unexpectedly appearing at the White House fence to greet a protest march Thursday night, said he would order U.S. Navy planes and ships to be used to aid the Vietnamese "boat people."

Carter, climbing up on the mansion's iron fence to address the demonstrators, said that the U.S. was going to do "all we can to save the boat people."

"The kind of concern that you have, I think, represents what our nation ought to be," Carter told the crowd of 100.

The demonstators, seeking more aid for the refugees, had marched to the White House after hearing a concert by singer Joan Baez at the Lincoln Memorial.

"Your spirit of caring for other people is exactly what we need all over this nation," he said.

Democrats fume at shakeup

Colonist wire services

WASHINGTON — Droves of congressional Democrats reacted with anger and dismay Thursday to President Carter's firing of Health, Education and Welfare Secretary Joseph Califano and Treasury Secretary Michael Blumenthal, and to White House shake-up tactics in general.

Only the announcement of Griffin Bell's resignation as attorney-general was viewed as pro forma. Bell had long ago made it known he wished to leave by the end of the year, but he'd never said exactly when.

Carter had asked for and received offers of resignation from his entire cabinet and senior aides earlier this week in an effort to revitalize his administration.

Califano
. . . dismissal 'mistake'

Calling Carter and his Georgia aides "The Bad News Boors," Wisconsin Representative David Obey summed up what seemed to be widespread sentiment on Capitol Hill.

"It is inconceivable," Obey said, "that they should dismiss the only truly effective secretary of health, education and welfare I have seen in my 10 years in Congress while retaining second- and third-raters such as Budget Director (James) McIntyre, chief of staff (Hamilton) Jordan and others."

Blumenthal
. . . too competent?

Senator Edward Kennedy interrupted Senate debate on an appropriations bill to lament Califano's departure.

"It seems to me to be a matter of extraordinary irony that at a time of energy and economic crises, Secretary Califano's resignation is the first to be accepted," Kennedy said. Employing a touch of irony, Kennedy praised not only Califano's "extraordinary dedication" but also his "loyalty to President Carter."

Senator Abraham Ribicoff, a former HEW secretary, said he believed the

Page 2—Carter

Murder count laid in deaths of Sooke girls

A 24-year-old Campbell River man appeared before Judge Perriman Miller in Campbell River provincial court Thursday and was charged with the first-degree murder of two Sooke sisters.

Dean Thomas Langford was charged with the slayings of 26-year-old Christine Beatrice Thomas, 26, and Helena Rose Howard, 16, both of 1939 Powliuk in Sooke. Their fully-clothed bodies were found July 7 on a narrow logging road near Gold River with stab wounds to their back, neck, chest and face.

Two Port Alberni fishermen walking along Elk River Timber property at about 5:30 a.m. came across the bodies.

The women had relatives in the Gold River area and had apparently hitchhiked from southern Vancouver Island to visit their family.

Crown counsel Ernest Quantz of Nanaimo requested a one-week adjournment after the charge was read to Langford. Miller then remanded the case until next Thursday.

Charity for children labelled crime front

NEW YORK (UPI) — A charitable organization for the United Nation's "International Year of the Child" is actually a front organization for a convicted felon who used to group to gain access to the White House and possibly "launder" money from illegal drug and weapons sales, ABC News said Thursday night.

A network news program, *20-20*, said John Ellsworth, head of the suspect "International Children's Appeal," is a convicted forger and former government informer who is associated with "big time international drug traffickers." It said Ellsworth once sponsored a luncheon to benefit one of First Lady Rosalynn Carter's favorite charities in an effort to gain legitimacy for his organization.

Others touched by Ellsworth's activities but apparently unaware of his past were Senator Edward Kennedy and actress Jane Russell, the program said.

Ellsworth and his organization have vacated their Manhattan offices, walking out on unpaid bills estimated at $250,000, newsman Dave Marash said.

Marash interviewed a man he identified as a former Ellsworth associate who claimed "International Children's Appeal" was a "front for taking money from other types of businesses, mostly illegal businesses, and washing the money to make it clean."

Ellsworth, asked about using the group as a possible front for drug and gun deals, said: "To my knowledge, I myself am not involved," Ellsworth said. "I cannot speak directly for what other people have done."

DC-10 turns back, passengers rebel

Colonist-Los Angeles Times Service

LOS ANGELES — A National Airlines DC-10 bound for Miami with 237 passengers returned to Los Angeles International Airport early Thursday after one engine malfunctioned and started smoking.

Most passengers were put aboard another DC-10 that arrived safely later in Miami, but Jane Mancbach, a film executive aboard the aborted flight, said she and nearly half the other passengers refused to board the substitute plane after they learned it was a DC-10.

When the engine spewed smoke, she said, "people were crying, Hare Krishnas were chanting, I was praying, and people really thought this was it."

INSIDE

Venezuela beauty new Miss Universe
—Page 24

B.C. caribou 'pawn in crisis'
—Page 29

Bridge	24
Business	7-9
Consumer	27
Comics	30
Crossword	24
Editorials	4
Entertainment	20-22
King Fisherman	23
Letters	5
Living	25, 26
Marine Calendar	23
Medical	26
Names in the News	24
Provincial Court	31
Sports	14-19

Pickup competent, say peers; Indians outraged

By BILL SMITH
Colonist reporter

A decision by the B.C. College of Physicians and Surgeons not to suspend the licence of an Alert Bay doctor found negligent by a coroner's jury in the Jan. 22 death of an 11-year-old Indian girl, has been branded an outrage by the Nimpkish Band council.

The college's executive committee found Dr. Jack Pickup is competent and demonstrated not only a satisfactory background of knowledge but more than adequate skills in diagnosis and management, college deputy registrar Dr. Craig Arnold told the *Colonist* in an interview Thursday.

The jury ruled last month that Renee Smith died of severe general peritonitis, ruptured appendix and acute gangrenous appendicitis due to failure on Pickup's part to apply adequate medical care and procedures.

"The college's decision is an outrage," said Nimpkish band spokesman Dara Culhane.

"In light of evidence presented by the band (to the college), as well as evidence presented at the inquest, the fact that the college finds Pickup competent means the college condones and accepts a substandard level of competency from all doctors for all residents of B.C.

"If this is so, it would seem consideration should be given to an out-of-province evaluation of the college setup for the protection of all B.C. residents," Culhane said.

"If, as the college believes, Pickup possesses adequate skills in diagnosis and management, the question begging an answer is why did Renee die," she said.

Smith family lawyer Harry Rankin pulled no punches in describing the college's finding as "the most colossal whitewash job I've ever seen."

Rankin, a Vancouver alderman, said he was at a loss to understand how an incompetent doctor with a drinking problem could be found to be competent in the eyes of the college.

"Pickup has cornered the market up there so another

Page 2—College

Restore-noose bid lost in U.K.

LONDON (Reuter) — The British Parliament on Thursday rejected a motion to restore the death penalty.

After six hours of often heated argument the House of Commons voted 362 to 243 against the motion that "capital punishment should again be available to the courts."

Capital punishment in Britain was abolished 14 years ago for all crimes except treason, violent sea piracy and arson in government shipyards.

The House of Commons has twice before turned down motions to bring back the hangman's noose.

The depth of division over the question was reflected when Prime Minister Margaret Thatcher voted for restoration, while her Home Secretary William Whitelaw opposed it.

David Steel, leader of the Liberal party, ended an emotional speech against restoration by saying: "We who have the power to decide have got to ask ourselves would we be prepared to personally carry out the process of execution."

The Daily Colonist.

Section Two Friday, July 20, 1979 Page 13

CORDOBA SALE at WILLE Dodge · Chrysler

Tribute to chief

DUNCAN — An early Chief of Chiefs for the Cowichan Indians will be one of three native people honored in the third consecutive series of native heritage dollars.

Chief Sahelton was the second of the hereditary chiefs of the Cowichan native people and was noted as being very well-spoken and respected by the other six Cowichan chiefs of that era, says local Indian historian Al Joe.

Chief Sahelton met with the provincial land commissioner in 1913.

The three coins to be minted will be available throughout the province.

They will also pay tribute to Mary Capilano, a Yaculta princess and chieftainess in her own right.

She was the bride of Hyas Joe of the Squamish and received the name Princess of Peace.

The other coin struck will commemmorate Nimpkish artist Ellen Neel, whose work and teaching had a profound effect on the resurgence of coast Indian art.

All the artwork on the coins has been created by well-known Tsimsian artist Vernon Brown.

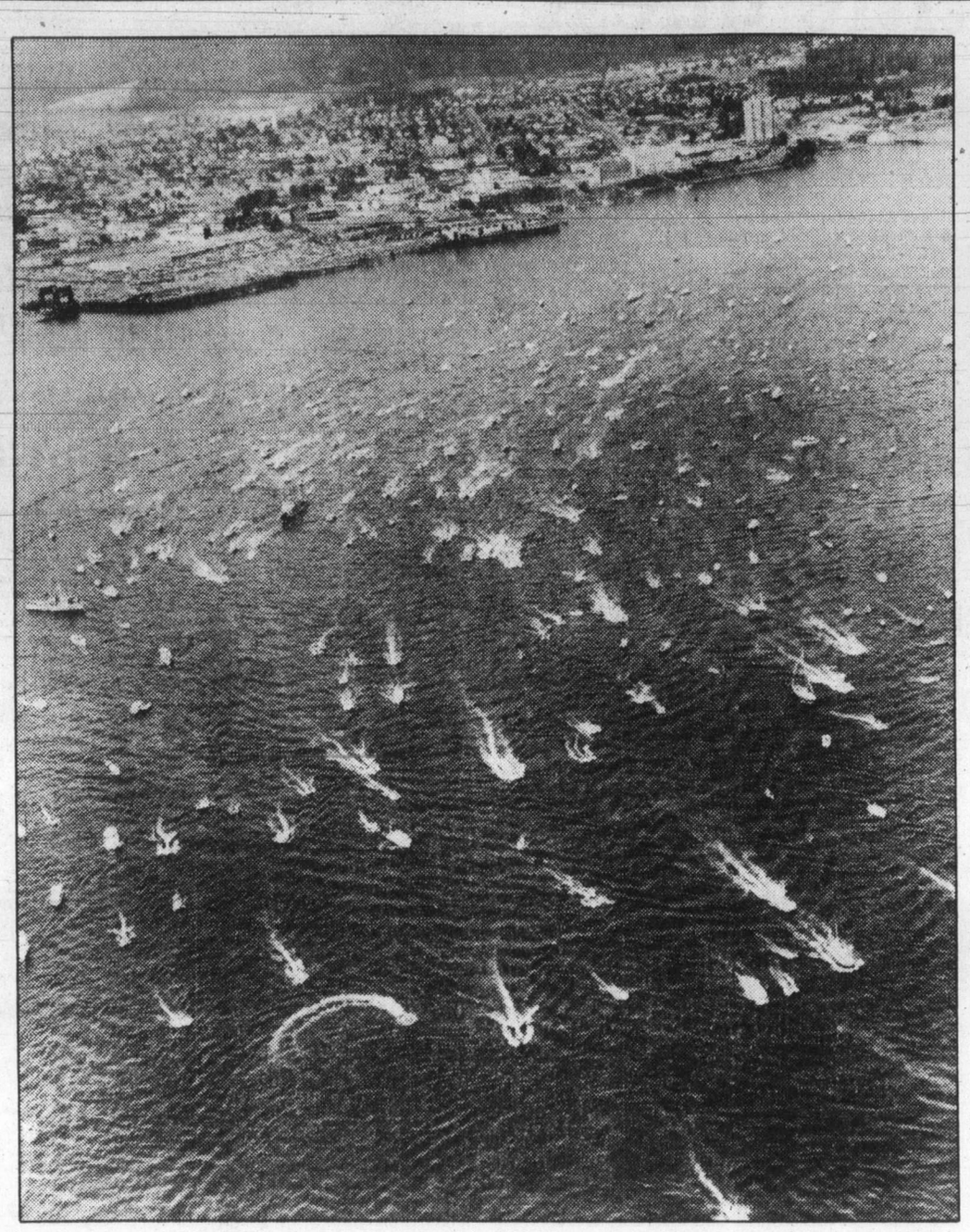

Wall-to-wall bathtubs defy imagination at start of big run to mainland

Vibeke does her bit

NANAIMO — In this time of seemingly-unending inflation there's at least one citizen who's decided to do something about it.

Vibeke Sandberg isn't waiting for political leaders to hand down directives on how we can cut costs. Three-and-a-half months ago she formed the Nanaimo chapter of W.A.R.P., We are Against Rising Prices.

W.A.R.P. is a nationwide organization of more than 60,000 concerned consumers who feel it's time to take some action against the unreachable and ever-rising supermarket prices on the basic necessities.

A monthly newsletter is published at the W.A.R.P. Bramalea, Ont., base.

Each week the different chapters compile boycott lists for their areas. These lists indicate which supermarket items are particularly bad values at the time. It is important to observe the boycott even if these items go on sale, because post-sale prices are usually higher than ever.

The W.A.R.P. boycott list for this week, (July 18-25), for this area consists of the following eight items: Any beef over $3.00 per pound, all citrus fruits, all packaged cookies, bananas over 30 cents per pound, broccoli, fresh mushrooms, baking chocolate and chocolate chips, colored toilet paper.

What prompted Vibeke Sandbery to bring W.A.R.P. to Nanaimo?

She says she's always been consumer-minded, and keenly aware of how out-of-reach the supermarket prices have become.

After hearing about W.A.R.P. from newspapers and television, she felt it was time to take some action.

She's well known at the local supermarkets where she does her frequent price-checking to compile the weekly boycott list.

She's also becoming a familiar face to many others beginning to look to her as a more general consumer advocate.

For further information on Nanaimo's W.A.R.P., Vibeke Sandbery can be reached at 753-4057.

Vancouver Island has two W.A.R.P. chapters—one in Nanaimo and one in Port Alberni.

The mainland has two more—Vancouver and Terrace.

Any of those interested in forming a new chapter in their community should contact W.A.R.P. Central by writing: W.A.R.P., 150 Central Park Drive, Bramalea, Ont. L6T 1B4.

Howitzers will trigger Nanaimo bathtub race

Colonist correspondent

NANAIMO — Tub fever has struck again!

On Sunday morning the waters of the Nanaimo Harbor will be churning with activity when a swarm of tubs, triggered by the blast of howitzers, sets forth on the 13th annual World Championship Bathtub Race.

The 36-mile race ending at Vancouver's Kitsilano Beach is scheduled to commence at 10 a.m. from behind the Civic Arena, but could be delayed if the weather is extremely poor, which is highly unlikely.

There are some new features to this year's competition.

Loyal Nanaimo Bathtub Society Commodore Bob Pedersen notes an added dimension this year with the merging of the LNBS and Carling O'Keefe Breweries of Canada.

Carling's has been associated with the finish line in Vancouver for the last 11 years, but this year it's going for the Nanaimo action as well.

Also new this year is the Bathtub Flagship, the SS Master—the last of British Columbia's steam tugs.

Nearly 80 years old, this proud vessel will be open for public tours at the Government Wharf in Nanaimo this weekend.

As of Wednesday the entries were evenly split between local folk and out-of-towners.

The majority of the tubbers don't register until a day or two before the race, so the number of paticipants could easily increase three-fold.

Last year's winner, Gary Deathridge from Australia, is on the slate again this year, but he may well be outdone by his fellow countryman Dave Bonnici, champion of the Australian bathtub races.

They're both expected to get some keen competition from Nanaimo's Tim Denbigh, who won the Nanaimo Good Times race two weeks ago.

Denbigh has been spending these last two weeks rebuilding his winning tub, *Straight Legal*, and it's now 20 pounds lighter.

Bathtub season in Nanaimo involves far more than the world-famous, chaotic Sunday morning race.

There's a full program slated of pre-tub events.

This evening at 9 p.m. the Serauxmen, sponsoring the King Neptune Dance, are bringing Windjammer to the Civic Arena.

There are the other things happening tonight next to the arena in Georgia Park.

The Sacrifice to the Gods ceremony is at 10 p.m., followed by a show of fireworks.

Saturday is packed with tub-related activities, starting with a 7:30 pancake breakfast in the Civic Arena parking lot.

After the Parade on Wheels through downtown Nanaimo in the morning, the Bavarian beer garden will be held behind the arena at noon.

Afternoon events include zodiac soccer, a sailpast of tubs and a number of special races all happening on the water at Georgia Park.

Saturday night boogie features the Downchild Blues band in the Civic Arena.

SPCA given full control

NANAIMO — The Society for the Prevention of Cruelty to Animals received considerable attention at this week's city council meeting.

At present the SPCA runs the pound in Nanaimo and the city is responsible for animal control and licensing.

John Holstein from the SPCA spoke to the council and requested that council accept the SPCA's proposal to take over the pound and animal control operation.

He explained that such a move would be both cheaper and more efficient than the present joint operation.

The issue had already been discussed in the protective services committee, which recommended that council accept the proposal.

Ald. Dick Winkelman, a member of the protective services committee, spoke out in strong opposition to giving the animal control operation to the SPCA.

He expressed great concern over the careless operation of the SPCA at present.

Ald. Winkelman, however, was not supported by the majority of his fellow aldermen; council voted to give the SPCA a two-year contract for animal control by-law enforcement.

Cowichan crossing guard

School decision 'unfortunate,' minister claims

DUNCAN — A decision by the Cowichan District school board to eliminate a school crossing guard on the Trans-Canada Highway at Koksilah, three kilometres south of Duncan, has been termed "unfortunate" by Transportation, Communications and Highways Minister Alex Fraser.

The school board made the decision two months ago in the belief it would be unsafe for a guard to control the school crossing when four-laning of the highway at that point is finished.

The board requested the highways ministry to install a pedestrian overpass to replace the crosswalk.

"I have already authorized proceeding with the design of a pedestrian overpass to serve the school and the public when we four-lane the Koksilah section of the highway," Fraser said in a press release.

"However, other factors are involved, and some delay in four-laning the section is anticipated.

"There is an application before federal authorities for abandonment of the rail spur line served by an existing timber trestle," Fraser said, referring to Canadian National Railways' application to abandon the Youbou-to-Cowichan Bay line, which crosses the highway a short distance from the crosswalk.

"If the abandonment application is rejected, then we must apply for a construction order from Ottawa to replace the trestle with a suitable one to accommodate the widened section of the highway.

"While we await the outcome of this matter, we are continuing to go ahead with the bridges at the Koksilah and Cowichan rivers, and the widening of the highway at the bridge approaches, the rest of the widening and the overpass being delayed," said the minister.

"Rumors that the existing pedestrian signal is to be abandoned are untrue. The signal will be maintained until the pedestrian overpass is in operation.

"It is therefore hoped that the school board will continue to utilize the adult-operated pedestrian traffic control light adjacent to the B.C. Forest Service nursery and that the guard will be retained until the signal is eliminated."

Skelly launches helicopter bids

PORT HARDY — Ray Skelly, newly-elected MP for Comox-Powell River, has asked Defence Minister Allan McKinnon to station two additional search-and-rescue helicopters in the mid-coast area.

McKinnon recently announced that the West Coast search-and-rescue capability would be increased by two helicopters but said they would be stationed at Pat Bay near Victoria.

Skelly has asked the minister to reconsider the location and suggested the mid-coast region, "preferably at Port Hardy."

Skelly noted there were no search-and-rescue copters stationed between Comox and Alaska.

The new MP holds a private pilot's licence.

Meanwhile, plans are well underway for the fourth annual fly-in at Alert Bay Aug. 25 and 26.

The fly-in will be part of the celebrations to mark the official opening of the newly-paved airstrip, which is scheduled to be completed by the end of July.

Some of the activities scheduled as part of the celebration are air-sea rescue display, pilot competitions, pancake breakfast, fishing derby, helicopter rides, salmon barbecue and a cabaret.

Herbicides

Appeal notice wasn't filed

PORT MCNEILL — No notice of appeal has been filed in answer to one of two applications to use a herbicide, made by MacMillan Bloedel.

The appeal time for permits 110-22 and 23-79 closed July 6, allowing the forest company to use 40 pounds of 2,4-D on 60 acres in the Benson River drainage basin.

The herbicide is to control alder seed trees in one area and remove alder cover, which is keeping back conifer growth in another area.

The permit allows the herbicide to be applied manually by the tree-notching method.

The appeal date for the second permit has also passed, but it is not known at this time whether any appeal has been filed.

The permit would allow the use of Tordon 22-K on five acres in the Benson River watershed.

Meanwhile, dealing with trees in a different manner and with homes, one bid has been received to supply the cab and chassis of a new fire truck for Port Hardy.

Eight firms were invited to bid and International Harvester submitted the lone bid of $33,580. It also offered a bid of $27,790 on a cab and chassis with changed specifications.

One other bid from Anderson's Engineering was lower but included the condition that the fire fighting be supplied by the company.

The truck now under consideration weighs 34,000 pounds when fully loaded and is powered by a V671 Detroit Diesel engine. It would have power steering and air brakes, automatic transmission, 40-gallon fuel tank and tilt cab.

Logger day comes in from cold

Colonist correspondent

DUNCAN — The loggers' sports day event, anticipated as one of the highlights of the Duncan-Cowichan Summer Festival coming up the first weekend in August, has finally found a home.

After almost giving up in frustration, the committee organizing the event has decided to take the path of least resistance, according to committee chairman Tony Kant, and accept an offer from the Cowichan Rugby Club to hold the loggers' sports on the club's seven-acre property at Herd Road on Aug. 5.

The rugby club property is the fifth location considered by the committee.

Last week the B.C. Forest Museum was all but finalized as the site of the logger competitions, but the board of directors for the museum barely approved the event by a 7-6 vote, with the beer gardens accompanying the sports day a subject of debate.

Resistance from city council earlier ruled out Centennial Park and McAdam Park, uncertainty about tenure ruled out Indian property behind the Mound parking lot and excessive restricions prohibited use of the Cowichan Exhibition grounds, the committee said.

"You start to feel like a Vietnamese refugee after a while," commented committee member Ken Paskin at the group's meeting last week.

Also present at the meeting was Cowichan Rugby Club representative Derek Garside. When he heard the committee's dilemma and outright anger at the persistent problems in staging what they considered to be long-overdue summer promotional event for the Cowichan Valley, he made a few phone calls and within minutes offered the rugby club grounds with no restrictions.

The McAdam-Rotary Park area is still favored by many of the committee members, including Shawnigan logging sports veteran Jube Wickheim, who claims it would be the best location for such an event in the province.

But after encountering resistance from residents near the site (estimates of the number of complaints range from two to 22), city council urged the committee to investigate alternate sites.

The logger sports day, one of a host of activities taking place at Duncan on the B.C. Day long weekend features $2,000 in prizes for 10 events.

An exhibition by world champion tree climber Marv Trudeau of Honeymoon Bay is also scheduled.

The Cowichan Valley Hospitality Association will look after food concessions and the Cowichan Indian Band will be playing host to a salmon barbecue.

Entry fee for spectators will be $1 while children will be charged 50 cents.

The Cowichan Rugby Club grounds are located five kilometres east of the Trans-Canada Highway on Herd Road, which leaves the highway four kilometres north of Duncan.

Advertising helps good things happen.

NOTICE TO CONTRACTORS

Sealed Tenders will be received by the undersigned up to 3:00 p.m., August 17, 1979 for the following:
No. 79-C4 Basement Renovations — Oak Bay Secondary East.
Plans and specifications are available at the purchasing office of School District No. 61 (Greater Victoria).
Tenders must be made subject to the conditions of tender and submitted on the forms provided, sealed in the envelope supplies and delivered to Secretary-Treasurer's Department, Purchasing Section of School District No. 61 (Greater Victoria), 3128 Foul Bay Road, Victoria, British Columbia, V8W 2R1.
Lowest or any tender not necessarily accepted. A refundable deposit of $10.00 is required for plans.

Mrs. E. Cooke
Purchasing Supervisor
Board of School Trustees
Of School District No. 61
(Greater Victoria)
3128 Foul Bay Road
Victoria, B.C.
V8W 2R1

Province of British Columbia — Ministry of Forests

STAND TENDING CONTRACTS

Sealed tenders for the following stand tending contract(s) will be received by the Regional Manager, Ministry of Forests, Prince Rupert, B.C., on the dates shown below.

1. Contract ST103F-8-6 JS & RF, located Maude Island, Queen Charlotte Ranger District. Number of hectares 46.3. Viewing date July 23rd, 1979, leaving Ranger Station at 9:00 a.m.

NOTE: Viewing of the stand tending site prior to submitting a tender for this contract is mandatory. Deadline for receipt of tenders is 1:30 p.m. July 30th, 1979.

Tenders must be submitted on the form and in the envelopes supplied which, with particulars, may be obtained from the Forest Ranger(s) indicated, or from the Regional Manager, Ministry of Forests, Prince Rupert, B.C.
The lowest or any tender will not necessarily be accepted.
"This call for tender is under the terms of the Canada-British Columbia Intensive Forest Management Agreement."

MINISTRY OF TRANSPORTATION, COMMUNICATIONS & HIGHWAYS

HIGHWAYS — TENDERS

ESQUIMALT ELECTORAL DISTRICT
PROJECT 4222
PARKINSON ROAD, PORT RENFREW
2.6 km

Supply and place asphalt concrete pavement Class "A" Medium Mix including supply of bituminous binder to meet the requirements of Section 311. 19 mm crushed aggregate to be supplied by the Ministry in stockpile in Fairey Lake Pit (B.C. Forest Products main road.)
Level course required to shape and widen existing pavement to approximately 7 metres. Wearing course to be paver layed meeting the requirements of Section 223 of the General Specifications. Work to be completed by August 31st, 1979. Approximate quantity 3,100 metric tonnes.
Tender opening date:
July 27, 1979
SEALED TENDERS, on the forms and in the envelopes provided, will be received by the Ministry of Transportation, Communications & Highways, Ste. 103-4475 Viewmont Avenue, Victoria, B.C., unless otherwise specified, up to 2 p.m. (local Victoria Time) on the day of the tender opening, at which time tenders will be opened in public. The lowest or any tender not necessarily accepted.
Tender Forms with envelopes, plans, specifications and conditions of tender can be obtained from the Ministry of Transportation, Communications & Highways, Ste. 103-4475 Viewmont Avenue, Victoria, B.C., between the hours of 8:00 a.m. and 4:30 p.m. Monday to Friday, except holidays.
The Ministry "General Specifications for Highway Construction", to which the construction of this contract shall conform, are available for the sum of $10.00 from the Ministry of Transportation, Communications & Highways, 940 Blanshard Street, Victoria, BC., Contract Documents Office.
Cheques or money orders shall be made payable to the Minister of Finance. No such purchases are refundable.

G. W. Harper
District Highways Manager
For:
The Honourable
A. V. Fraser
Minister

Kilshaw's
1115 FORT ST. 384-6441
AUCTION
FRIDAY 7 P.M.
Estate & Consigned
MODERN FURNISHINGS APPLIANCES
Over 350 Lots for your inspection
auctions • appraisals
AUCTION EVERY FRIDAY NIGHT
Kilshaw's OF VICTORIA
six generations
1115 FORT ST. 384-6441

NOTICE TO CREDITORS AND OTHERS

Re the Estate of Kenneth Gray Livingstone, also known as Kenneth G. Livingstone, late of 2028 Chambers Street, City of Victoria, Province of British Columbia, Deceased.

NOTICE IS HEREBY GIVEN that creditors and others having claims against the estate of the above-named deceased are hereby required to send them to the undersigned Solicitors for the Administratrix, 201 - 2255 Oak Bay Avenue, Victoria, B.C., before the 13th day of August, 1979, after which date the Administratrix will distribute the said estate among the parties entitled thereto, having regard only to the claims of which she then has notice.

ANDREA MARJORIE GRATTAN
Administrator
By her Solicitors
GOULT, McELMOYLE & WILSON

VICTORIA BAILIFFS LTD. IS OFFERING FOR SALE ON AN AS-IS-WHERE-IS BASIS:

1975 TR 6 Triumph
Serial: CF 306 944

Unit may be viewed at Gordons Towing between 9:00 a.m. and 5:00 p.m. Monday to Friday, at the Songhees Road lot.

24' Bermudan Sloop Kittywake
Hull #258 Name THUBAN

This boat may be viewed at West Bay Marina on Thursday, July 19, 1979, from 3:00 p.m. to 7:00 p.m. and on Friday by appointment only.

Interested parties should contact Victoria Bailiffs Ltd., 382-9163. Offers may be delivered to 836 Devonshire Rd., or mailed to P.O. Box 5035, Postal Station B, Victoria V8R 6N3, before July 25, 1979. ALL OR ANY OFFERS NOT NECESSARILY ACCEPTED.

B.C. Hydro
& Power Authority
John Hart Generating Station
Campbell River, B.C. V9W 4P2

Tenders are invited for the following work:
Supply labour, equipment and material required to blast and place approx. 2000 cu.yds. of rip-rap 2-3 ft. in size on the Conuma River bank at structure 17/6 on the transmission line 1L131 from Gold River to Tahsis Village.
Closing date of tender — 25 July 1979.
Work must be completed by 15 August 1979 because of Department of Fisheries requirements.
For further information contact: Norman Smith at 286-6616 in Campbell River or John Hart Generating Station, Campbell River.

DEFENCE CONSTRUCTION (1951) LIMITED

Project: Supply and install new runway rails Bldg. 215, Dockyard, C.F.B. Esquimalt, B.C.
File Number ES 999 12

SEALED TENDERS, marked as to content, addressed to the undersigned must be received not later than 3:00 P.M. E.D.T. Friday, August 3, 1979.
Tender documents may be obtained by Prime Contractors only from DC1 Plans Section, Ottawa, at the address below on deposit of $25.00 payable to Defence Construction (1951) Limited for each set. (For tender documents call 613-998-9549 or Telex 053-4231).
Security deposit if called for in tender documents must accompany tenders.

W.J. Mulock, Secretary
Defence Construction (1951) Ltd.
12th Floor, S.B.I. Building
Billings Bridge Plaza
2323 Riverside Drive
Ottawa, Ontario
K1A 0K3

CAPITAL REGIONAL DISTRICT

Pursuant to Section 766AA of the Municipal Act, the following text of By-law No. 584, cited as "Zoning By-law, Planning Area No. 2, Amendment By-law No. 103, 1979, is hereby published as at third reading and prior to submission to the Ministry of Municipal Affairs.

A BY-LAW TO AMEND FORMER B.C. REGULATION NO. 20/67 (ELECTORAL AREAS OF COLWOOD, LANGFORD, METCHOSIN AND PART OF VIEW ROYAL), PLANNING AREA NO. 2

The Board of the Capital Regional District, in open meeting assembled, enacts as follows:

1. **Former B.C. Regulation No. 20/67 is amended as follows:**

By deleting from the Residential 1 Zone and adding to the Recreation and Institution Zone, All that portion of the Hollywood Road (renamed Hazelwood Road by Gazette notice dated 22nd Febuary, 1956), as dedicated by Plan 1718 and extending northerly from the extension easterly of the south boundary of Block 2, Plan 1718, Section 84, Esquimalt District to the extension north-easterly of the north-west boundary of Lot A, Plan 13728, shaded on plan No. 110 attached to and forming part of this by-law.

A copy of the complete by-law may be viewed during normal working hours, 8:30 a.m. to 4:30 p.m., Monday to Friday inclusive, holidays excepted, at the offices of the Capital Regional District, 524 Yates Street, Victoria, B.C.

Dennis A. Young,
Secretary

CAPITAL REGIONAL DISTRICT

Pursuant to Section 766AA of the Municipal Act, the following text of By-law No. 603, being "Dog Regulation and Impounding By-law No. 1, 1979. Amendment By-law No. 2, 1979," is hereby published as at third reading and prior to submission to the Ministry of Municipal Affairs.

A BY-LAW TO AMEND BY-LAW No. 551, THE "DOG REGULATION AND IMPOUNDING BY-LAW No. 1, 1979."

The Regional Board of the Capital Regional District in open meeting assembled, enacts as follows:

1. By-law No. 551, being the "Dog Regulation and Impounding By-law No. 1, 1979" is hereby amended as follows:

(a) By deleting Section 35 and substituting therefore the following:

"35 (a) Any person who violates any of the provisions of this By-law shall upon summary conviction thereof be liable to a penalty of not more than $100.00, plus the costs of the prosecution.

(b) Any information in respect of a contravention of Section 19 and clause (a) of Section 36 may be laid and a summons issued by means of a ticket pursuant to the provisions of Sections 11 A (2) to (9) of the "Summary Convictions Act" substantially in the form of Schedule "C" to this By-law.

(b) By attaching thereto as Schedule "C" the "VIOLATION NOTICE" attached hereto as Schedule "C".

A copy of the complete by-law may be viewed during normal working hours, 8.30 a.m. to 4.30 p.m., Monday to Friday inclusive, holidays excepted, at the offices of the Capital Regional District, 524 Yates Street, Victoria, B.C.

DENNIS A. YOUNG,
Secretary

DEPARTMENT OF FISHERIES AND OCEANS

SALMONID ENHANCEMENT PROGRAM

INVITATION TO TENDER

SEALED TENDERS, addressed to the Chief, Administration Division, Fisheries Management, Pacific Region, 1090 West Pender Street, Vancouver, B.C., V6E 2P1, and marked:

TENDERS FOR:
ROBERTSON CREEK, HATCHERY EXPANSION COLD WATER SUPPLY
CONTRACT NO. 1

will be received up to 2:00 p.m., Pacific Daylight Saving Time on August 17, 1979. Tenders must be in duplicate and be accompanied by the security as specified by the tender documents.

Representatives of the Department of Fisheries will be available August 14, 1979, at the Robertson Creek cold water supply project site to guide prospective tenderers around the site of the works, fifteen kilometers west of Port Alberni, B.C.

Items of work under this contract include:

The supply and installation of approximately 1000 metres of 750 mm

(30-inch) pressure pipeline and appurtenances, 250 metres of 900 mm

(36-inch) submerged polyethylene intake pipeline, reinforced concrete valve chamber and pumping station. The pumping station will have a capacity of 1 cubic metre/sec (16,000 USgpm) and include all electrical and mechanical work for the installation of four vertical turbine pumping units.

Plans, specifications and tender documents may be seen on application to the Chief, Administration Division, Fisheries Management, Pacific Region, 1090 West Pender Street (8th floor), Vancouver, B.C., V6E 2P1, on or after July 20, 1979, or may be obtained on loan from the above upon deposit of $50 in form of a certified cheque or money order made payable to the Receiver General for Canada.

Contract documents are also available for viewing at the Construction Association viewing rooms in Vancouver, Victoria, Nanaimo, Campbell River, Prince George, Quesnel, Castlegar, Penticton, Cranbrook, Kelowna, Kamloops and Vernon.

For technical enquiries, contact O. Rapp, Project Engineer, 666-3483, or Alex Wood, P. Eng., at 985-5361.

The Department reserves the right to reject any or all tenders, and the lowest tender will not necessarily be accepted.

G. A. Chambers,
Chief,
Administration Division.

CAPITAL REGIONAL DISTRICT

Pursuant to Section 766AA of the Municipal Act, the following text of By-law No. 583, cited as "Zoning By-law, Planning Area No. 2, Amendment By-law No. 102, 1979" is hereby published as at third reading and prior to submission to the Ministry of Municipal Affairs.

A BY-LAW TO AMEND FORMER B.C. REGULATION No. 20/67 (ELECTORAL AREAS OF COLWOOD, LANGFORD, METCHOSIN AND PART OF VIEW ROYAL), PLANNING AREA No. 2.

The Board of the Capital Regional District in open meeting assembled, enacts as follows:

1. Former B.C. Regulation No. 20/67 is amended as follows:
By deleting from the Rural Zone and adding to the Rural Residential 3 Zone, Lot 1, Plan 29850, Section 107; Lot 2, Plan 29850, Section 12A and 107; Lot 2, Plan 26089, Sections 12A, 107, 123 except Plan 29850; Metchosin Land District, shaded on plan No. 109 attached to and forming part of this by-law.

A copy of the complete by-law may be viewed during normal working hours, 8.30 a.m. to 4.30 p.m., Monday to Friday inclusive, holidays excepted, at the offices of the Capital Regional District, 524 Yates Street, Victoria, B.C.

Dennis A. Young,
Secretary

DUNCAN KONDRA ENGINEERING LTD.

INVITATION TO TENDER

DOUPE ROAD INCINERATOR PLANT

Sealed tenders, clearly marked and addressed to: Mr. R. Keir, Administrator Cowichan Valley Regional District, 137 Evans Street, Duncan, B.C. will be received until 3:00 P.M., P.D.T., August 9, 1979.

The work consists of:

—Construction of retaining walls, footings and foundation walls for 80'x90' pre-engineered steel building including concrete floor slab and exterior concrete grade slabs for support of incinerator and loader. Total concrete approximately 450 cu. yds.

Copies of documents can be obtained from the offices of the consulting engineers upon a deposit of $25.00 per set. Any inquiries will be to the attention of John Wells, P. Eng.

Contract documents may be examined at the Nanaimo Construction Association and at the Construction Association of Victoria.

Tenders shall be submitted in accordance with the requirements of the Instructions to Bidders.

The Owner reserves the right to waive informalities in, reject any or all tenders, or accept the tender deemed most favourable in his interest.

OWNER: COWICHAN VALLEY REGIONAL DISTRICT, 137 EVANS STREET, DUNCAN, B.C.
ENGINEER: DUNCAN KONDRA ENGINEERING, NANAIMO, B.C.
OR 281 CANADA AVENUE, DUNCAN, B.C.

CAPITAL REGIONAL DISTRICT

Pursuant to Section 766AA of the Municipal Act, the following text of By-law No. 553, cited as "Zoning By-law (Sooke) 1976, Planning Area No. 1, Amendment By-law No. 21, 1979" is hereby published as at third reading and prior to submission to the Ministry of Municipal Affairs.

A BY-LAW TO AMEND BY-LAW NO. 282, BEING "ZONING BY-LAW (SOOKE), 1976"

The Board of the Capital Regional District in open meeting assembled, enacts as follows:

1. By-law No. 282, cited as "Zoning By-law (Sooke), 1976" is amended as follows:
   A. By adding after "Schedule 5 Commercial Zone — C" the following new schedule:

SCHEDULE 5A
SERVICE COMMERCIAL ZONE — C S

Permitted Uses

In addition to uses permitted in Section 5.14 of this by-law, the following uses and no others shall be permitted in the SERVICE COMMERCIAL ZONE:
(a) The rental or retail sale of automobile parts and accessories, motor vehicles, boats, trailers, camper vehicles, mobile homes and farm machinery;
(b) The rental, repair or retail sale of tools, small equipment and appliances;
(c) Facilities to maintain, wash or repair motor vehicles, includes body and painting shops, but specifically excludes auto-wrecking use;
(d) Machine shops of not more than 200 square metres of total floor area;
(e) Carpentry shops;
(f) Wholesale, storage or warehousing buildings of not more than 700 square metres of total floor area;
(g) Accessory unenclosed storage;
(h) Offices incidental to a permitted use;
(i) Not more than one dwelling unit for a caretaker.

Regulations

(a) Yard Requirements:
(i) Front Yard — No building or structure or part thereof, except a fence, shall be located within 4.5 metres of any front lot line. No area for parking, loading or storage, or any other like purpose shall be permitted within such minimum front yard provided that this shall not prohibit the use of a portion of the front yard for such walks or driveways as may be necessary. Front yard shall be landscaped and be maintained in a neat and tidy manner.
(ii) Side Yards — No building or structure or part thereof except a fence shall be located closer than 4.5 metres to an exterior side lot line, provided, however, that where an interior lot line abuts a Residential District, no building or structure or part thereof except a fence shall be located within 6 metres from the said interior side lot line.
(iii) Rear Yard — No building or structure or part thereof except a fence shall be located within 4.5 metres from any rear lot line.
(b) Height of Building — No building shall exceed 12 metres in height;
(c) Site Coverage — The maximum site coverage shall be the 40 per cent;
(d) Location of Parking — Off-street parking and loading/unloading facilities shall not be located on front yard, as defined under Regulations (a) (i);
(e) Screening — Where the lot abuts a lot in a Residential District, screen planting at least 1.5 metres high in a strip at least 1.5 metres wide, or a solid decorative fence at least 1.5 metres high shall be provided adjacent to the lot line.

B. By adding under Part III — Zoning Districts Section 3.1, the following under "short form" the letters "C-S" after the letter "C" and under "Zone designation" the words "Service Commercial" after the word "Commercial".
C. By deleting from the Residential Zone and adding to the Service commercial Zone — C-S, Lots 1 and 3, Section 10, Plan 7477, Sooke Land District, as shown on Plan No. 23 attached and forming part of this by-law.

A copy of the complete by-law may be viewed during normal working hours, 8:30 a.m. to 4:30 p.m., Monday to Friday inclusive, holidays excepted, at the offices of the Capital Regional District, 524 Yates Street, Victoria, B.C.

DENNIS A. YOUNG,
Secretary

SPORTS

Roenicke, Flanagan help Orioles get split

Gary Roenicke drove in two runs to back Mike Flanagan's six-hit pitching as Baltimore Orioles beat California Angels 3-0 to split Thursday's twi-night doubleheader between the American League's divisional leaders.

The Angels won the opener 4-3 in 11 innings with Dan Ford driving home the winning run on a single following an error by shortstop Kiko Garcia.

Doubles by Roenicke and Rick Dempsey snapped a scoreless tie in the fifth inning of the nightcap and Roenicke's two-out double scored two more runs.

In the opener, California scored three runs in the first inning, two on Willie Aikens' homer, and the Orioles scored three in the ninth. In the 11th, Rick Miller singled. Ford delivered his tie-breaker after Garcia dropped a throw from pitcher Dennis Martinez on an attempted force.

In Texas, Chicago White Sox rode Ralph Garr's pair of two-run homers to a 9-6, 5-4 twin-bill sweep of the Rangers.

Boston's Larry Wolfe slugged a two-run homer in the fifth inning to break a 1-1 tie and propel the Red Sox to a 7-1 victory over Seattle Mariners. Reggie Jackson hit a two-run homer and Brian Doyle drove in three runs to back the six-hit pitching of Luis Tiant as New York Yankees beat Oakland A's 10-2.

Ben Oglivie's homer in the ninth tied it, then Sixto Lezcano's 11th-inning homer powered Milwaukee Brewers past Toronto Blue Jays 3-2. Lance Parrish drove in three runs and unbeaten rookie Pat Underwood won his fifth game to pace Detroit Tigers to an 8-3 victory over Minnesota Twins.

Cleveland Indians took advantage of Kansas City pitcher Dennis Leonard's first-inning mistakes and beat the Royals 2-1.

In the National League, two-run homers by Willie Stargell and Phil Garner in the opener and John Milner in the nightcap led Pittsburgh Pirates to a 9-5, 4-2 sweep of a twi-night doubleheader over Houston Astros.

In Chicago, Atlanta's Jeff Burroughs hit a tie-breaking single in the fifth inning and a homer in the Braves' 8-2 victory over the Cubs.

Ray Knight drove in six runs with a grand slam homer, a single and a sacrifice fly, pacing a 19-hit assault that powered Cincinnati Reds to a 16-4 rout of St. Louis Cardinals.

John Curtis of San Francisco Giants six-hit Philadelphia Phillies to chalk up his second straight 1-0 victory, and Dave Winfield's 23rd homer carried San Diego Padres past New York Mets 3-1.

In Los Angeles, Steve Yeager, Joe Ferguson and Davey Lopes homered and Burt Hooton scattered six hits as the Dodgers beat Montreal Expos 7-3 to snap a five-game losing streak.

★ ★ ★

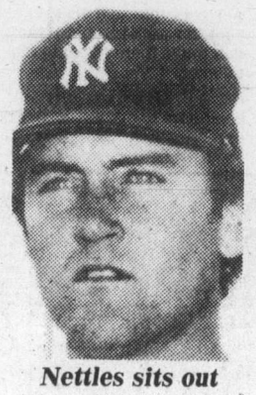

Nettles sits out

New York Yankees third baseman Graig Nettles needed one stitch in the index finger of his right hand after a lawn mower accident and did not play for the American League team Thursday night. Nettles injured the hand Wednesday, the day after the all-star baseball game at Seattle, at his home in El Toro, Calif.

★ ★ ★

NATIONAL LEAGUE

East	W	L	Pct.	GBL
Montreal	50	36	.581	—
Pittsburgh	48	39	.552	2½
Chicago	47	39	.547	3
Philadelphia	50	42	.543	3
St. Louis	44	43	.506	6½
New York	37	50	.425	13½
West				
Houston	54	42	.563	—
Cincinnati	49	45	.521	4
San Francisco	46	48	.489	7
San Diego	44	53	.454	10½
Atlanta	40	52	.435	12
Los Angeles	36	57	.394	16

Today's games
Atlanta at Chicago
Houston at Pittsburgh N
Philadelphia at San Francisco N
Cincinnati at St. Louis N
New York at San Diego N
Montreal at Los Angeles N

New York 000 000 001— 1 8 1
San Diego 000 011 10x— 3 4 0
Kobel (4-5), Allen (6), Hassler (7), Twitchell (8) and Trevino; Jones (8-6) and Kendall. **HR**: SD — Winfield (23).

Atlanta 000 060 011— 8 16 0
Chicago 020 000 000— 2 6 3
Niekro (13-11) and Benedict; Lamp (7-5), Tidrow (5) Caudill (6) Moore (8) and Foote. **HR**: Atl — Burroughs (11).

Houston 300 200 000— 5 12 1
Pittsburgh 032 002 11x— 9 9 1
Forsch (5-6), Niemann (7), Roberge (8) and Bochy; Blyleven, Roberts (1-2) (4), Romo (7), Jackson (8), Tekulve (9) and Ott. **HRs**: Hou — Howe (5); Pgh — Stargell (19), Garner (4).

Second game
Houston 000 000 002— 2 5 0
Pittsburgh 200 020 00x— 4 7 0
Niekro (13-5), Roberge (5), Williams (6) and Ashby; Robinson (6-4), Jackson (9) and Nicosia. **HR**: Pgh — Milner (7).

Philadelphia 000 000 000— 0 6 0
San Francisco 000 100 00x— 1 5 1
Noles (2-2), McGraw (8) and Boone; Curtis (6-5) and Littlejohn.

Cincinnati 503 102 014—16 19 2
St. Louis 101 000 002— 4 14 0
Norman (6-8), Sota (8) and Bench, Correll (7); Vuckovich (8-7), Thomas (3), Knowles (6), Frazier (8), McEnaney (9) and Swisher, Kennedy (9). **HR**: Cin — Knight (3).

Montreal 010 000 002— 3 6 1
Los Angeles 130 300 00x— 7 13 0
Schatzeder (4-3), Bahnsen (4), Palmer (7) and Carter; Hooton (8-7) and Yeager. **HRs**: Mtl — Parrish (10); LA — Yeager (9), Ferguson (12), Lopes (21).

AMERICAN LEAGUE

East	W	L	Pct.	GBL
Baltimore	60	32	.6528	—
Boston	57	32	.640	1½
Milwaukee	55	38	.591	5½
New York	50	43	.538	10½
Detroit	46	45	.505	13½
Cleveland	43	48	.473	16½
Toronto	29	65	.309	32
West				
California	56	39	.589	—
Texas	52	41	.559	3
Minnesota	48	42	.533	5
Kansas City	44	48	.478	10½
Chicago	43	50	.462	12
Seattle	40	55	.421	16
Oakland	25	70	.260	31

Tonight's Games
California at Baltimore
Seattle at Boston
Oakland at New York
Toronto at Milwaukee
Detroit at Minnesota
Cleveland at Kansas City
Chicago at Texas

Toronto 000 000 020 00— 2 11 1
Milwaukee 100 000 010 01— 3 10 1
Stieb, Buskey (4-4) (9) and Cerone; Travers, Castro (3-0) (8) and Martinez. **HRs**: Tor — Velez (8); Mil — Oglivie (19), Lezcano (11).

Cleveland 200 000 000— 2 5 0
Kansas City 000 000 001— 1 7 1
Wise (9-5), Cruz (9), Monge (9) and Hassey; Leonard (5-7) and Porter.

Seattle 000 100 000— 1 6 0
Boston 010 021 03x— 7 11 0
Bannister (5-8), Stein (8) and Cox, Stinson (7); Eckersley (10-5) and Fisk. **HRs**: Bos — Wolfe (3), Hobson (13).

Chicago 102 031 110— 9 14 2
Texas 310 001 001— 6 11 2
Trout (4-3), Scarbery (7), Farmer (9) and May; Darwin, Raisich (0-1) (5), Alexander (5) and Sundberg. **HRs**: Chi — Garr (7), Johnson (8), May (5).

Second game
Chicago 100 021 010— 5 12 0
Texas 020 100 010— 4 5 1
Kravec (9-8), Farmer (8) and May; Jenkins (10-6), Kern (8), Lyle (9) and Roberts. **HRs**: Chi — Garr (8); Tex — Zisk (7), Putnam (11), Bell (8).

California 300 000 000 01— 4 6 2
Baltimore 000 000 003 00— 3 6 1
Aase, Clear (8), LaRoche (3-7) (9) and Downing; D. Martinez (12-7), Stanhouse (11) and Skaggs, Dempsey (9). **HR**: Cal — Aikens (15).

Second Game
California 000 000 000— 0 6 1
Baltimore 000 012 00x— 3 8 0
Frost (7-6) and Donohue; Flanagan (13-6) and Dempsey.

Oakland 010 100 000— 2 6 1
New York 110 022 13x—10 17 0
Morgan (0-5), Heaverlo (5), Keough (7) and Newman; Tiant (7-4) and Munson. **HRs**: Oak — Newman 2 (18); NY — Jackson (17).

Detroit 110 402 000— 8 9 0
Minnesota 000 210 000— 3 8 2
Underwood (5-0), Lopez (9) and Parrish; Koosman (11-8), Bacsik (4), Zahn (7) and Borgmann.

Canadians earn prizes at Bisley

BISLEY, England (CP) — Cpl. Henry McKay of Fredericton, N.B., is top Canadian in the service rifle championship at Bisley, where he came ninth in a field of 500.

The winner, Cpl. Dewan Gajan of the Gurkhas, shot 457 out of 470 in the series of combat-shooting events. Cpl. McKay scored 420. Also in the prize list was Cpl. Dave Oakie of Edmonton with 408.

Canada came through with another ninth in the rapid aggregate, total of three rapid-fire events won by the former Royal Marines champion, Phil Wheatherby, with 144 out of 150. Cpl. Claude Hamel of Montreal was ninth with 136; Cpl. Oakie was 17th with 132.

Cpl. McKay was also among the prize winners in the Queen Mary Trophy combat shooting match, scoring 340 out of a possible 400, 20 points behind the winner, Sgt. Robert Baldwin of the Royal Engineers. Cpl. Andre Landry of St. Fraucois d'Assise, Que., was in the prize list with 336.

It was a big day for McKay, who finished third in the Imperial Tobacco aggregate with 113, three points behind the British winner.

Cpl. Daniel Demeuse of Valcartier, Que., also shot 113, but was "counted out" under the tie rules and given fifth place. WO John Cozak of Montreal was seventh, one point back.

The Canadian forces won the Brinsmead Challenge Shield for the best over-all performance in snapshooting and rapid-fire events, totalling 437 to beat the Royal Signals Corps by two points.

The Dominion of Canada Rifle Association team lost by seven points in its traditional match with the RAF in which teams of eight shoot 15 shots each at 500 and 600 yards.

This year, some of the other teams joined in and the result: RAF 1,160, Canada 1,153, Australia 1,149, British Army 1,141, Ontario 1,095.

Ex-junior champions reach B.C. golf final

PRINCE GEORGE (CP) — Two former British Columbia junior champions advanced to today's 36-hole match play final for the B.C. women's amateur golf championship with upset victories Thursday.

Lisa Young, 19, of Prince Rupert and Val Westall, 24, of Vancouver both knocked off members of B.C.'s interprovincial cup team in quarter-final action.

Young beat Holly Warne of Richmond 3 and 2 and Westall defeated defending champion Lynne Cooke of Vancouver by the same score.

In other quarter-final matches, Tracy Stoddard of Vancouver beat the last remaining B.C. team member Gail Moore of Vancouver one up and Susan McCleery of Kamloops beat Vicki Woodcock of Vancouver one up.

Westall, who was runner-up for the B.C. title last year and in 1975, then defeated Stoddard two up in one semi-final and Young disposed of McCleery 6 and 4 in the other semi-final.

Moore, Warne, Cooke and Flo McFall of Richmond, who was eliminated Wednesday, were selected to the B.C. team Tuesday after scores from two rounds of medal play here were added to scores from two rounds each in Vancouver and Victoria.

Lumberworld tamed by young Rad pitcher

Sixteen-year-old Mike Bull tossed a three-hitter Wednesday night, single-handedly knocking Lumberworld out of a tie for first place in the Senior Amateur Baseball League.

Bull's Capital Radiators edged Lumberworld 2-1 at Lambrick Park, dropping Lumberworld one-half game back of first-place Farmer Construction.

Bull won his first decision, striking out seven and walking two.

Capital Radiators 000 020 0— 2 4 2
Lumberworld 000 100 0— 1 3 3
Mike Bull (1-0) and Jeff Owens, Ross Barnett; Mike Squire (7-3) and Russ Holmes.

Capital Region

Engineers obsessed with new roads—Couvelier

By NANCY BROWN
Colonist reporter

A blistering attack on municipal and provincial engineers was launched Wednesday by Saanich Mayor Mel Couvelier, as Capital Region Board directors considered the possibility of an east-west road through Saanich from Gordon Head to Munns Road and the Highlands.

ENGINEERS, he said, are interested only in moving as many people as possible in as short a time as possible. They are not interested in the aspirations of residents of an area, or whether they prefer fewer roads. They keep planning roads even when directed otherwise by politicians, Couvelier said.

They continue to plan roads, and "roads attract cars, as bees to honey.

"The problem is we are creating engineers with their little metal rings and their sole objective is to move people and they consider the job well done if they can move them two minutes quicker.

"**WE SHOULD** tell the engineers to stick it in their ear."

He said Saanich had told engineers and planners clearly that no future major road will be allowed across Blenkinsop Valley, and there should be no further discussion of such an east-west route.

The transportation planning committee was discussing a detailed report on an east-west route, but planners were finally told to get together with Saanich planners and report on the possible effects of other traffic routes, which would see the improvement of Burnside Road, realignment of Wilkinson Road, and a full interchange at Quadra and Douglas.

COUVELIER noted that according to the report, plans for development of North Quadra as a link between Pat Bay Highway and Quadra Street had been deleted in spite of highways ministry resistance.

"That is absolutely not so," he said.

"The minister of highways was under pressure from staff that Quadra Street section remain in, but we had discussions with the minister and Saanich council was satisfied, unequivocally, that that section hasn't happened, and will not happen, and that is it."

Couvelier questioned traffic projections based on an increasing population in the Highlands.

HE SAID the CRD has turned its back on development of the Highlands, which is to remain as a wilderness area.

(In fact, latest rezoning bylaws in the works retain 4,000 acres of the Highlands' 15,000 acres as an urban reserve for concentrated housing as the regional population increases. Couvelier voted in favor of the bylaws which also allow more intensive development immediately in four small districts.)

"The board agreed that the Highlands was going to be sacrosanct so that CRD residents could enjoy a wilderness area, with the exception of some small areas," said Couvelier.

"What about the urban reserve?" asked Metchosin's Mac Tipton.

"THAT DOESN'T mean a thing," retorted Couvelier. "The whole of B.C. is available for urban development at some time."

He said planning staff members should listen to politicians, and not continue to plan for 320,000 people in the Capital Region by 1996.

"My engineers still insist with department of highways engineers that we will have half-mile grids marked out over Saanich for roads.

"DEPARTMENT of highways engineers still cling to that like they are going down for the third time.

"We gave staff clear directions as to what we want.

"We have said we won't accept half-mile grids."

He said Saanich residents have acclimatized themselves to slower travel and roundabout routes in order to preserve current lifestyles. More roads would bring development pressure.

"If we want to preserve lifestyles the way we do it is not macadamizing the whole damn area so that engineers can move traffic if it ever materializes."

ESQUIMALT Mayor Art Young pointed out that the thrust of the regional plan is to direct any housing away from agricultural land in the Saanich Peninsula and into the Highlands as populations increased. He said the planning staff in making its transportation report was reflecting that thrust.

—Jim Ryan photo

Miracle rubs noses with her chum Shadow, the fur seal

Meet the odd couple!

By CHARLES ODELL
Colonist staff

Victoria's Sealand is the setting for a unique marine version of the lion and the lamb tale.

About six months ago Shadow, a rambunctious young female fur seal, took up residence in the same pool with Miracle, the young killer whale that attracted national attention for her miraculous rescue and recovery in the summer of 1977.

It's a rare friendship, as seals are normally breakfast for whales in the wild, but these two pool pals get along perfectly.

Sealand's Angus Matthews said Wednesday the fur seal as a species is outgoing, even aggressive by nature, and it was felt Shadow would be a perfect companion for the somewhat shy whale.

"Miracle was raised by and is very dependent on people. She's quite timid and shy for a killer whale, while the fur seal isn't afraid of anything," he said. "They're the best of friends."

"This would never occur in the wild. A fur seal is a treat for killer whales and would be gone in about three bites. Shadow would be a particular delicacy because she's so fat."

Instead, the two spend hours cavorting together in their pool.

Shadow will playfully nip Miracle's flukes and chase her around the pool trying to steal fish right out of her mouth.

On the other hand, Miracle has a favorite trick she plays on Shadow. The fur seal enjoys clambering out to sun herself at poolside and Miracle will sneak up, gently take hold of an overhanging flipper and pull the sleeping seal back into the water.

Observers claim there is a positive look of astonishment on Shadow's face when this happens.

Shadow is lucky to be alive, let alone the pal of a killer whale. Like Miracle, she recovered from a serious injury.

The seal was found Jan. 20, 1978, tangled up in a fishing net and washed up on a beach near Point No Point. She was taken to Sealand where it took 65 stiches to close the net wound around her neck.

Now Shadow is a happy half of Victoria's new odd couple. You might say it's a tale of a whale with a seal of approval.

Tie vote snags municipal pact

Contract settlement between the core municipalities and five locals of the Canadian Union of Public Employees ran into an unprecedented snag late Wednesday night—a tie vote by one local after the other four had voted acceptance of a proposed two-year package.

The 500-member Saanich local, biggest of the five, left the prospect of settlement up in the air when more than 200 of its members found themselves evenly divided.

Left with a puzzle it never had to solve before, the local's executive decided to call another vote for 8 p.m. today. They hadn't rounded up a meeting place and were sending out a plea for participation from all members who didn't vote Wednesday night.

"If they haven't heard any more about it by 3 p.m. Thursday they should get in touch with a member of the negotiating committee," an executive said.

The local covering inside school board employees also voted Wednesday night, favoring the offer by a margin of 90 per cent.

Tuesday night three other locals accepted the package —the outside school board workers by 63 per cent, Esquimalt employees by 85 per cent, and the Victoria outside workers by 58 per cent.

The five locals bargained together as the Joint Negotiating Committee. Three others bargained separately and accepted a slightly smaller offer earlier. They represent public library, Victoria inside staff and Capital Region District employees.

The original offer provided wage increases of 7.25 per cent in each year. The new offer is reportedly based on the Vancouver settlement and includes cost-of-living features and slightly better pay increases.

Child drowns in swim pool at Kelowna

A two-year-old Victoria girl, Andrea Helen Cody, drowned in a swimming pool while on holiday at Lakeview Heights, just south of Kelowna, RCMP there reported.

The accident occurred Tuesday night, and an inquest has been called into the death, police said, but they did not have the name of the parents available.

Death penalty by needle urged by MP

Forget the noose—Donald Munro wants the needle instead for convicted murderers.

A longtime advocate of the death penalty, the Esquimalt-Saanich Tory MP will sponsor a private member's bill to that effect and calling for reinstatement of the death penalty that was abolished in a free vote in June, 1976.

To avoid an expected onslaught of similar bills when the Commons opens in the fall, Munro is calling on other MPs to "multi-sponsor" a single bill. Munro, in a phone interview from Ottawa Wednesday, said he was uncertain how many other MPs were preparing similar bills but he knew of "two or three others" within the Progressive Conservative caucus.

Munro said he would begin by petitioning for support for the bill from those MPs, regardless of affiliation, who opposed abolition in the last vote.

Capital punishment was stopped in Canada in 1971 for all crimes except murder of policemen and prison guards and abolished in 1976 by a 130-124 margin in a free vote in the Commons. Among those voting against the death penalty was Prime Minister Clark who has said his government will not introduce legislation on its own.

Munro accused the media of distorting the whole death penalty issue by limiting it to hanging which "has all sorts of connotations that causes people to cringe."

"I'm not for the noose," said Munro, who is proposing fatal injections as an "unemotional" alternative to hanging.

(Munro is not alone in his desire for capital punishment but opposition to hanging. Canadian Police Association president Sgt. Phil Jamieson of Saanich has called hanging a barbarous act, while still advocating the death penalty. Soon-to-retire Victoria police chief Jack Gregory in a 1975 speech listed several alternatives to the noose, including injections.)

Munro
. . . not for noose

Munro is convinced that the death penalty is a deterrent, although he doubts it can be proved statistically.

The permissive society had gone beyond reason, said Munro, adding it was time to tighten it up.

Housing co-op heads for knockdown fight

A meeting aimed at ending a conflict over operations at Marigold Housing Co-operative Association has been called for July 30.

However, the timing and agenda of the meeting are already being challenged by the leader of a group of dissident members of the co-operative.

All 86 members have received a copy of the notice from the board of directors setting the meeting for 8 p.m. in the co-operative's day-care room.

The agenda calls for a vote of confidence in the nine-member board before any other business is discussed, which dissident member Ernest Blow described Wednesday as "loading the dice."

Also on the agenda is "discussion" on a petition circulated by Blow earlier this month calling for the dissolution of the present board of directors and firing of manager William McElroy.

Using the authority of his petition, Blow has called his own special meeting of the membership Wednesday, Aug. 8, and in the meantime is seeking an injunction today prohibiting the board's meeting from proceeding.

Blow said that under the co-operative's bylaws, the board was legally obliged to call a general membership meeting when petitioned to do so, to consider what was on the petition.

The agenda also calls for passage of special resolutions expelling Blow and another petition signer. The resolution says he "acted in a manner which has been and is detrimental" to the co-operative, partly because he contacted the *Colonist* about his concerns over the way the co-operative's affairs are being run.

The 73-year-old former test pilot, flying instructor and bush pilot obtained most of his signatures by producing a sworn affidavit quoting McElroy as saying a raise in monthly assessments of $33 is coming in October with another early in 1980. This follows an increase effective July 1, the first in nearly three years' operation.

He is also concerned that welfare tenants are being charged higher assessments than low-income residents.

—Colonist photo by Alex Barta

Welcome weeding

What has weeding to do with reading? Plenty, when it comes to the floral welcome spelled out on the bright green background of lawn at Victoria's Inner Harbor. Helping to keep the lettering legible by plucking out weeds are Jane Kokkelink and Linda Ireland, who maintain grounds for the B.C. Buildings Corp.

Fire risk closes six parks

Closure signs are going up today at six Capital Region District parks in Greater Victoria.

Bert Image, parks foreman for the region, said Wednesday the closures were the result of the high fire hazard.

Parks closed to the public are Bear Hill Park, Durrance Lake Park trails, East Sooke Park except coast trail and beach areas, Francis/King Park, Horth Hill Park, and Mill Hill Park.

A number of the region's parks were closed for about four weeks last year, from June 15 to mid-July.

Kept open until further notice will be Witty's Lagoon Park, Portage Park, Island View Beach, Elk-Beaver Park, Albert Head Lagoon Park, and Coles Bay Park.

McKenzie Avenue link realigned

A realignment of the McKenzie Avenue highway link was agreed to by highways ministry officials at a meeting Wednesday.

The change had been requested by members of the Marigold Housing Co-operative who recently told Saanich and the ministry that the new road would run too close to their property.

Danielle Gauvin, spokesman for the residents, said revised plans would "push the road further away from us and prevent wrecking us financially."

The original plan called for the road to pass only 25 feet from several homes.

Ald. Fred Severson, chairman of council's public works department, said he was pleased at the ministry's preliminary report.

The realignment would involve acquisition of property, he noted, but would alleviate concerns expressed by the residents.

Homeowners besieged municipal staff with phone calls when highways crews started staking the route last week.

"We knew the road was to be extended west," Mrs. Gauvin said, "but we had no idea it was to be so close to our homes."

Council's works committee recently approved first stage of the $2.4 million project to develop McKenzie into a major highway link.

McKenzie is to be extended from midway between the Pat Bay Highway and Glanford Avenue to Burnside Road and the Trans-Canada Highway.

TRANSIT CONTRACT TALKS GOING INTO SECOND DAY

Talks will continue in Vancouver for a second day today in an effort to avert a strike that would halt transit bus service in Victoria and Vancouver.

Preston Storey, secretary of the Victoria local of the Amalgamated Transit Union, said union and B.C. Hydro negotiators met during the morning Wednesday and were to resume their efforts this morning.

The 3,300 bus drivers, mechanics and other employees are in a legal position to walk out as the result of an earlier strike vote.

The contract for the two locals expired March 31. The union is seeking a 10 per cent wage increase in a one-year contract and has been offered 5.25 per cnt in each of two years.

Drivers now earn $9.80 an hour, top mechanics $11.65.

A major issue, according to the union, is Hydro's plan to introduce part-time work to the transit system.

BACKGROUND

Flora!

With infectious enthusiasm, she tackles external affairs challenge

By VICTOR MACKIE
Colonist-FP Service

OTTAWA — Flora MacDonald likes to take time out from her busy schedule as secretary of state for external affairs, to gaze out the large windows of her well appointed executive suite on top of the Pearson building.

"It's a beautiful view, just look at it," she says enthusiastically to visitors. Her windows provide a panoramic view of the Gatineau Hills and the Ottawa River, an area steeped in history. Lying immediately below is Sussex Drive and off to one side the handsome heritage home in which Sir John A. Macdonald died.

Owned by the British government it is British territory as the official residence for the High Commissioner to Canada. Flora is a great admirer of Sir John A. and sharing the same name feels she has close links with the grand old Conservative.

She'll point out the window of the bedroom where the political warrior breathed his last. "some day we'll get that back for Canada," she says with quiet determination.

"THE BRITISH are hard bargainers, you'll have to pay a lot of money, or provide them with a residence in fair exchange," her visitor warns.

"We'll do it," she says. And knowing her ability to get things done, you can't help but believe it.

She has covered a lot of territory since being sworn into office last month. During her visits to Paris and later to Tokyo she was dismayed to discover that in regular period—when no summit meeting is in progress—Canada has no Canadian Press full time representatives in either capital. There are 414 foreign correspondents in Japan and not one Canadian, she points out. In the near future she hopes the Canadian publishers can improve on that situation.

Questioned about International Trade Minister Michael Wilson's Toronto speech in mid-June suggesting there would be greater stress on increasing ties with the U.S. and lessening of the emphasis on Pierre Trudeau's Third Option, Miss MacDonald says the trade options have to be thoroughly examined in cabinet. That has not yet been done.

SHE SAID this country should be taking advantage of every opportunity to develop trade. Canada has got to persuade the Japanese for example that it is not just a resource rich country but that it is a manufacturing country. She also thinks Canada has a great opportunity to develop greater trade with South America.

An assessment of our trading relationships is being developed. Trading policies have to be discussed as they relate to foreign policy. In Paris she had a talk about policy with Gerard Pelletier, Canada's ambassador to France, and has indicated to the department he will be staying on "for the time being."

She is preparing for the upcoming visit to black Africa at the end of this month. She has had a brief respite from the tiring schedule with a short holiday in Quebec where she brushed up on her French.

She's a determined woman who has made her mark in opposition and now is ready to make her contribution as a senior ranking member of the cabinet. Miss MacDonald was one of Prime Minister Clark's top notch choices for the first Tory cabinet in 16 years.

SINCE BEING sworn into office June 4 life has been hectic. The Arab fiasco was dumped in her lap when Clark—as he now says—"spoke too soon" in declaring his government's policy of shifting the Canadian embassy from Tel Aviv to Jerusalem. External affairs had to bear the brunt of the uproar that followed, with the Arab world warning it would retaliate. Businessmen were worried.

Smooth talking Flora stepped in to get the government off the hook. Quietly but expertly she extricated her leader from the diplomatic morass he had stumbled into. Arab diplomats emerged from a session with the new minister convinced that all would be well.

Soon after assuming her post she had to prepare for the meetings of the Organization for Economic Co-operation and Development in Paris last month. There she made her first ministerial speech and urged major industrial countries to continue to assist developing nations. She stressed that foreign aid would continue to have a high priority while she was Canada's foreign minister.

THERE HAD been long, detailed briefing sessions for the OECD meetings. In addition there had to be exhaustive briefing sessions from her officials in preparation for the Tokyo summit held later in June. "I can't say too much in praise of the officials in my department. They did a good job making sure I was prepared," she says. As a result look for little change in foreign policy.

Her enthusiasm shines from her face. It is infectious. She loves her new job and revels in the hard work and long hours. After seven years in opposition and after many years as a party worker watching the Conservatives suffer defeat at the hands of the Liberals it is refreshing to be in power.

Her beige two-piece tailored suit, worn with a brown blouse and patterned scarf make her look cool and elegant even at the end of a long working day. She has made a lot of friends within the Tory party and outside it, and they are all delighted to see her talents recognized. They have written and called to tell her so. Some of her right wing colleagues don't appreciate her left wing leanings, but she has company in the cabinet.

It's refreshing to be in power

SHE HAS a great admiration for the way Clark handled himself during his first major test as a world leader at the Tokyo conference. She knew the press reports suggesting he was a "bumbling, fumbling" individual were wrong and she enjoys relating how the prime minister won plaudits from other leaders and officials at the conference for his contributions.

"It was entirely different from any other conference I had attended as an observer. In Tokyo we were on our own. The seven leaders, the seven foreign ministers and the seven finance ministers. We were in a room, all 21 of us with only seven notetakers and no officials. That's when the good solid briefings paid off," she said.

"I was very impressed with the way our prime minister performed. He knew when to make a contribution, when he could help out and when interventions were not necessary," she said.

THE THREE delegations that appeared to form the closest associations with Canada were the United States, France and West Germany. She was particularly pleased about the rapport with France that developed. That was partly due to the fact the French delegates were seated next to Canada. Across the table was the West German group.

She said that Clark and U.S. President Carter met informally and "hit it off immediately." The president was pleased to accept the invitation to visit Ottawa this fall and she is convinced the two men will establish a good solid working relationship.

The seven leaders left Tokyo with a new appreciation of the seriousness of the energy situation and determined to take action in their countries.

Now Canada's first woman foreign secretary and the boss of external affairs, Miss MacDonald travelled to Ottawa 22 years ago from her native Maritimes. She was looking for a job that would provide her with lots of travel. She had worked in Britain, the United States and in Europe.

SHE LIKED travelling and decided her best bet for a job that would provide her with travel was a post with external. Whe she got off the train in March 1957 she went to the Civil Service Commission and put in an application. She was told she'd have to return and write examinations. She was staying at the YWCA. Nearby was the Conservative headquarters.

A life-long Conservative Flora decided to drop in and say "hello." She says with a grin "I wanted to tell them another Tory had come to town." They offered her a job and there she remained for the next nine years becoming executive director for the Progressive Conservative headquarters and ultimately national secretary of the party.

When the national leader John Diefenbaker encountered difficulties within the party, Flora was in the hot spot. The two sides in the bitter fight that ensued focussed on her. Pressures were being applied to force Diefenbaker out of the leadership. He suspected Flora MacDonald of being involved with his opponents and issued instructions that she be fired out of head office.

She holds no grudges. "I suppose in the job I held then it was bound to happen that I'd catch it from both sides." She left in 1966 and the Tory party lost a valuable worker, but she was soon to return.

SHE WAS offered a post with an advertising agency in Toronto. A television station in Ottawa sought her services and a position with the political science faculty at Queen's University beckoned.

She decided on the latter because it offered a base on which she could build a political career.

She is what is described as a "political animal." She stayed at that post until 1972 and later attended National Defence College specializing in Canadian and international studies.

She established her home in Kingston—it had been represented in parliament by Sir John A.—because it was closely linked with Canada's political history. She quickly decided that it was not adequately represented by the then finance minister Edgar Benson and determined to seek election to the Commons.

She was involved with community organizations and was playing an active role. Benson soon got the message, if he ran in 1972 he'd be licked. He bowed out of politics and Flora MacDonald was first elected to the house in that year.

Fantastico! the Bay

Friday is Italian Night

Feast on a scrumptious spaghetti and meat sauce meal, with garlic toast, tossed salad, and traditional spumoni ice cream.

Only 2.49

Try these other magnifico meals, too! Chicken Cacciatori • Tortellini • Manicotti • Veal Scallopini • Lasagne • Our great Pizza Burger.

FRIDAY 4 TO 8 P.M.
Nonsuch Buffet, lower main

Hudson's Bay Company

open Friday 'til 9 p.m.

Friday for one day only!

the Bay

$DOLLAR DAY

Save on the lower main in Baymart, sporting goods, notions, health & beauty aids, hardware . . . on the main floor in candies, stationery, tobaccos, photo needs, plus in the 2nd level Parkade garden shop. Personal shopping only. No phone orders or deliveries. Prices in effect Friday, July 20, only.

HEALTH & BEAUTY AIDS

Vaseline Intensive Care Bath Beads. 45 gram size. 4/$1
Vaseline Intensive Care Lotion. Regular or extra strength. 30 ml. 3/$1.
Clearasil. Medicated cleanser with cotton ball. Trial size. 2/$1
Baycrest Regular or Egg Shampoo. 900 ml size, Reg. 1.59. $1
Scope Mouthwash. Large 375-ml size. Regular 1.59 2/$3
Atra Twin Blade Razor. $4
Allenbury Soap. For sensitive skin. 99-gram size, Reg. 60¢ each. 2/$1
Agree Creme Rinse and Conditioner. Plus bonus shampoo sample. Regular or extra body. 350 ml. Reg. 2.29. $2
Agree Creme Rinse and Conditioner. Regular or extra body. 225 ml. Reg. 1.89. 2/$3
Beyond Pre-shampoo Conditioner. Regular or extra body. 225 ml. 2/$3
Edge Shaving Gel. Regular or mint. 200-ml size. Reg. 1.89. 2/$3
Q-Tips. Package of 480 $2
Acne Aid. Dermatogical soap in 100-gram size. Reg. 1.79. $1
Rose Milk Skin Care Creme. Handy 28-ml purse size. Reg. 55¢. 4/$1
Baycrest Monster Soap. Lanolin, Appleblossom or Oatmeal. Box of 12 cakes. Regular $6. $4
Health and Beauty Aids, lower main

BAYMART LADIES'WEAR

Bikini Briefs. Easy wash and quick dry 100% nylon in assorted novelty prints. One size fits all. Reg. 99¢ each. 3/$2
Shortie Nightgowns. Sleeveless with round neckline. Nylon or cotton blends. Reg. 6.99. $4
Terry Look T-Shirts are a viscose/cotton blend in assorted styles with short sleeves and waistbands. Blue, cream or green in S,M,L. Reg. 7.99. $5
Long and Short Sleeve Pullovers are 100% acrylic in many attractive styles. Pastel shades of peach, cream, beige, blue or yellow in sizes S,M,L. Reg. 8.99. $6
Cigarette Purses in canvas and quilted vinyl. Snap closure, 2 compartments. Blue, black, cream, beige or khaki. Reg. 9.99. $7
Ladies' Summer Shifts. Assorted styles in 100% orlon and 100% cotton. Bright summer prints in sizes S,M,L. Reg. 8.99. $7
Baymart Ladies' Wear, lower main

TOBACCOS

Bic Disposable Lighter. Regular 1.39. $1
Old Port Colts. Mild and regular. Reg. 76¢. 3/$2
Old Port Cigarillos. Mild and mellow, tipped or plain end. Pack of 5, reg. 75¢. 3/$2
King Size Cigarettes. Assorted brands of 20 4/$3
Tobaccos, main floor

BAYMART MEN'S WEAR

Sun Visors are a 60% cotton40% polyester blend in plain shades of powder blue, navy, white, red or yellow. Adjustable back to fit all sizes. Reg. 1.49. $1
Summer Hats. "Panama" style, polyester/cotton blend hats in assorted colour patterns and sizes. Reg. 2.25. $2
Young Men's T-Shirts. Polyester/cotton blend, short sleeve, semi-tapered knit shirts with 4-button plaquet, 2 breast pockets and square cut bottom. White, powder blue, navy, red or brown in sizes S,M,L. Were 6.99. $5
Long Sleeve Sport Shirts are western style with snaps or buttons. 65% polyester/35% cotton in assorted colour plains and patterns. Assorted sizes. Reg. 8.99. $7
Dress Pants are 100% polyester with moderate flare legs and quarter top style pockets. Assorted colour fancy patterns. Assorted sizes. Were 13.99. $10
Baymart Men's Wear, lower main

GARDEN SHOP

Insect Blaster. Green Cross house and garden insecticide. 450-gram spray tin, Reg. 3.39. $3
Metal Garden Stakes. 6-ft. length. Regular 59¢ each. 3/$1
Bark Mulch. Maintains even soil temperature around shrubs and plants, keeps down weeds. 2-cu.-ft. bag covers approx. 24 sq. ft. to a depth of one inch. Reg. 2.99. 2/$5
Raid. House and garden bug killer in 16.3-oz. aerosol tin. Reg. 3.99. $3
Garden Gloves. Green Thumb vinyl gloves repel dirt and are completey washable. Regular 2.69 a pair. $2
Patio Lights. String of 6 brightly coloured Noma lights. Reg. 6.99. $6
Garden Shop, 2nd Parkade Level

HARDWARE

Baycrest Flashlight Batteries. "C" and "D" sizes only. Pack of two, regular 99¢. 2 pks. $1
Canister Bags. For lining wastebaskets, garbage canisters, etc. Pack of 10, Regular 57¢. 3 pks. $1
Turtle Wax. Easy to apply wax in 18-oz. bottle. Reg. 2.59. $2
Gasoline Containers. U.L.C. approved 2-gallon size. Reg. 4.39. $3
Hydro Plunger. Rubber suction cup for unclogging sinks and drains. Reg. 3.99. $2
Disposable Flashlights. Clear bright light will last a year under normal use. Ideal for pocket, purse or glove compartment. Reg. 1.79. 2/$3
Swag Hooks. Sturdy hooks in bronze, black or antique white for hanging plants, lamp fixtures, etc. Pack of 2, Reg. 1.69. 3 pks. $2
Rubbermaid Garbage Containers. 17-gallon capacity with plastic lock-lid. Reg. 13.05. $9
Hardware, lower main

NOTIONS

Off Insect Repellant. 133-gram aerosol tin, regular 2.19. $2
Scotchguard. Stain and water repellant fabric protector. 227-gram size, reg. 2.99. $2
K-2-R Spot Lifter. 198-gram aerosol tin, reg. 2.49. $2
28-gram tube, reg. 1.98. 2/$3
The Tannery Spray-on leather and vinyl cleaner/conditioner. 340-gram. Reg. 2.39. $2
Raid Bug Killer in 346-gram aerosol tin. Reg. 3.29. $3
Notions, lower main

PHOTO ACCESSORIES

G.A.T. Rotary Trays. Holds 100 2"x2" slides. Regular 4.95. $4
Tapestry Camera Strap. 2 inches wide. Regular 8.95. $7
Cameras, Main Floor

CANDIES

Licorice Goodies. Hershey's candy coated licorice nibs. 1-lb. bag, Reg. 1.49. $1
Neilson's Country Crisp Bars. Chocolate coated. 1-lb. bag, Reg. 1.69. $1
McCormick's Jubes. 16-oz. bag, Reg. 1.39. $1
Smarties. Candy coated chocolate. 1-lb. bag, Reg. 2.39. $2
Johnson's Poppycock. 279-gram tin of popcorn, carmel, pecans and almonds. Reg. 3.19. $2
Nutty Club Nuts. Choose blanched and salted, Spanish or barbecue peanuts in a 1-lb. bag. Reg. 1.39. $1
Mixed Nuts. 60% peanuts with cashews, almonds, hazelnuts and brazils. 1-lb. bag. Regular 2.59. $2
Hersheyettes. 1-lb. bag, Reg. 2.69. $2
Broken Hershey Bars. With almond bars in 1-lb. bag. Reg. 2.69. $2
Peanut Buttercup Bars. Regular or crunchy. 1-lb. bag, Reg. 2.69. $2
McCormick's Grand Slam. Light and dark chocolate mixture with assorted centres. Reg. 1.89 lb. 2/$3
Shortbread Fingers. 8-oz. box, Regular 1.39. $1
"Flora McDonad" Petticoat Tails. 300-gram tin, Reg. 3.95. $3
Walker's Oat Cakes. Fine or regular. 300-gram box. Reg. 1.39. $1
Candy Counter, main floor

BOOKS & RECORDS

Pocket Books. Assorted fiction and non-fiction titles. 4/$1
BASF Tapes. 60-minute blanks. Pack of 3. Regular 10.47. $6
90-minute 8-track blanks. Pack of 2. Regular 9.39. $5
Books and Records, lower main

STATIONERY

Bingo markers. Package of 200, Regular 1.98. $1
Liquid Paper. Typing and writing correction fluid. Reg. 1.25. $1
Curl Ribbon. Assorted colours. Roll, regular 60¢ 2/$1
Shelf Paper. White with plastic finish. Regular 1.49. $1
Index Cards. 3"x5" ruled cards for recipes. Package Reg. 1.49. 2/$1
Adding Machine Rolls. 2¼" wide. Regular 69¢ each. 2/$1
Paper Clips. Box of No. 1 size, Regular 40¢. 4/$1
Glu-Stick. Handy for home or office. Regular 99¢ each. 3/$2
Memo Boards. Write-on, wipe-off. Ideal for messages and lists. Reg. 2.69. $2
Recipe Box. Holds 3"x5" index cards. Assorted colour poly. Reg. 90¢. 3/$2
Expanding File. Indexed 3 ways; A to Z alphabet for home records, account titles and monthly. Reg. 4.89. $3
Poker Chips. Canister of Chickadee chips and game. Reg. 4.98. $3
Decorative Chess Board. 15"x15". Regular 7.98. $4
Hasti-notes. Pack of 10, Reg. 1.25. 3/$2
Paper Napkins. Forty, 2-ply serviettes per pack. Assorted patterns. Reg. 1.19. $1
Chinet Plates. Ideal for picnics. Pack of 20, Reg. 1.19. $1
Steno Notebook, Reg. 79¢. 2/$1
Memo Pads. Regular 69¢ each. 2/$1
Gift Wrap. Assorted designs. Reg. 60¢. 5/$2
File Folders. Legal size, Reg. 13¢ each 10/$1
Letter size. Reg. 2 for 15¢ 12/$1
Stationery, Main Floor

SPORTING GOODS

Golf Tees. Regulation 1⅞" length wooden tees. Pack of 40, Reg. 1.29. $1
Tennis Visors. 65% polyester/35% cotton. Regular 2.75. $2
Australian Tennis Balls By Spalding W.C.T. approved. Tin of 3. Regular 4.29. $3
Speedo Swim Goggles. Shatter resistant polycarbonite plastic lenses. Reg. 3.98. $3
Mini Rucksacks. 12"x18", Taymor pack of water repellant nylon. Reg. 2.98. 2/$3
Coleman Fuel. Specially blended for all Coleman camping appliances. 4-litre container, Reg. 3.79. $3
Jack Nicklaus Golf Balls. Golden Bear pack of 3. Reg. 3.99. $3
National Tube Socks. Sports socks for sizes 9 to 15. Regular 3.29 a pair. 2 pr. $5
Ladies' Sportskin T-Shirts. Canadian made of 50% cotton/50% polyester. Reg. 8.99. $8
Metal Tennis Racquet. Donnay L-3, XK2J racquet. Reg. 11.98. $10
Sporting Goods, lower main

Show your Bay Shopping Card, Master Charge or Chargex/Visa

Hudson's Bay Company

Hydro fears gas sale may sacrifice Island

By JIM HUME
Colonist reporter

The fate of a natural gas line to Vancouver Island could depend on the outcome of a National Energy Board hearing to be held in Calgary Monday. *(See also Page 46)*

And the two major parties involved in that hearing appear to be at odds on what the NEB decision should be.

At issue on Monday will be an application from Westcoast Transmission to export an extra 60 million cubic feet of natural gas a day from B.C. to the United States.

The government through, Mines, Energy and Petroleum Resources Minister James Hewitt, has already given its blessing to the export licence which would see El Paso Natural Gas of the U.S. paying between $75 million and $90 million a year into provincial coffers.

Hydro has already protested against the issuance of the export licence until natural gas reserves can be guaranteed in such quantity that the needs of British Columbians, particularly Vancouver Islanders, are assured.

Two weeks ago when the Westcoast application was first heard in Ottawa the B.C. Petroleum Corporation, the crown agency responsible for natural gas sales, announced that it could meet Westcoast requirements. And Hewitt, in Victoria, announced the sale as a fait accompli.

But at the hearing in Ottawa, Hydro appeared as an intervener with what had the appearance of a series of hard demands that B.C. consumers be given solid guarantees of supply before the export licence was approved.

At that hearing Hydro stated categorically that the export licence should only be granted when there was a guaranteed surplus of natural gas in B.C. At that time, Hydro said, the surplus could be exported without fear of deprivation to present and potential natural gas users in the province.

It also warned that should the export licence be granted without the guarantee of supply for Vancouver Island, the option of a natural gas line to the Island "would be foreclosed."

With the government backing the export sales for the $75-$90 million revenue, and Hydro apparently trying to protect supplies for the future, there were two days of confusion during and following the Ottawa hearing while the two agencies got their act together.

When that was accomplished, Hewitt announced that in reality the government and Hydro were on the same track and that reports of differences between the two "were more perceived by the media than real."

Thursday he still insisted that the lines of communication between his staff and Hydro were excellent and that the crown corporation and the government were on the same track.

Asked if Hydro would be appearing in Calgary as interveners, as they did in Ottawa, Hewitt said "Hydro will be there to express in some detail their concerns, and our concerns. We are both concerned with the same problem."

Basically, he said, the government finds itself able to support the Westcoast application "if the supplies of gas are there, and that is what Hydro is also saying."

But as far back as June 6 when Hydro filed its notice of intent to intervene in the Ottawa hearings the power corporation appeared to be establishing a hard line, with a natural gas pipeline to Vancouver Island the key to its arguments.

After listing details of its supply system on the Lower Mainland, the letter to the NEB noted that Hydro also served "some 5,000 gas customers in Victoria who currently consume some 3,630,000 therms of butane-air gas

Page 2—No split

Final
TELEPHONE
383-4111
CLASSIFIED
386-2121

The Daily Colonist.

Sunny, high 25
Weather Details on Page 2

Vancouver Island's leading newspaper since 1858

No. 185 — 121st Year | Victoria, British Columbia, Friday, July 20, 1979 | 20¢ Daily, 30¢ Sunday

—CP

Keep your head down, knees slightly bent

It wasn't a lost golf bet but a loss of power in these power short times that forced George Foster to give course ranger Trevor Davies an assist up the steep hill during the London Hunt Club Seniors tournament in London, Ontario. Temperatures didn't set a course record but were in the high 20s.

Clash likely over refugee plight

Hanoi faces wrath of West at Geneva

Colonist wire services

GENEVA — The Canadian delegation to the United Nations conference on the Southeast Asian refugee crisis prepared Thursday to join other countries planning to condemn Vietnam because they say it is purposely expelling thousands of citizens.

External Affairs Minister Flora MacDonald will stress that Vietnam should be denounced during the public part of the conference today and Saturday despite UN appeals that participants avoid political confrontations, officials said.

She was host at a dinner Thursday for representatives of 16 other countries, including the United States and Great Britain, said by Canadian officials to have a common approach.

"There comes a point when blame has to be laid at Vietnam's feet," said one.

The representatives were to discuss methods of pressuring Vietnam to stop the exodus, including a halt of aid for post-war reconstruction.

If all non-communist countries threaten to halt aid, Vietnam would have to rely solely on the Soviet Union, Canadian officials said.

Vietnam, meanwhile, denounced what it called an international campaign of "lies and calumnies" and warned that it would not sit still for cross-examination.

"It is urgent to adopt humanitarian measures right away for the refugees," said Deputy Foreign Minister Phan Hien. "If there are some who wish to divert this discussion to the political scene, we will not accept the disapproval of other countries. We did not come here for diatribes."

China and Britain, among others, have indicated they feel the conference must take up the root causes of the exodus from Vietnam, which some U.S. officials said is continuing at about 65,000 for the second straight month.

"There can be nothing more humanitarian than looking at the causes as well as the symptoms of the refugee problem, especially given that the problem could get worse," said one Western diplomat who asked not to be identified by name.

Waldheim called the conference at the suggestion of British Prime Minister Margaret Thatcher. He has repeatedly urged that it avoid political rhetoric and instead seek to set in motion the

Page 2—Viets

Carter pledges Asia air-sealift

WASHINGTON (AP) — President Carter, unexpectedly appearing at the White House fence to greet a protest march Thursday night, said he would order U.S. Navy planes and ships to be used to aid the Vietnamese "boat people."

Carter, climbing up on the mansion's iron fence to address the demonstrators, said that the U.S. was going to do "all we can to save the boat people."

"The kind of concern that you have, I think, represents what our nation ought to be," Carter told the crowd of 100.

The demonstators, seeking more aid for the refugees, had marched to the White House after hearing a concert by singer Joan Baez at the Lincoln Memorial.

"Your spirit of caring for other people is exactly what we need all over this nation," he said.

Democrats fume at shakeup

Colonist wire services

WASHINGTON — Droves of congressional Democrats reacted with anger and dismay Thursday to President Carter's firing of Health, Education and Welfare Secretary Joseph Califano and Treasury Secretary Michael Blumenthal, and to White House shake-up tactics in general.

Only the announcement of Griffin Bell's resignation as attorney-general was viewed as pro forma. Bell had long ago made it known he wished to leave by the end of the year, but he'd never said exactly when.

Carter had asked for and received offers of resignation from his entire cabinet and senior aides earlier this week in an effort to revitalize his administration.

Califano
. . . dismissal 'mistake'

Calling Carter and his Georgia aides "The Bad News Boors," Wisconsin Representative David Obey summed up what seemed to be widespread sentiment on Capitol Hill.

"It is inconceivable," Obey said, "that they should dismiss the only truly effective secretary of health, education and welfare I have seen in my 10 years in Congress while retaining second- and third-raters such as Budget Director (James) McIntyre, chief of staff (Hamilton) Jordan and others."

Blumenthal
. . . too competent?

Senator Edward Kennedy interrupted Senate debate on an appropriations bill to lament Califano's departure.

"It seems to me to be a matter of extraordinary irony that at a time of energy and economic crises, Secretary Califano's resignation is the first to be accepted," Kennedy said. Employing a touch of irony, Kennedy praised not only Califano's "extraordinary dedication" but also his "loyalty to President Carter."

Senator Abraham Ribicoff, a former HEW secretary, said he believed the

Page 2—Carter

Murder count laid in deaths of Sooke girls

A 24-year-old Campbell River man appeared before Judge Perriman Miller in Campbell River provincial court Thursday and was charged with the first-degree murder of two Sooke sisters.

Dean Thomas Langford was charged with the slayings of 26-year-old Christine Beatrice Thomas, 26, and Helena Rose Howard, 16, both of 1939 Powliuk in Sooke. Their fully-clothed bodies were found July 7 on a narrow logging road near Gold River with stab wounds to their back, neck, chest and face.

Two Port Alberni fishermen walking along Elk River Timber property at about 5:30 a.m. came across the bodies.

The women had relatives in the Gold River area and had apparently hitchhiked from southern Vancouver Island to visit their family.

Crown counsel Ernest Quantz of Nanaimo requested a one-week adjournment after the charge was read to Langford. Miller then remanded the case until next Thursday.

Charity for children labelled crime front

NEW YORK (UPI) — A charitable organization for the United Nation's "International Year of the Child" is actually a front organization for a convicted felon who used the group to gain access to the White House and possibly "launder" money from illegal drug and weapons sales, ABC News said Thursday night.

A network news program, *20-20*, said John Ellsworth, head of the suspect "International Children's Appeal," is a convicted forger and former government informer who is associated with "big time international drug traffickers." It said Ellsworth once sponsored a luncheon to benefit one of First Lady Rosalynn Carter's favorite charities in an effort to gain legitimacy for his organization.

Others touched by Ellsworth's activities but apparently unaware of his past were Senator Edward Kennedy and actress Jane Russell, the program said.

Ellsworth and his organization have vacated their Manhattan offices, walking out on unpaid bills estimated at $250,000, newsman Dave Marash said.

Marash interviewed a man he identified as a former Ellsworth associate who claimed "International Children's Appeal" was a "front for taking money from other types of businesses, mostly illegal businesses, and washing the money to make it clean."

Ellsworth, asked about using the group as a possible front for drug and gun deals, said: "To my knowledge, I myself am not involved," Ellsworth said. "I cannot speak directly for what other people have done."

DC-10 turns back, passengers rebel

Colonist-Los Angeles Times Service

LOS ANGELES — A National Airlines DC-10 bound for Miami with 237 passengers returned to Los Angeles International Airport early Thursday after one engine malfunctioned and started smoking.

Most passengers were put aboard another DC-10 that arrived safely later in Miami, but Jane Mancbach, a film executive aboard the aborted flight, said she and nearly half the other passengers refused to board the substitute plane after they learned it was a DC-10.

When the engine spewed smoke, she said, "people were crying, Hare Krishnas were chanting, I was praying, and people really thought this was it."

Restore-noose bid lost in U.K.

LONDON (Reuter) — The British Parliament on Thursday rejected a motion to restore the death penalty.

After six hours of often heated argument the House of Commons voted 362 to 243 against the motion that "capital punishment should again be available to the courts."

Capital punishment in Britain was abolished 14 years ago for all crimes except treason, violent sea piracy and arson in government shipyards.

The House of Commons has twice before turned down motions to bring back the hangman's noose.

The depth of division over the question was reflected when Prime Minister Margaret Thatcher voted for restoration, while her Home Secretary William Whitelaw opposed it.

David Steel, leader of the Liberal party, ended an emotional speech against restoration by saying: "We who have the power to decide have got to ask ourselves would we be prepared to personally carry out the process of execution."

INSIDE

Venezuela beauty new Miss Universe
—Page 24

B.C. caribou 'pawn in crisis'
—Page 29

Bridge	24
Business	6-9
Consumer	27
Comics	30
Crossword	24
Editorials	4
Entertainment	20-22
King Fisherman	23
Letters	5
Living	25, 26
Marine Calendar	23
Medical	26
Names in the News	24
Provincial Court	31
Sports	14-19, 45

Pickup competent, say peers; Indians outraged

By BILL SMITH
Colonist reporter

A decision by the B.C. College of Physicians and Surgeons not to suspend the licence of an Alert Bay doctor found negligent by a coroner's jury in the Jan. 22 death of an 11-year-old Indian girl, has been branded an outrage by the Nimpkish Band council.

The college's executive committee found Dr. Jack Pickup is competent and demonstrated not only a satisfactory background of knowledge but more than adequate skills in diagnosis and management, college deputy registrar Dr. Craig Arnold told the *Colonist* in an interview Thursday.

The jury ruled last month that Renee Smith died of severe general peritonitis, ruptured appendix and acute gangrenous appendicitis due to failure on Pickup's part to apply adequate medical care and procedures.

"The college's decision is an outrage," said Nimpkish band spokesman Dara Culhane.

"In light of evidence presented by the band (to the college), as well as evidence presented at the inquest, the fact that the college finds Pickup competent means the college condones and accepts a substandard level of competency from all doctors for all residents of B.C.

"If this is so, it would seem consideration should be given to an out-of-province evaluation of the college setup for the protection of all B.C. residents," Culhane said.

"If, as the college believes, Pickup possesses adequate skills in diagnosis and management, the question begging an answer is why did Renee die," she said.

Smith family lawyer Harry Rankin pulled no punches in describing the college's finding as "the most colossal whitewash job I've ever seen."

Rankin, a Vancouver alderman, said he was at a loss to understand how an incompetent doctor with a drinking problem could be found to be competent in the eyes of the college.

"Pickup has cornered the market up there so another

Page 2—College